JUARY 8. 1909.

of our protector
—several differ-
All the better
th extra quality,
in foreign vicu-
plain blacks and
mixtures in the
—all in this sale
rked prices.

nd trousers, together
bject to this radical

t 85¢
tan, brown, gray
hand. Whether
tell your friends
First floor, State-st.

ts at 1.35
re as to quality,
ras and percales,

irts, same quality
clearance, at 50c.

its at 2.50
Assortment of
um sizes are es-
its, $5 mercerized
First floor, State street.

25¢
st black, all black
plain colors, at 25c.
meres, embroidered
25c. First floor, State st.

TS AND HOTELS
OURS
DURING
JANUARY
BRUARY & MARCH
NASSAU—
BA—MEXICO
WARD LINE
ark TWIN SCREW EXPRESS
SHIPS—CUISINE THE BEST.
for complete information.
: M. HARTMAN, 202 S. Clark
Street, Chicago.
ork and Cuba Mail S.S.Co.

OND & WHITCOMB
PRIVATE TRAIN TOURS
LD MEXICO
anuary 29th and February 19th, go-
Orleans, make a most comprehensive
ive cost under particularly inviting
Program from
OLLINGER, 216 So. Clark St.,
Chicago, Ill.

AYLIGHT Tours Through
D MEXICO
Private trains with club, dining,
drawing-room and observation Pull-
Chicago Jan. 19 and Feb. 2.
e of Arizona and optional California
rite today for Program T.
Gates Tours, Toledo, Ohio

UCATIONAL.
RLAKEN SCHOOL
methods of the German Rural Edu-
Homes. Small classes and individual
Practical work in Manual Train-
the afternoon. visits to factories.
part of school course. The School pre-
College entrance. Its main aim is
h Boys to Live. Ask for prospectus.
LA PORTE, IND.

TO BE RESUMED JAN. 6.
llege and Academy, Notre Dame, Ind
tive in Chicago, Room 108, 109 Ran-
., Cent. 383. Catalogue on request.

HAND TOUCH TYPEWRITING,
BOOKKEEPING, and all
branches. Day and Evening schools.
RAL BUSINESS COLLEGE
FE ST., SCHILLER BUILDING.

SHORTHAND Typewriting
Touch
d Classes. Booklet Free.
GREGG SCHOOL
Ave. Phone Central 8720

BUNE ADS
g Best Results

The Chicago Daily Tribune.

VOLUME LXVIII.—NO. 8. SATURDAY, JANUARY 9, 1909—EIGHTEEN PAGES. ** PRICE TWO CENTS.

PRESIDENT GIVEN REBUKE BY HOUSE

Part of Secret Service Message, Seen as Insult to Members, Tabled by Vote of 212 to 35.

CHARGES MADE IN WRATH

Roosevelt Accused of Misquoting Speeches, Dodging the Issue, and Other Unfair Tactics.

Washington, D. C., Jan. 8.—[Special.]—The house tonight, by a vote of 212 to 35, rebuked the president by tabling so much of his messages as reflected on members of congress in connection with his recommendations regarding the secret service detectives. They also declared it to be the sense of the house that they shall decline to consider any communications from any source which are not, in its own judgment, respectful.

The rebuke was decided upon after the members of the house had spent the entire day in criticising the chief executive for what they called his insult to members and his overstepping of the bounds given him as an executive by the constitution. Many of the speakers even went so far as to accuse the president of misquoting them. They alleged that, in citing their speeches in his message, he eliminated parts and subordinated other parts, so as to change their meaning. There were some who defended the president, but they were few.

During the heat of the debate it was stopped by a messenger from the White house who brought three messages, all concerning routine matters. After waiting while all three were being read, the representatives again took up their attack.

Peace Plea Is Failure.

Toward the close of the debate Mr. Gardner of Massachusetts vainly endeavored to secure, first, the adoption of a substitute for the resolution in the shape of an amendment expressing confidence in the committee on appropriations and then the postponement of the whole matter until Monday, but he was overwhelmingly outvoted.

Earlier the house was moved to great laughter when Mr. Williams [Miss.] got the floor and declared that should the law authorizing the secret service be allowed to stand he would propose an amendment to it providing "that nothing in this law contained shall be so construed as to prevent the president of the United States from appointing a corps of secret service, not exceeding 480 odd in number, the sole function of whom shall be to shadow and report to the president concerning the conduct of each member of the house of representatives and of the senate."

When Chairman Perkins of the special committee arose to present its report he faced crowded galleries. He summed up the committee's report thus: "We are of the opinion that the portions of the message constitute a breach of the privileges of this house and that therefore the house should decline to consider them."

Perkins Explains Congress' Stand.

Mr. Perkins began by stating that the committee had not considered the merits of the question with reference to the use of the secret service. We fully recognize the right of the president to express his disapproval of legislation adopted by the congress. He then continued:

"It is stated in the message that 'the chief argument in favor of the provision was that the congressmen did not themselves wish to be investigated by secret service men,' and this is repeated in the additional message. If this was the chief argument, it must have been by this argument that the majority of members were led to vote in favor of the offending provision. Your committee is unable to share in this belief.

"The statement can have but one meaning. It means that congress voted for the measure from an improper motive. If it was believed that a majority of this body were in fear that their acts might be investigated and their crimes discovered, the respect of the people would be impaired, if not destroyed. In this matter we stand not only for ourselves, but for those who sent us here. The impeachment of those who are chosen is the impeachment of those who choose.

"If congress listens tamely and timidly to reflections upon the character of its members and its honesty of purpose it will deserve and it will certainly receive the contempt of the public."

Report of the Committee.

Mr. Perkins was frequently interrupted by applause. Upon the conclusion of his remarks he submitted the committee's report which, after quoting from the president's message, was as follows:

Understanding this language to be a reflection on the integrity of its membership, and aware of its own constitutional duty as to its membership, the house in respectful terms called on the president for any information that would justify the language of the message or assist it in its constitutional duty to purge itself of corruption.

The president in his message of Jan. 4 denies that the paragraph of the annual message casts reflections on the integrity of the house; attributes to the house "an entire failure to understand my message;" declares that he has made no charge of corruption against any members of this house, and by implication states that he has no proof of corruption on the part of any member of this house.

Whether the house in its resolution of Dec. 17, 1908, correctly interpreted the meaning of the words used by the president in his annual message, or whether it misunderstood that language as the president implies, will be judged now and in the future according to the accepted interpretations of the English language. This house, charged only with its responsibility to the people of the United States and its obligation to transmit unimpaired to the future the representative institutions inherited from the past, and to preserve its own dignity, must insist on its own capacity to understand the import of the president's language. We consider the language of the president in his message of Dec. 8, 1908, unjustified and without basis of fact, and that it constitutes a breach of the privileges of the house; therefore, be it

Resolved, That the house in the exercise of its constitutional prerogatives declines to consider any communication from any source which is not in its own judgment respectful; and, be it further

Resolved, That the special committee and the committee of the whole house on the state of the union be discharged from any consideration of so much of the president's annual message as refers to the secret service, and as above set forth.

(Continued on page 2, column 6.)

SUMMARY OF
The Daily Tribune.
SATURDAY, JANUARY 9, 1909.

THE WEATHER—
FORECAST—Partly cloudy Saturday, followed Saturday night or Sunday by snow, wind shifting to easterly.
Sunrise, 7:12.
Sunset, 4:39.
Moonrise, 7:40 p. m.

CONDITIONS YESTERDAY.
Temperature, max. 26, min. 15, mean 20, normal for the day 24. Excess since Jan. 1, 20°.
Precipitation for 24 hours to 7 p. m., 0.
Deficiency since Jan. 1, .85 inch.
Wind, S. W., max. 6 miles an hour, at 9:20 a. m.
Relative humidity, 7 a. m. 80%, 7 p. m. 84%.
Barometer, sea level, 7 a. m. 30.40, 7 p. m. 30.28.

TELEPHONE CENTRAL 100.

DAILY HEALTH HINT.

GERM COLLECTORS.

Long dress skirts that brush up the streets and sidewalks are dangerous to health. A garment of this character will collect in a few minutes' walk about the choicest and most varied assortment of disease germs that ever gladdened the heart of an expert bacteriologist.

Women should insist on having their street costumes made so that the germ laden filth of the streets need not be carried into their homes to spread disease.

WASHINGTON.

President authorizes publication of report to Senator Hale showing Senator Tillman to have sought government action to secure cheap land in west. Page 1.

Members of house rebuke president by tabling part of his message. Page 1.

POLITICAL.

Deadlock in state legislature probably will end when it meets next week. Page 1.

Reformers, politicians, and others suggested various ways to prevent election frauds. Page 6.

DOMESTIC.

New York woman sues husband's stenographer for $50,000 and recites details of their love making. Page 1.

Witness tells how Harriman foiled Santa Fé's plans for connecting link in southwest. Page 1.

Dentist declares false teeth found in ashes of church stove where man was burned were those of Browning. Page 4.

Savannah, Ga., fears threat of governor to send troops to stamp out liquor traffic will be carried out. Page 4.

LOCAL.

Coroner's jury recommends precautions by sanitariums in care of patients with suicidal tendencies. Page 2.

Interesting clashes between detectives interrupt federal investigation of Morris & Co. Page 2.

Indications point to reorganization of A. Booth & Co. Page 3.

Counsel for lumber company presents arguments to state's attorney against rights of Northwestern railway. Page 4.

Municipal court judges plan new law for juvenile hearings and method to reduce "costs" in trivial cases. Page 6.

Supt. Hart of boys' reformatory at St. Charles virtually forced to resign because of mutinies in institution. Page 6.

Principal of Clarke school surprises trustees by description of crowded conditions. Page 7.

Charity ball for Passavant Memorial hospital nets about $3,500. Page 7.

Ten thousand persons present at dedication of new Seventh Regiment armory. Page 8.

Union Coöperative and Protective association considers "union funerals throughout." Page 11.

FOREIGN.

German papers again angry with kaiser because of indiscretion in talk. Page 5.

Italian officials thank foreign nations for earthquake sympathy. Page 5.

TRADE AND INDUSTRY.

Railway news. Page 11.
Real estate. Page 11.
Local commercial. Page 12.
Local financial. Page 13.

SPORTING.

United States Golf association awards national amateur championship to Chicago Golf club. Page 10.

Big entry list announced for annual skating "derby" of the Sleipner Athletic club tomorrow. Page 10.

School fives finish preliminary sectional basketball schedule. Page 10.

Suspended White Sox players seek reinstatement from national body. Page 10.

MOVEMENTS OF OCEAN STEAMSHIPS.

Arrived.	Port.
ADRIATIC	Southampton.
BATAVIA	New York.
BRANDENBURG	New York.
CANOPIC	St. Michaels.
CORINTHIAN	Portland.
CYMRIC	Boston.
IBERIAN	Liverpool.
LOUISIANA	Boston.
MONTCALM	St. John.
NOORDAM	Rotterdam.
NUMIDIAN	Halifax.
Sailed.	**Port.**
CORSICAN	Liverpool.
DUCA DEGLI ABRUZZI	Genoa.
MOLTKE	Naples.
NICHOMIA	Yokohama.
PANNONIA	Trieste.

WIRELESS REPORTS.
CAMPANIA ... Off Sandy Hook. Due Sat. a. m.
LA BRETAGNE Off Sable Island.
NEW YORK.... Off Plymouth... Due Sat. a. m.

YOUR HOME

Your interests are centered around your home. You want the BEST you can afford in your home. You can get the best cook through The Tribune, for that is where they look.

Telephone Central 100

DEADLOCK TO END; POINT FOR DENEEN

Pledge That Governor Will Get Square Deal May Stop Senate's Blockading Tactics.

PARTY ACTION NOW PLAN

House Republicans Will Be Asked to Enter Caucus and Prepare for Coming Session.

BY C. S. R.

Springfield, Ill., Jan. 8.—[Special.]—The legislative deadlock which now prevents the inauguration of state officials will be broken next week when the alarmed senate and the alarming house reconvene.

The alarming house is an innocent body wrongfully suspected by the alarmed senate of designs and purposes which form no part of its plans. The alarming house is willing to be as decent to Gov. Charles S. Deneen—this will be stipulated in the bond—as if he had been a party to the election of Edward D. Shurtleff as speaker.

The alarmed senate has prepared a series of rules to govern all joint meetings of the alarming and the alarmed. The alarming house is willing to stipulate that the contest committee, which is to hear the inevitable Democratic charges involving Gov. Deneen's election, shall be composed of a certain number of members appointed by Gov. Deneen, an equal number appointed by Adlai E. Stevenson, and one to be appointed by the others. The Deneen people may suggest that the senate appoint for the governor and the house for Stevenson.

Party Action Is Sought.

Furthermore it is proposed by the Republican leaders of the state that a caucus of house Republicans shall be called for the express purpose of agreeing on party measures and party policies. It is not supposed that Mr. Shurtleff, although elected by Democrats, proposes to hand over committees and policies to the minority, but the Republican managers think that the situation makes desirable a caucus which will reunite the party and make its members stand for a Republican program as against a Democratic.

It is proposed further to preach the gospel of party necessity in the matter of the senatorial caucus and to insist that although the caucus idea was badly jolted in the speakership contest its uses have not been spoiled for other purposes. This admittedly is the hardest task facing the reconstructionists.

Favor Extended to Deneen.

All manner of assurances are being given that the Republicans of the house do not propose to oust Gov. Deneen in the manner feared by the new senate leaders and by the governor himself. It is explained that anything reasonable will be agreed to and that if Mr. Deneen wishes to appoint part of the membership of the committee to hear the evidence presented in the demand for the recount he will be given that privilege.

Friends of the governor say he has no desire to make appointments personally, and they suggest that the senate be allowed to name part of the committee and that the house name part, and that the senate and house members select the odd man on the committee.

Senators Jones, Gardner, and Hurburgh of the senate committee appointed to consider the house request for a joint resolution, have decided to submit to Speaker Shurtleff and the house members an agreement by which it is specified what shall be considered at each joint session called as required for the transaction of business.

Limits Action of Solons.

Such an agreement would limit the legislators, when called together in joint session for the canvass of the vote, strictly to the necessary action in connection with such a canvass and, when called together for the election of a United States senator, to that and nothing more.

Mr. Shurtleff and his friends may not wish to go so far as this in dealing with the senate, but, with Republicans in both houses declaring that the ousting of the governor is a thing not to be contemplated, the house and senate organizations will be able to get together and loose the house from the technical bonds now restraining it from the transaction of business.

It may be taken as next to a certainty that arrangements for the inauguration of state officials will be under way next week and that the canvass of the state vote—the preliminary necessary to the installation of new officers—will be completed soon after the two bodies reconvene in Springfield.

Contest to Be Filed Early.

The democratic contest will be filed within the time specified by law—within ten days after the canvass of the returns. It will be referred to the committee on contest to be constituted in some such manner as outlined before, and it will proceed to examine the evidence submitted to determine whether the democratic management has made out a prima facie case warranting the opening of the ballot boxes.

Gov. Deneen's suggestion, in case the evidence be considered as warranting the recount, has been that certain specified precincts, districts, or counties should be taken, the Democrats to select the sections in which their evidence is the strongest, and that on the result of a recount in such sections it be determined whether a recount for the whole state would be warranted.

A hotly contested recount of all the ballots cast in the state election probably would consume most of the term to which Mr. Deneen has been elected and surely would be immensely costly.

Mandamus Plan Is Evaded.

The certainty that the Republican members of the legislature will return to a sane view of the situation will make unnecessary one or two devices which have been under consideration by house members seeking to force the senate into joint session for the canvass of the vote.

In the event of a deadlock continuing through next week it had been the purpose of some of the Democrats to file a bill in the Circuit court of Sangamon county seeking a writ of mandamus to compel the members of the senate to come into joint session for the canvass. Representative Walter Lant and others interested themselves in an examination of the law governing the case and concluded that inasmuch as the canvass was a purely ministerial duty of the legislature and not legislative, a mandamus would lie

(Continued on page 4, column 2.)

CONGRESS IS GOING TO DEFEND ITS HONOR.

WIFE SUES MAN'S AFFINITY.

New York Woman Recites Details of Lovemaking.

ASKS $50,000 FROM RIVAL.

Says Husband Used Her Money for Pretty Stenographer.

New York, Jan. 8.—[Special.]—A remarkable matrimonial document made its appearance in the county clerk's office today in the shape of a bill of particulars filed by Una Goslin in her suit to recover $50,000 damages from Annie Irene Magher for the alienation of the affections of Alfred R. Goslin, who is in Paris.

Mrs. Goslin's suit came on for trial this afternoon before Justice Brady and a jury in the Supreme court.

Miss Magher was not present, it being explained that she still is in France attending to her old job of stenography for Goslin. Her attorneys said she now is a legal resident of France. So is Goslin, who, by the way, is suing for a separation on the ground that his wife refused to join him in France since he fled thither in 1908.

Specific Bill of Particulars.

M. Hallheimer, a Brooklyn attorney, is Mrs. Goslin's counsel, and he produced a bill of particulars which has an apologetic conclusion that might well be the preface. The bill follows:

"Whereas, from the nature of the action, knowledge of the facts upon which the plaintiff's claim rests more with the defendant than the plaintiff and the opportunity to obtain discovery from the defendant has not been offered and by her practically is unobtainable, the defendant being now absent in Paris, France, and not very apt to comply with a request to state the details how she did it, how often, when, and where, and the mannerisms, loving looks, sweet words, embraces, endearments used by her which are more certainly her knowledge, and as the plaintiff's husband, now with the defendant in Paris, and unlikely to make a statement regarding the matters, the plaintiff alleges on her information and belief in detail the circumstances of the alleged alienation by the defendant of the affections of the plaintiff's husband have been, as far as she is able to do—to wit:

Lured by Loving Looks.

"Annie Irene Magher, the defendant, looked at the plaintiff's husband longingly, lovingly, sweetly, invitingly; by looks and motions, by what she did say and speak by words, and with her eyes and manners, she challenged the plaintiff's husband's love and affection.

"The exact words used by the defendant the plaintiff is unable to state, not having witnessed their embraces as neither the defendant nor her husband invited her to be present or attend such loving intercourse and matters of affection in her presence.

"She caused the plaintiff's husband to take supper with her at various hotels and other places, invite her to wine suppers during which and on which occasions she threw fiery, longing, loving looks at him and used all the wiles of lover's arts and modes of endearment so as to cause him to love her and consider her the non plus ultra of woman . . . . . and that she regarded him as possessed of all the qualities she admired and adored in man as an Adonis.

Nestles Up Closely by His Side.

"She induced him to take her out automobile riding and during such rides nestled up lovingly to his side, put her arms around him, and talked lovingly and endearingly to him.

"She caused him to visit hotels with her and stop at hotels with her.

"She caused him to live with her as man and wife under assumed names in lodging apartments and hotels, and lived with him as if she were his wife.

"On a large number of occasions when the plaintiff's husband was about to leave her and return to the plaintiff, she begged him to stay with her and not return to his home. In order to induce him not to return to his home and his wife she used loving, endearing words, and even tears to detain and restrain and prevent him from returning to his wife and his marital duties.

"She induced him to take her traveling and traveled with him to various places and cities.

"She followed him practically constantly and went to places where he was.

"She wrote him love letters containing expressions of affection, of longing, of the hope of soon seeing him again, containing words of promise indicative of the affection she had for him, of the enjoyments in store for him when alone with her and continuing their said relations.

With All the Adjuncts.

"She caused him to make to her and accepted from him presents of clothing, jewelry, and finery of various kinds and to further cement their relations caused him to support her and live with her in great style with all the adjuncts of loving enjoyment.

"She ate with him, she drank with him, she smiled at him, she hugged him, she pushed him, she kissed him, she looked at him, she winked at him, she admired him or pretended to admire him, looked at him challengingly, challenged him to love and embrace her; she told him she loved him, she told him she admired him and promised to do anything in the world for him if he only stayed with her and liked her more.

"She ministered to the plaintiff's husband's comforts or whims as only a woman can or will; she so continued and is ministering still."

Relates Scenes of Courtship.

Mrs. Goslin recited various cities in America and Europe, where she alleged the bewitching typewriter courted her husband and thus alienated his affections from her.

Miss Magher owns two houses in Brooklyn and Mrs. Goslin has secured a lis pendens so that the property cannot be transferred until judgment is secured. The plaintiff declares that these houses were bought in Miss Magher's name but with money that she, Mrs. Goslin, had intrusted to her husband to invest for her. The case is still on.

STREET CAR HITS AN AUTO; FIVE PERSONS ARE INJURED.

Machine Owned by B. A. Railton Is Struck at Paulina Street and Jackson Boulevard.

Five persons were injured in a collision between an automobile and a street car at Paulina street and Jackson boulevard shortly after 1 o'clock this morning.

The car was running at high speed in Jackson boulevard and was struck full in the center by an Ashland avenue and Paulina street car.

The Injured.

EGAN, MISS ANNA, 26 years old, 406 West Madison street, badly bruised; feared several bones were broken; taken to county hospital.

LEITH, J. J., 406 West Madison street, bruised and cut about head and body.

LEITH, MRS. J. J., badly bruised, internal injuries feared; taken to county hospital.

RAILTON, RAY, 25 years old, 547 Jackson boulevard, driver of the machine, cut and bruised about body.

ZIMMERMAN, MISS LENA, 23 years old, 1306 West Lake street, back injured.

Railton was driving the automobile, which is said to have been owned by his father, B. A. Railton, a wholesale grocer. The party had been spending the evening downtown and was returning home when the accident occurred.

The automobile was demolished.

Miss Egan and Mrs. Leith were the most seriously injured. A call for an ambulance was sent in immediately and the two women were removed to the county hospital, where it was said that although their condition was serious they probably would recover. All of the others hurt were able to go to their homes after their injuries had been attended to by a police surgeon.

MAIL SACK WORTH $200,000 STOLEN IN BROAD DAYLIGHT.

Paris Police Have Not the Slightest Clew to Bold Robbers Who Rifle Delivery Wagon.

PARIS, Jan. 8.—A mail sack containing bonds, etc., worth $200,000 was stolen from a delivery wagon in the Chaussée d'Antin in broad daylight today. The police have not the slightest clew to the thieves.

HOW SANTA FE WAS FOILED

Witness Says Harriman Blocked Link in Southwest.

CALLS TACTICS HIGH HANDED

Frank M. Murphy Relates Trials of Phoenix and Eastern Arizona.

New York, Jan. 8.—[Special.]—That E. H. Harriman and his associates forced the Atchison, Topeka and Santa Fé to sell to the Southern Pacific two years ago the road, the Santa Fé then was building in southern Arizona as a connecting link in what would have made practically a new low grade transcontinental route for the Santa Fé, and as such would have been a dangerous competitor to the Harriman road, was brought out today by government attorneys in the hearing to dissolve the Harriman combination.

The minutes of the meetings of the board of directors and stockholders of the Atchison were put in evidence showing the sale of this road was a virtual abandonment of this new line and took place just about a year after the Harriman interests, unknown to the Atchison people had bought $30,000,000 worth of Atchison stock and had demanded and secured representation on the Atchison board.

Rogers and Frick on Record.

H. H. Rogers and Henry C. Frick were two who took their seats on the Atchison board at that time, and the minutes showed both had voted to sell the road in question to the Southern Pacific. As part of the agreement then made the Atchison was to go into partnership with the Southern Pacific in building into Northern California.

Frank M. Murphy, president of the Santa Fé, Prescott and Phoenix, owned by the Atchison, was put on the stand by the government to testify as to the manner in which the Southern Pacific blocked the Atchison's attempt to construct a new line to the coast. The Atchison already had a line running from its main line in California to Phoenix, Ariz.

The link which the Southern Pacific secured was the Phoenix and Eastern Arizona, which was to run between Deming and Phoenix, and would have made a new route for the Atchison from Berlin, Kas., to southern California, which would have avoided the mountains of northern Arizona. Furthermore, it would have made possible connection with the El Paso and Southwestern, the Phelps-Dodge road running to El Paso.

Murphy Tells of Difficulties.

Mr. Murphy testified he began to build this road himself, subsequently the Atchison bought it. This was before much actual work was done upon it. Construction then went on until it got as far east as Dubyville, which is about 240 miles west of Deming. This was in 1904.

"Did you meet with any difficulties?" asked Mr. Severance, counsel for the government.

"We certainly did," replied the witness. "We were interrupted and interfered with by an organization known as the Arizona and Eastern, which was owned by the Southern Pacific."

Mr. Murphy went on to say that while his men were working in Gila cañon, after completing the survey, the Arizona and Eastern suddenly was incorporated and a large force of graders took possession of their right of way.

"After that," said the witness, "we had it rough and tumble."

Road Turned Over to Harriman.

The Atchison people got out an injunction eventually, he said, and finally the courts of Arizona upheld them. The litigation lasted over a year, he said, and the road was turned over to the Southern Pacific in December, 1906.

"Have you ever been told why the road was sold to the Southern Pacific?" inquired Mr. Severance.

"I understood the Southern Pacific claimed it was penetrating their territory and that it was something the Santa Fé had better give up," replied the witness.

When asked if the incident of another road's seizing the right of way didn't often occur in such railroad fights, he said:

"Sometimes, but they don't often do it in such a high handed way."

TILLMAN INQUIRY PRODS WASP NEST

Senator Sticks Pitchfork Into Land Scandal, Unexpectedly Uncovering His Own Devious Tracks.

ROOSEVELT FACTS STING.

President's Letter Answering Demand for Information Shows the Southerner Wanted Profits.

BY RAYMOND.

Washington, D. C., Jan. 8.—[Special.]—Evidently President Roosevelt has been loaded for bear all the time and has welcomed the indignation of the house and senate regarding his message on the secret service.

The other day he caught Mr. Tawney of Minnesota in the toils by showing that he had misrepresented to the house a letter of Secretary Cortelyou's.

Today the president has dangling from his belt the scalp of no less a person than Benjamin R. Tillman, senator from the state of South Carolina, who was once refused an invitation to a White house dinner and who has been a bitter enemy of the president ever since.

In view of an intention on the part of the senator to make a speech regarding his connection with certain land deals, President Roosevelt tonight authorized the publication of his letter to Senator Hale, chairman of the appropriations committee in that branch of congress of which Mr. Tillman is a member. All this correspondence is official and is sent in by the president without comment.

Used Position in Land Deal.

It contains an extraordinary indictment against the good faith of the South Carolina senator, who is not charged with any fraud upon the government, but who is alleged to have used his position in the senate in such a way as to advance his private interests in a land deal for the success of which the active coöperation of the United States government was indispensable.

Briefly stated, the extraordinary evidence submitted by President Roosevelt in response to the resolution by the senate itself contains the statement that on Feb. 19, 1908, Senator Tillman, in open senate, after discussing the contents of a circular regarding land operations in Oregon, which connected his name with the transaction, said:

"I have not bought any land anywhere in the west, nor have I undertaken to buy any. I have made some inquiries, as one 'naturally would in roaming through the west. I simply want the people of the country to be put on notice that this swindler at Portland has no warrant whatever for endeavoring to inveigle others into his game."

Letter from Tillman to Exploiters.

In the papers submitted to the president is a letter written by Senator Tillman Oct. 20, 1907, to the people who were exploiting the land in question, in which he said:

"I wired you from Wausau, Wis., as follows, and write to confirm it: 'William E. Lee, my agent, will see you about land. I want nine quarters reserved. Will forward signed applications and money at once. Members of my family are entrymen. Letter follows. B. R. T.'

"I write now to say I wired Mr. Lee, who resides at Moscow, Idaho, to go at once to Marshfield and see you about land and to locate quarters for seven members of my family who are of age and one for my private secretary, J. B. Knight, whom I desire to let into the deal, and of course he wants a quarter for himself."

In this letter the South Carolina senator unquestionably makes application for land in the west in which he said publicly in the senate he had not "undertaken to buy."

Produces Original Deadhead Telegram

Furthermore, the president submits to the senate the original telegram sent from Wausau Oct. 19 with a deadhead stamp by B. R. Tillman and addressed to Reeder & Watkins at Marshfield Ore., real estate agents who were engaged in exploiting the land mentioned in the circular which Mr. Tillman denounced in the senate a few months later.

As an interesting side light on this extraordinary controversy it is shown that the original letter written by Mr. Tillman to the same firm, in which he asks for information about this timber land in Oregon, and which contains not a scrap of official business, was sent free in an envelope of the United States senate furnished by B. R. Tillman, the envelope itself containing the statement that it was free because of being on "Official or departmental business."

To understand the third and most extraordinary letter which was made public tonight at the White house, it is necessary to go into the transaction a little more deeply.

Goes Back to Pioneer Days.

More than a generation ago some of the army authorities found it necessary to have a military wagon road from Coos bay to Roseburg in Oregon. Dec. 7, 1868, congress passed an act donating to the state of Oregon about 100,000 acres of land to aid in the construction of this military road. Then the proviso was that the land should be applied exclusively to the construction of the road, should be disposed of only as the work progressed, and should be sold to any person in quantities not greater than a quarter section and for a price not exceeding $2.50 per acre.

The state of Oregon confirmed this grant on the same terms to the Coos Bay Wagon Road company, which built a highway of an inferior character still in existence. The wagon road company, however, steadily refused to dispose of this land, which was almost all of it covered with valuable timber, according to the terms of the act of congress, but transferred the whole of the grant to the "Southern Oregon company," which holds

the land to this day, apparently in defiance of law.

Real estate men and others who had looked into the matter began to file applications for entry on this wagon road land, under the terms of the original act of congress by which any one was entitled to buy a quarter section at the maximum price of $2.50 per acre.

Among the most active of these agents in securing applications for quarter sections of valuable timber land at a ridiculously low price were Reeder & Watkins of Marshfield, Ore. Their plan was to make application to the local representative of the Southern Oregon company for a quarter section in the name of some individual applicant at the purchase price of $400 for 160 acres.

Upon the usual refusal of the company to make a sale an affidavit setting forth the facts was filed with the county clerk. Reeder & Watkins appeared as agents only. They charged a retaining fee of $100 on each quarter section and a contingent commission of $100 whenever an applicant should receive his land. They also agreed to join the United States in a test case to recover this public land or to compel the Southern Oregon company to sell it according to the terms of the original grant.

Tillman In at Critical Point.

It is evident that action by the United States government was indispensable to the success of his scheme, which, on the face of it, was an entirely legitimate one. It is unfortunate for Senator Tillman that, according to the correspondence submitted with photographic facsimiles by President Roosevelt, he appeared on the scene just when some government influence was necessary, and after making application for some of these lands introduced two separate resolutions in the United States senate pressing for action by the government authorities.

The chronology of the case is an interesting one. Oct. 5, 1907, Mr. Tillman wrote to Reeder & Watkins saying that a friend in Seattle had given him some information regarding these lands in Coos county. He asks for information, which presumably was forwarded to him, because on Oct. 19 he telegraphed from Wausau, Wis., that he wanted nine quarters reserved for members of his family, and that he would forward a signed application and money at once.

Repeats Request for Reservations.

The following day he wrote from Chicago stating that he had missed another letter of Reeder & Watkins sent to Butte, Mont. He reiterates his telegram of the day before, again asks for nine quarters, seven of which were to go to members of his family who were of age, and specifically designates William E. Lee of Moscow, Idaho, as his agent, who was authorized to draw on him for the payment of $21 on each application.

He asks to have the papers sent to his home in Trenton, S. C., where he will sign them and return them to the real estate company.

Dec. 7 of the same year William E. Lee, who had been designated by Mr. Tillman as his agent, wrote to Reeder & Watkins on paper and envelope bearing the name of the United States senate.

Count on Tillman's "Howl."

In this letter Mr. Lee, the accredited agent of Senator Tillman, said:

"In case Senator Tillman gets in on this deal with some good land in the eight quarters he wants, I am satisfied that he can be of great help in getting matters started from Washington, and cause the government to get busy and do something along the lines we desire. He will set up such a howl that it will be impossible to do otherwise. This will be very important for your whole scheme to have a man of his influence here to aid you at this end of the line. By all means save a lot of good land for us, as we intend to be of more value than any of the others in this matter."

Demands Inquiry Be Pushed.

This was the status of affairs when on the last day of January, 1908, Senator Tillman introduced in the senate a general sort of preamble and resolution asking for information from the department of justice as to whether certain lands granted at divers times to various railroads "and other corporations" on condition that they should be disposed of in certain quantities and at a specified price, had been so disposed of according to law, or what action the department of justice had taken in the matter.

The next day Mr. Tillman introduced a new resolution containing the same proviso, but in which the senate was requested to resolve that "the attorney general be and he is hereby directed, authorized, and empowered to take such proceedings or institute such suit or suits on behalf of the United States as may be necessary, appropriate, or expedient to secure compliance with the above mentioned conditions, or to restore said lands to the public domain, or to report to congress why such action as aforesaid has not been or should not be taken."

Precise Move Realty Men Needed.

This was the exact action which was necessary to further the schemes of the Oregon real estate men, with whom Senator Tillman had been in correspondence for more than three months, and concerning which his agent, Mr. William E. Lee, said he would "cause the government to get busy and do something," and that he would "set up such a howl that it will be impossible to do otherwise."

On Feb. 15, about two weeks after he had introduced his resolution, Mr. Tillman wrote a letter, franked by him as United States senator, which contained the imprint on the envelope of his committee. In that he refers to Mr. Lee again, who apparently has received another letter from Reeder & Watkins, and declares that whatever the senator has done has been "entirely apart from any personal interest I have in the matter, although I never would have had my attention called to it but for the investigation I set on foot in connection with the proposed purchase by me of some of the timber land in question."

The senator is particularly anxious to have his real estate friends understand that nothing he did in the senate would be because of any personal purchase of any of the land, but he goes on to say "if I can succeed in causing the government to institute suits for the recovery of land, and make it easy for others as well as myself to obtain some of it, I shall do it without any regard to the dealings of your firm."

Mr. Tillman at this same time still wants to "get some of the timber land if it is possible, but says he will "leave the matter of payment for initiatory steps and subsequent proceedings in abeyance for the present." Once more, virtuously he remarks that "any contract we might make will be entirely apart from and independent of my work here in the senate," but he is thoughtful enough to add "I will be glad for you to hold in reserve eight of the best quarter sections of which you have definite information, and I will in the meantime press the investigation and other work here, which will facilitate the final purchase and in effect obviate the necessity of your making any case in the courts at all."

Senate Firebrand Exposed by Roosevelt in Letter on Land Fraud Investigations.

SENATOR BEN R. TILLMAN.

Enthusiastic Youth Muddles Pie.

At this stage of the proceedings another element entered into it in the shape of a young man by the name of Bryan D. Dorr, a newcomer in Portland, Ore., who organized a timber syndicate, the purpose of which was to secure applications for the land which Reeder and Watkins were exploiting. Young Dorr, who had more enthusiasm than experience, thought that the name of Senator Tillman would be a valuable advertisement, and in one of his circulars stated that among the men who had spoken for part of the land was Senator Tillman, who was ardently described as "a man who usually gets what he goes after."

It was this circular of the optimistic advertising promoter, Dorr, which impelled Senator Tillman Jan. 19, just four days after he had written his letter to Reeder and Watkins asking them to hold in reserve eight of the best quarter sections, to denounce Dorr as a swindler and to say, as the records show: "I have not bought any land anywhere in the west nor undertaken to buy any."

Members of the senate are much disturbed over the situation. They admit it is extremely difficult, to say the least, to reconcile Senator Tillman's disclaimer on Feb. 19 with his request in his letters that quarter sections should be held for himself, for members of his family, and for his secretary.

Tillman Makes His Own Trouble.

All this matter came out through a simple investigation by the postoffice inspectors. Dorr's mail was barred under a fraud order, and the inspectors were sent out at the instance of Senator Tillman. They found to their surprise that Dorr was conducting an entirely legitimate business and that he had not misrepresented any facts except to assign one more quarter section to Senator Tillman than he had asked for.

The fraud order against Dorr was canceled on recommendation of the inspectors, who comprise the secret service bureau of the postoffice department. It was to show how in the ordinary course of duty investigating agents of the government frequently run up against congressmen or government officials that the president sent to the senate under the seal of secrecy the correspondence regarding Mr. Tillman.

That correspondence would not have been made public had the South Carolina senator not announced his intention of making one of his vitriolic speeches. The president, desiring to have the public fully informed just what the charges were against Senator Tillman, decided this afternoon to make the correspondence public, so that when Mr. Tillman comes to make his speech he at least will not be shooting in the dark.

WHAT THE PITCHFORK STARTED.

[BY ASSOCIATED PRESS.]

Washington, D. C., Jan. 8.—The president's communication to Senator Hale is as follows:

"The White House, Washington, Jan. 5, 1909.—My Dear Senator Hale:

"I have requested the different departments of the government, not only those to whom you sent requests, but those to whom you did not, to give me all the information about the use of special attorneys, special agents, inspectors, etc., in their departments which will enable me to put before you all the facts which, as I understand it, your committee desires to have. I transmit these reports herewith. I call especial attention to the reports of the secretary of state, the secretary of the treasury, and the attorney general.

Urges Inquiry Into Service.

"Let me at the outset most earnestly express my cordial agreement with the view that it is not only the right but the duty of congress to investigate the workings of the secret service or detective agents by which alone the government can effectually safeguard itself against wrongdoing, punish crime, and bring to justice criminals.

"I am well aware of the liability to abuse inherent in any effective detective system or select service system; for the measure of the efficiency of the system is also the measure of the seriousness of the abuses of the system if it be applied to wrong purposes or directed in an improper manner.

"It is eminently to the public interest that there should be vigilant inquiry into the workings of this agency, both by the heads of the executive departments and by congress.

System Wholly Indispensable.

"It nevertheless remains true that this system is absolutely indispensable if the popular interest is to be adequately safeguarded and wrongdoers taught to fear the law. To show how indispensable detectives are when important work of a confidential character must be done, I refer you to the experience of the immigration commission appointed by congress and largely composed of senators and representatives, which has found it absolutely necessary to employ detectives in order to achieve the best results.

"In my communication of the 4th inst. to the lower house I have set forth at length the reasons why, in my judgment, it is eminently desirable that, in addition to the special detectives or inspection service of each department, there should be in some one department, preferably the department of justice, a service which can be used at need in any department in order to achieve the ends I have described.

Not Supervisor of Morals.

"I would like to state here that frequently accusations have been made to me privately by members of the two houses to the effect that the secret service has been used as a 'police of morals' or to shadow senators, congressmen, and other public officials. Hitherto the effort to discover the basis for such allegations has always been fruitless. I should be greatly obliged if any information could be furnished me tending to show any instance where this has been done in times past.

"Certain of the special agents, inspectors and the like, in the several departments have a highly specialized work to perform. In the treasury department the secret service is especially trained to deal with counterfeiters and the special agents with customs frauds. In the postoffice department the corps of inspectors is especially trained and peculiarly fitted to detect criminality or abuses or fraudulent use of the mails in connection with the postal service. In the interior department the special agents of the land office and the inspectors of the Indian bureau are trained in similar fashion to meet special needs. In addition, it is urgently necessary, as set forth in Mr. Root's accompanying report, that there shall be a central force of secret service men who can be detailed for work anywhere in the government service.

Finds Abuses of Franks.

"Of course, in the investigation of specific frauds we sometimes come across wholly unexpected phases of misconduct. The frauds in the postal department which were unearthed some six years ago, for instance, offer a case in point. My suspicions were first aroused by a report made as to the extravagant and debauched manner of life of a certain postal employé, this report being made by an official of the secret service in connection with another transaction on which he was at work. So with cases of the abuse of the franking privilege.

"The postoffice never of set purpose inspects any package sent through the mails by a senator or congressman, but sometimes through the accidental breaking of such package the contents are exposed, and if they are of a character which makes their transmission by franking privilege illegal steps are taken by the postoffice authorities to collect the full postage.

"Some of these instances represent real abuses, but in other cases they are due to carelessness or ignorance, and often doubtless are entirely unknown to the congressmen themselves, and no good purpose would be served by any publicity in the matter.

Specific Case Found Accidentally.

"But a case has arisen of a different kind, which it seems to me I should put before you as illustrating in striking fashion the way in which investigations begun by any of these various agents in the strict line of their duty may develop facts of high importance which the investigators would not in the first instance have sought to discover, which when discovered ought not to be hidden or suppressed, but the development of which may tend to create an erroneous impression, that the agents in question were being used for purposes not within the line of their lawful duty.

"On the 19th of February, 1908 (see exhibit A) Senator Tillman called the attention of the senate to a circular of a syndicate firm for the sale of lands in Oregon, particularly in Coos and Douglas counties, which had been granted to corporations by the government, the circular stating that the company in possession of the lands was bound to sell them for $2.50 an acre, or upon their refusal would be prosecuted by the government, and that 'among those who have spoken for a part of this land is Senator Tillman of South Carolina, the leader of the Democratic party in the senate, a man who usually gets what he goes after.'

Recalls Record of Senate.

"Senator Tillman denied the statements of this circular and expressed a wish for an investigation, and upon his request the postoffice department, through its inspectors, made such an investigation. He stated in reference to this circular:

"'I have not bought any land anywhere in the west nor undertaken to buy any. I have made some inquiries, as one naturally would, in roaming through the west. I simply want the people of the country to be put on notice that this swindler at Portland has no warrant whatever for endeavoring to inveigle others into his game.'

"I inclose the circular referred to, as exhibit B; the report of the postoffice inspectors, under date of July 27, 1908, as exhibit C. This is a confidential report of a type usually not furnished, but in this case the matter is so serious that I feel I should put it before you. I inclose you, also, as exhibits D 1, D 2, D 3, D 4, and D 5, photographic facsimiles of letters and envelopes and telegram from Senator Tillman and his agent, William E. Lee. It appears that on Oct. 19, 1907, Senator Tillman wrote a letter (exhibit D 3) to Messrs. Reeder & Watkins of Marshfield, Ore., who were attorneys representing people who were applicants for the purpose of obtaining certain wagon road land grant land; Dorr was a land agent making his filings through Reeder & Watkins.

Produces Letter to Agents.

"Senator Tillman's letter runs in part as follows:

"'I wired you from Wausau, Wis., as follows, and write to confirm it: "William E. Lee, my agent, will see you about land. I want nine quarters reserved. Will forward signed applications and money at once. Members of my family are entrymen. Letter follows. [Signed] B. R. T." I write now to say I wired Mr. Lee, who resides at Moscow, Idaho, to go at once to Marshfield and see you about the land, to locate quarters for the seven members of my family who are of age and one for my private secretary, J. B. Knight, whom I desire to let into the deal, and of course he wants a quarter for himself.'

"The letter continued, stating in detail what was to be done in order to enable the senator to get the land. The William E. Lee to whom Senator Tillman thus referred as his agent wrote to Reeder & Watkins, under date of Dec. 7, a letter, photographic copy of which is herewith submitted, marked 'Exhibit D 4.' In this letter Mr. Lee explains that he had written Senator Tillman fully as to the status of the land matter, advising him that it was 'a good gamble,' but that the senator was lecturing, so that he did not get Mr. Lee's letter until a week and a half previous.

To Start Things at Capital.

"'In case Senator Tillman gets in on this deal,' the letter continues, 'with some good land in the eight quarters we want, I am satisfied that he can be of great help in getting matters started from Washington, and cause the government to get busy and do something along the line you desire. He will set up such a howl that it will be impossible to do otherwise.' This will be important for your whole scheme, to have a man of his influence here to aid you at this end of the line. By all means save a lot of good land for us, as we intend to be of more value than any one of the others in this matter.'

Resolution That Brought Inquiry.

"On Jan. 31, 1908, Senator Tillman introduced in the senate the following resolution:

"Whereas, At divers times various railroads and other corporations have received large grants of public lands of the United States, under and by virtue of acts of the congress, containing conditions to the effect that such lands should be sold to actual settlers only, or in quantities not exceeding for any one purchaser a limit fixed by the act relating thereto, or at a price per acre not greater than an amount mentioned in the act authorizing such grant, to the end that such lands might promptly become the homes of the citizens of the United States; and,

"Whereas, It is currently reported and widely believed that the department of justice has information to the effect that certain of the corporations aforesaid, or their alleged successors in title, having obtained colorable title to large tracts of land within a state, or states, of the Pacific slope by virtue of the grants above mentioned, and still holding considerable portions thereof, have violated or evaded the equitable and salutary conditions so as aforesaid imposed by the congress upon such grants for the public good; yet the senate is not advised that any action has been taken by the department of justice to enforce the said conditions or restore the said lands to the public domain; now, therefore, be it

"Resolved, etc., That the president be requested, if not incompatible with the public interest, to inform the senate what information, if any, has been received, and what action, if any, has been taken by the department of justice with respect to the matters and things in the preamble to this resolution set forth.

"And pressed vigorously for immediate action. The resolution being laid over, Senator Tillman introduced the same day a further and joint resolution containing the same recitals, but concluding as follows:

"Resolved, etc., That the attorney general be, and is hereby directed, authorized, and empowered to take such proceedings or institute such suit, or suits, on behalf of the United States as may be necessary, appropriate, or expedient to insure a compliance with the above mentioned conditions, or to restore the said lands to the public domain, or to report to the congress why such action as aforesaid has not been or should not be taken.

"Personal Interest" Letter Shown.

"On Feb. 15 Senator Tillman wrote to Messrs. Reeder & Watkins. A photograph of this letter is also attached as exhibit D 5. In it I call your attention to the fact that he speaks again of Mr. Lee as his agent and of the correspondence carried on through Mr. Lee. He states that what he has done in stirring up the question of the Oregon land grants to railroads has been done entirely apart from any personal interest he has in the matter, and adds: 'Although I would not have had my attention called to it but for the investigation as set on foot in connection with the proposed purchase by me of some of the timber land in question of course, if I decide to make the tender and go into the lawsuit I will bear proposition in mind, but I would have you understand that nothing I do here in the senate will be done because of any personal purchase of any of the land.

"'If I can succeed in causing the government to institute suit for the recovery of the land and make it easier for others as well as myself, I shall do it without regard to the dealings with your firm. I still want to get some of the timber land, if it is possible, and as it is probable that Mr. Lee or some other representative of mine will be in your country in the next two months we will leave the matter of payment for the initiatory steps and subsequent proceedings in abeyance for the present. Any contract we might make will be entirely apart from and independent of my work here in the senate.

"'I will be glad for you to hold in reserve eight of the best quarter sections of which you have definite information, and I will in the meantime press the investigation and other work here which will facilitate the final purchase and in effect obviate the necessity of your making any case in the courts at all.'

Written Four Days Before Denial.

"This letter in which Senator Tillman requested that eight of the best quarter sections be held in reserve for him was written just four days before he announced in the senate that he had not undertaken to buy any land in the west. It is unnecessary to comment upon his proposal, made in this letter, to use his influence as senator to force the government to institute a suit which would make it easy for him personally to obtain some of the land. This letter, purely pertaining to Mr. Tillman's personal and private business, was sent in a franked envelope, of which I attach photographic copy marked 'Exhibit D 5.'

"Wanton Assault" on Mr. Dorr.

"The assault by Senator Tillman upon Mr. Dorr was, according to the report of the inspectors, a wanton assault made to cover up Senator Tillman's own transactions.

"I call your attention to the letter of Mr. Dorr to the postmaster general, and date of Nov. 22, 1908 (exhibit E), in which he asks for relief from the cases which Senator Tillman had brought against him, saying that he had no knowledge that Senator Tillman desired his operations to be kept hidden and secret from general public knowledge. The report of the inspectors seems to indicate that this young man, Mr. Dorr, acted in good faith, but that he used Senator Tillman's application for land as an advertisement.

"THEODORE ROOSEVELT."

How the Inquiry Proceeded.

The first exhibit contained in the communication is Senator Tillman's personal explanation, made on the floor of the senate on Feb. 19, 1908, in which he complained of an alleged unauthorized use of his name in a circular issued by Bryan R. Dorr, president of the St. Paul and Pacific Timber syndicate of Portland. This circular says that Senator Tillman was interested in an action to compel the Southern Oregon company to sell to applicants about 100,000 acres of timber lands which had been granted to the Coos Bay Wagon Road company on condition that it should be sold in quarter sections for a price not exceeding $2.50 per acre. In that statement Senator Tillman denied that he had bought any land anywhere in the west and he declared further that he had not undertaken to buy any.

At the request of Senator Tillman the postoffice department withheld mail addressed to Bryan R. Dorr and to the timber syndicate, pending an investigation of their business by Postoffice Inspectors O. C. Riches and R. C. Clement. The inspectors' report to G. D. Linn, inspector in charge at Spokane, Wash., is given by the president.

In their report to the inspector in charge at Spokane, Riches and Clement found that there was no evidence that Reeder & Watkins were not acting in good faith in receiving applications for the land. As to the action of Dorr, against whom the case was more specifically directed, it was found that he was unwarrantably extravagant both in his statement of conditions and his terms. This was attributed to his inexperience in business, his energy and enthusiasm, and desire to make good in the west.

Justified in Using Tillman's Name.

The inspectors, however, were convinced that Dorr had no criminal motive in his actions and sincerely believed he would be able to make good his promises. As to the use of Senator Tillman's name by Dorr, the inspectors found that the facts concerning the applications of Senator Tillman and family to purchase nine quarter sections of the land justified the real estate agent in using the senator's name as an advertisement. The action of the postoffice department in withholding from delivery mail addressed to Dorr was recommended to be rescinded.

The final exhibit is a letter written by Dorr to the postmaster general under date Nov. 22, 1908, in which he requests a full copy of the report of the postoffice inspectors to use in setting himself right with the people. He declares that he used the name of Senator Tillman without knowing "that the senator desired his operations to be kept hidden and secret from general public knowledge."

Dorr Feels Business Ruined.

He mentions the fact that, although he was found to be innocent of any attempt to deceive or to defraud any one, the investigation all but ruined his business and destroyed much of the confidence which his clients had reposed in him. He says:

"Mr. Riches now tells me confidentially that his investigation clearly showed that Senator Tillman had interested himself in the Coos Bay lands as stated by me, and that the denial was unwarranted and false. The injury which Senator Tillman did me, taking advantage of his official position, is almost irreparable, and will be lifelong in its consequences to my business prospects, and also to my political future if I attempt at any time to enter the field of politics.

"There is only one way by which I may obtain reparation; that is by publishing the facts in full. The only thing which will enable me to do this is a copy of the report of Postal Inspector Riches, whose subordinate position prevents him from giving me the truth in writing."

GUARDS MORALS AND HEALTH OF PEOPLE IN WASHINGTON.

Homes Commission Urges Rigid Legislation Restricting Sale of Nostrums, Liquor, and Tobacco.

Washington, D. C., Jan. 8.—Sweeping restrictive legislation, including suppression of usury, making drunkenness a misdemeanor and greater regulation of nostrums, all measures designed to promote the general welfare of the masses of the people of the District of Columbia, is recommended in the report of the president's homes commission, transmitted to congress today by President Roosevelt.

This commission was appointed to study the problem of how best to improve the conditions of the people here.

The report says the families investigated could add on an average at least one room to their overcrowded homes if the money expended for tobacco and intoxicants were devoted to paying rent.

Prohibition of the sale of tobacco and intoxicants to persons under 21 years old; greater restriction in the sale of proprietary medicines and in the licensing of saloons in residential and manufacturing sections; making drunkenness a misdemeanor; placing habitual drunkards and drug habitués under legal restraint, and the establishment of playgrounds and athletic fields to promote "temperance and chastity," are strongly recommended.

PRESIDENT GIVEN REBUKE BY HOUSE

Part of Secret Service Message, Seen as Insult, Tabled by a Large Vote.

CHARGES MADE IN WRATH

Roosevelt Accused of Misquoting Speeches and Other Unfair Tactics.

(Continued from first page.)

and that the said portion of the message be laid on the table; and, be it further

Resolved, That the message of the president, sent to the house on Jan. 4, 1909, being unresponsive to the inquiry of the house and constituting an invasion of the privileges of this house by questioning the motives and intelligence of members in the exercise of their constitutional rights and functions, be laid on the table.

Denby Sees President Wrong.

When Mr. Perkins concluded he yielded time to his colleague on the committee, Mr. Denby. He said it was to be regretted that the president should have seen fit to mention by name certain of the members of the committee on appropriations "not with a view to expose corruption, but merely to criticise them for their official action in their legislative capacity." The president, he declared, did not agree with the committee, but surely, he said, he could not claim the right to hold up to public ridicule in a state paper every member whose views did not exactly accord with his own.

The interruption of the debate occurred just as Mr. Denby concluded, when a doorkeeper announced:

"Mr. Speaker, a message from the president of the United States."

The house, led by the Democratic side, burst into laughter. Speaker Cannon could not restore order for a full minute to recognize the messenger. For a minute after the receipt of the messages, for there were three of them, the house seemed stunned. The debate was resumed when it was learned that all the communications related to routine matters.

Representative Bennett (New York) predicted that the action of the house on the resolution would play no more part in the record of Theodore Roosevelt than did the rebuke of the house to President Tyler or the action of the senate in the case of Andrew Jackson.

Bennett Defends the President.

Addressing himself to Mr. Perkins, Mr. Bennett declared he did not do the president exact justice in stating that the meaning of his words was that the majority of the house were controlled by motives which were or which might be corrupt. He was interrupted by Mr. Fitzgerald.

"Then," said Mr. Fitzgerald, "the only other inference from that drawn by the house would be that the house having confidence in this committee, in the opinion of the president, its confidence was betrayed by the committee and particularly by the persons named in his message as responsible for the action of the house."

"My colleague," replied Mr. Bennett, "is illustrating the difficulty of putting a plain meaning on the language of others." He denied that such was the influence to be drawn.

Mr. Bennett was interrupted by Mr. Mann, who wanted to know what was being done with the millions appropriated for detecting crime. He spoke of the fact that $125,000 had been allotted to the southern district of New York alone. "What on earth is being done with the money," Mr. Mann demanded to know.

"O," retorted the New York member, "I suppose they are using it in Chicago."

Tawney Is Given Applause.

Mr. Tawney was recognized and as he arose he was greeted with vociferous applause.

Mr. Tawney declared nothing could contribute so much to the destruction of the republic as an attempt upon the part of one branch of the government to impeach the honor and integrity of another branch. This he said, if allowed to pass unchallenged, would go further to undermine confidence in the government than all other agencies combined.

He said that when the executive deliberately charged, as he said was done in his message of Dec. 8, that the legislative branch passed legislation which "has been of benefit only and would be of benefit only to the criminal classes," it was clearly implied that congress intended to benefit and protect those guilty of committing fraud.

Mr. Tawney referred to the further utterance of the president regarding members of congress being afraid to be investigated, and said that "to thus impugn the motives of the members of the legislative branch of our government tends to arouse a popular prejudice against all branches more injurious than anything that has occurred in history."

He would prove, he said, that the president's utterances were unfounded, but, he added: "When proven unfounded it is unfortunate that there will still linger in the minds of many the suspicion that there does not exist among those intrusted with the government that degree of faithfulness to duty and unselfish patriotism which the people expect."

Taking up the provision which restricted the operations of the secret service, Mr. Tawney denied the provision tied the officials in ferreting out crime, because, he said, the secret service of the treasury was a small part of the secret service in the various departments. He attempted to refute the statements that land fraud investigations were estopped.

The president, said Mr. Tawney further, had completely misquoted him, and he read from the Congressional Record certain extracts to support his statement.

Sherley Alleges Misquoting.

When the further applause which was accorded Mr. Tawney as he sat down subsided Mr. Sherley took the floor.

Declaring he could not see how any other conclusion could be reached than that the president deliberately libeled the house, Mr. Sherley devoted his remarks principally to the president's references to him in his special message. He claimed that "no response to the previous resolution of the house could be accepted that did not contain a withdrawal of the offensive language."

"Instead of such a response, however," continued Mr. Sherley, "the president has declared that the language used by him does not mean what it plainly says, and an effort is made to change the issue existing between the house and the executive."

He quoted that portion of the president's message which said that "the chief argument in favor of the provision was that the congressmen did not themselves wish to be investigated by the secret service men."

"How any person can carefully read the language I have just quoted and come to any other conclusion than that the president deliberately libeled the house I am unable to understand," said Mr. Sherley.

In dealing with the president's direct reference to him, Mr. Sherley read from the Congressional Record the remarks he made in the debate on the much discussed limitation. He analyzed his remarks and declared that the president had eliminated part and subordinated others so as to change the meaning.

Smith Assails Secret Service.

Mr. Smith of Iowa was recognized. He declared that he would discuss as calmly as he could the controversy which had arisen. He yielded to no one, he said, in the heartiness with which he favored the rigid enforcement of all laws alike against the rich and the poor, and he was well aware that it was sometimes necessary to resort to the use of detectives.

Mr. Smith then sailed into the secret service in vigorous fashion.

"The question now," he said, "is not, Should a legal detective force be created in the department of justice? but, Was congress subject to just criticism for destroying at its last session the system which has grown up of using the counterfeiting force in the treasury department for miscellaneous purposes?"

Coming down to the loaning of secret service agents to the president and the several departments, Mr. Smith charged that Chief Wilkie, under oath before the committee, said: "I hope you will make some arrangement that will relieve me from committing perjury once a month," in certifying that these men were performing their regular duties.

Mr. Smith said that Chief Wilkie was pleased with the proposal to restrict the operations of his force. He declared the service had been abused badly, and that both Attorney General Bonaparte and Secretary Garfield had disapproved of the system of loaning these men. The president, however, he said, never had talked to the committee about the matter.

Fitzgerald Denies He Paid It.

Mr. Fitzgerald, the last of the members of the committee on appropriations whom the president mentioned in connection with the provision restricting the civil service, then spoke.

"I am opposed to the repeal of the provision," said Mr. Fitzgerald. "I shall not quarrel with the president, nor shall I scold him because he disagrees with me about legislation. Neither shall I permit my judgment to be improperly swayed nor my action upon legislative matters be controlled by him."

Referring to the quotation by the president of certain remarks by Mr. Fitzgerald when the provision criticised was up for discussion, Mr. Fitzgerald said no language used by him had been quoted by the president as justification for the assertion that "the chief argument used in favor of the provision was that the congressmen did not themselves wish to be investigated."

Gardner's Effort a Surprise.

Following a short speech by Mr. Driscoll of New York defending the president, Mr. Gardner of Massachusetts sprung a surprise by offering his amendment striking out the whole text of the report and resolution and then, failing in this, attempted to have the whole matter put over until Monday. Then the first resolution was sent to roll call and was carried by a vote of 212 to 35. Those who voted against the resolution were:

Bennet [N. Y.],	Lamb [Ind.],
Campbell [Kan.],	Langley [Ky.],
Chapman [Ill.],	Laning [O.],
Cooper [Wis.],	McLaughlin [Mich.],
Cox [Ind.],	Madison [Kas.],
Crumpacker [Ind.],	Nelson [Wis.],
Davis [Minn.],	Norris [Neb.],
Douglas [O.],	Parsons [N. Y.],
Driscoll [N. Y.],	Pollard [Neb.],
Foelker [N. Y.],	Pray [Mont.],
French [Idaho],	Prince [Ill.],
Guernsey [Me.],	Reeder [Kas.],
Hayes [Cal.],	Reynolds [Pa.],
Henry [Conn.],	Slemp [Va.],
Howland [O.],	Townsend [Mich.],
Jenkins [Wis.],	Washburn [Mass.],
Kinkaid [Neb.],	Wilson [Ill.].
Kustermann [Wis.],	

CANNON WHITE HOUSE GUEST.

Speaker Hustles from House Meeting Where Roosevelt Was Scored to Greet Him.

Washington, D. C., Jan. 8.—[Special.]—"Uncle Joe" Cannon went "out in society" this evening, and in order to connect with his engagement in becoming attire he had to have his dress togs taken to the capitol. The president and Mrs. Roosevelt gave a dinner to a party of folks whose ages ranged all the way from youth to three score and ten, followed by a dance in the east room, for Miss Ethel Roosevelt. Speaker Cannon was the guest of honor.

When the house dragged its session into the night hours, Mr. Cannon saw all opportunity of hauling on his dinner wear and chasing the festive collar button before the old home bureau downtown glimmer and fade. Busbey received his orders, and as the house took its concluding falls out of Mr. Roosevelt, Mr. Cannon's host of the evening, the speaker was quietly summoned from the rostrum to his office room, where his evening clothes awaited him.

After the house had voted to pass the resolution laying parts of the executive message on the table, Speaker Cannon was hustled forthwith by carriage to the other end of town to sit at the elbow of the man the whole day's row was all about. Reports are to the effect that he was received with considerable good nature.

Rare Orchids

The Orchid, being a native flower of the tropics, is brought to our countries at great risk of life and expense. Under the most favorable circumstances each plant blooms but once a year. We wish to make it generally known the most successful growers in the United States send their finest blooms directly to us, establishing as it were an agency for these rare and beautiful flowers. They range in price from **$3** to **$18** per dozen.

January 9th to 15th, Inclusive

For one week we will offer **American Beauty Roses** at unusual prices. Every flower fresh, perfect in color and foliage, with extra long stem, first quality, at **$6** per dozen. Shorter grades at **50c** to **$3** per dozen.

First Sale of the Season

100,000 Double English Violets, which have been selling for $3 per hundred, will be sold for **$1** per hundred.

An abundance of **Roses** and **Carnations** at **$3** per hundred and up—for one week only.

CHARGE ACCOUNTS SOLICITED

A. LANGE, Florist

Telephone Central 3777-3778 — 44 East Madison Street

that land fraud investigation
ped.
said Mr. Tawney further,
misquoted him, and he read
essional Record certain ex-
t his statement.

Alleges Misquoting.

ther applause which was ac-
rney as he sat down subsided
k the floor.
could not see how any other
s be reached than that the
rately libeled the house, Mr.
his remarks principally to
references to him in his spe-
e claimed that "no response
resolution of the house could
did not contain a withdrawal
e language."
such a response, however,"
Sherley, "the president has
e language used by him does
it plainly says, and an effort
ge the issue existing between
he executive."
t portion of the president's
said that "the chief argu-
f the provision was that the
d not themselves wish to be
the secret service men."
rson can carefully read the
just quoted and come to any
n than that the president de-
d the house I am unable to
id Mr. Sherley.
the president's direct refer-
, Sherley read from the Con-
ord the remarks he made in
e much discussed limitation.
s remarks and declared that
d eliminated part and subor-
o as to change the meaning.

sails Secret Service.

Iowa was recognized. He de-
would discuss as calmly as he
oversy which had arisen. He
ne, he said, in the heartiness
favored the rigid enforcement
against the rich and the poor,
l aware that it was sometimes
ort to the use of detectives.
n sailed into the secret service
hion.
on now," he said, "is not
detective force be created in
of justice? but. Was congress
criticism for destroying at its
e system which has grown up
unterfeiting force in the treas-
nt for miscellaneous pur-

to the loaning of secret serv-
e president and the several de-
. Smith charged that Chief
oath before the committee.
you will make some arrange-
relieve me from committing
month," in certifying that
performing their regular du-

aid that Chief Wilkie was
the proposal to restrict the
his force. He declared the
en abused badly, and that both
eral Bonaparte and Secretary
disapproved of the system of
men. The president, however,
had talked to the committee
er.

d Denies He Paid It.

id, the last of the members of
on appropriations whom the
tioned in connection with the
ricting the civil service, then

eed to the repeal of the pro-
Mr. Fitzgerald. "I shall not
the president, nor shall I scold
e disagrees with me about leg-
her shall I permit my judgment
e swayed nor my action upon
tters be controlled by him."
the quotation by the president
narks by Mr. Fitzgerald when
riticised was up for discussion,
said no language used by him
ed by the president as justifica-
ssertion that "the chief argu-
favor of the provision was that
en did not themselves wish to
d."

r's Effort a Surprise.

short speech by Mr. Driscoll
defending the president, Mr.
assachusetts sprung a surprise
s amendment striking out the
the report and resolution and
in this, attempted to have the
put over until Monday. This
ution was sent to roll call and
y a vote of 212 to 35. Those who
the resolution were:

Lanuis [Ind.],
Langley [Ky.],
Laning [O.],
McLaughlin [Mich.],
Madison [Kas.],
Nelson [Wis.],
Norris [Neb.],
Parsons [N. Y.],
Pollard [Neb.],
Pray [Mont.],
Prince [Ill.],
Reeder [Kas.],
Reynolds [Pa.],
Slemp [Va.],
Townsend [Mich.],
Washburn [Mass.],
Wilson [Ill.].

WHITE HOUSE GUEST.

stles from House Meeting Roosevelt Was Scored to Greet Him.

D. C., Jan. 8.—[Special.]—
Cannon went "out in society"
and in order to connect with his
in becoming attire he had to
s togs taken to the capitol. The
Mrs. Roosevelt gave a dinner
folks, whose ages ranged all the
uth to three score and ten, fol-
ance in the east room, for Miss
velt. Speaker Cannon was the
or.
ouse dragged its session into the
Mr. Cannon saw all opportunity
n his dinner wear and chasing
illar button before the old home
town glimmer and fade. Busbey
rders, and as the house took its
alls out of Mr. Roosevelt, Mr.
t of the evening, the speaker
summoned from the rostrum to
om, where his evening clothes

ouse had voted to pass the reso-
parts of the executive message
Speaker Cannon was hustled
carriage to the other end of
the elbow of the man the whole
as all about. Reports are to the
was received with considerable

Orchids

g a native flower of
ht to our countries
nd expense. Under
circumstances each
once a year. We
enerally known the
wers in the United
est blooms directly
it were an agency for
l flowers. They range
18 per dozen.

nclusive

uty Roses at unusual
and foliage, with extra
n. Shorter grades at

eason

, which have been sell-
r hundred.
ns at **$3** per hundred

CITED

lorist

ast Madison Street

AGREEMENT NEARS IN BOOTH TANGLE

Indications Given That Reorganization of Concern Is Assured.

STILL HUNT FOR ASSETS.

Future Hearings Promise to Be Interesting if Heads of the Company Testify.

Acting in that benevolent frame of mind which tag day is credited with inducing, representatives of the two committees interested in placing a valuation on the assets of A. Booth & Co. met yesterday in joint conference for the first time.

Although no definite conclusions were reached, the discussion indicated that the much desired reorganization of the bankrupt concern practically is assured. The great differences of opinion between the members of the two committees concerning valuations, it was declared by one member of the stockholders' committee, would be settled with little or no difficulty, as the two bodies would take up each important item separately.

The members of the stockholders' committee are George R. Nichols, chairman; D. R. McLennan and Charles G. King. The banks' or creditors' committee is represented by Ernest A. Hamill, chairman; Frank O. Wittmore and E. B. Lusch.

Search for Assets Continues.

The benign influence of tag day, however, failed to stop the search after missing assets of the concern, which, according to lawyers for the creditors, have vanished in thin air, leaving no clew concerning their whereabouts on the books of the fish concern.

One of the subjects for investigation by Attorney Jacob Newman is the place where the $100,000 used to finance the Globe Packing company of Cleveland came from.

According to the testimony of Justus Chancellor, former attorney for the Booth company, his brother, Phil Chancellor, went to Cleveland to take charge of the Globe concern in 1895. At that time the younger Chancellor was a law clerk in the office of the firm in which his brother was a member.

"It was understood that Phil was to furnish $100,000 to finance the company," testified Mr. Chancellor as a witness before Master in Chancery Booth.

It was pointed out that young Chancellor, a law clerk, was extremely fortunate in being able to procure such a sum to start in business for himself. When this statement was made to W. F. Cochran, secretary of the company, in the afternoon he declared that he was absolutely at a loss to know whether young Chancellor furnished the money himself or whether somebody furnished it for him.

Trunks in Receiver's Possession.

If there ever was any mystery concerning the three trunks which were the subject of some questions at the hearing before Master in Chancery Booth, the mystery was removed when Mr. Cochran announced that the trunks now were in the Booth local storehouse and could be had by the creditors at any time. At the storehouse is in possession of Receiver William J. Chalmers, along with all other of the Booth properties, he may inspect their contents at any time he sees fit.

"The trunks contain nothing but printed matter and papers connected with old litigation," sad Mr. Cochran.

The future hearings to be held in the hope that some of the missing assets may be barred loose from their secret coverings promise to be highly interesting if the present plan of calling W. Vernon Booth, former head of the company; P. A. Valentine, one of the directors, and other officials of the concern as witnesses materializes.

DECRIES ILLEGAL HUMANITY BY OVERZEALOUS OFFICERS.

Some Anti-Cruelty Society Members Are Given a Shock by a Speaker at Their Meeting.

Something of a shock to over-enthusiastic members of anti-cruelty societies was administered by George A. H. Scott, secretary of the Illinois Humane society, in a lecture on "The Origin and Scope of Laws Concerning Cruelty," in the society's headquarters at 560 Wabash avenue last night.

Mr. Scott declared that many officers and members of the organization exceed their authority and commit unjustifiable interferences in carrying on the work.

"If owners of animals understood their rights better there would be a check upon certain actions of a large percentage of our humane officers," he declared.

"I think the most reprehensible things I know of are interfering organizations or individuals. Our officers many times interfere unjustly and unlawfully. For instance, they have no right to destroy any animal, no matter what may be its condition, and if they do they lay themselves open to damage suits.

"A judge on the bench has no right to order the destruction of any animal without the owner's consent, according to the Supreme court's interpretation of the law of property rights. We may stop wanton abuse and cruelty toward animals, but in every case the burden of proof lies upon the humane officer and he should be sure of his grounds and his case before he interferes."

The criticism formed part of the first of a series of lectures on humane work along practical educational lines. Dr. A. H. Baker of the Chicago Veterinary college spoke on "Cruelty to Horses by Overloading," declaring it to be false economy as well as inhuman treatment of dumb animals.

Among the speakers at subsequent lectures will be Thomas J. Cavanagh of the Chicago Team Owners' association, Capt. Charles G. Seley of the Chicago mounted police, and George A. Probst of the Commission Team Owners' association.

NELS SLOIER QUITS THE FORCE.

Detective at West Chicago Avenue for Twenty-six Years Resigns Soon After His Wife's Death.

Detective Nels O. Sloier, who has been connected with the West Chicago avenue police station for twenty-six years, sent in his resignation yesterday to Chief of Police Shippy. He gave no reason for retiring, but his son, Detective Christ Sloier, who is on Assistant Chief Schuettler's gambling squad, said since his mother died, two weeks ago, his father had shown a lack of interest in police work.

For many years he traveled beat with John Revere, who is now inspector in charge of the West Chicago avenue station and the northwest police division.

"The police department loses a good man in Sloier," the chief said. "He and Billy Maurer, his partner, know every thief on the northwest side."

AMERICAN FLAG AIDS REUNION.

Adorns Hat of Man Who Meets Sister He Has Not Seen for Twenty-four Years.

Through an American flag a brother and sister were reunited at the Rock Island station yesterday after a separation of twenty-four years.

The man was Tyler Bryson of Elgin. The woman was Mrs. Lucy Starkey of Cleveland, O. At the time of their last meeting the sister was but 8 years of age.

When they arranged to meet in Chicago the puzzling problem of how to recognize each other arose. This was solved by Bryson wearing a small American flag on his hat.

Re-elected as Insurance President.

Dr. Edmund C. Spinney was reelected president of the Union Life Insurance company at the annual meeting of the stockholders held at the Victoria hotel last night. He presided at the banquet following the meeting, and addressed the 150 ... condition of the company, and outlined ... policy.

French Theater Players Rehearsing Moliere's "Medecin Malgre Lui."

[From photographs taken for THE TRIBUNE.]

M. L. DE MEZERAC AS LEANDRE

MME. LEON AUBEL AS LUCINDE

MME LUCIE VALCOURT AS MARTINE

FELIX LESNE AS M. ROBERT

Coppée and Molière will entertain in Chicago next Tuesday. They will not be present in person, possibly not even in spirit or by ghost, but the creatures of their brains, Mlle. Rose, Leandre, Lucinde, Sganarelle, M. Robert, and others, impersonated by the members of the French theater dramatic corps, will face the footlights of the Fine Arts Music hall to give delight to the lovers of the French drama. The plays presented will be "Le Pater," by François Coppée, and "Le Médecin Malgré Lui," by Molière. They will be given in the afternoon and evening. Dress rehearsals are now in progress. The principal parts will be taken by Mme. Carmen Lesne-Coop, Mlle. Elmina Blais, Henri Vandeputte, H. Guignard, Mlle. H. Riffelmachere, M. Felix, Leon Aubel, Mme. Lucie Valcourt, Mme. Leon Aubel, Mme. A. Gaillard, Simon Lauzet, Felix Lesne, Mlle. Emmeline D'Aubigne.

DEATH MYSTERY A SUICIDE

A. H. Campbell, Man Who Entered Garage, Fatally Injured.

CASE PUZZLES PHYSICIANS.

Coroner, After Autopsy, Decides Milwaukee Merchant Took Own Life.

At an autopsy held over the body of Arthur H. Campbell in the Alexian Brothers' hospital last night Coroner's Physician Reinhardt declared that the man died from a bullet wound that undoubtedly had been self-inflicted.

Wednesday night Campbell wandered into the garage of Edward J. Birk, 1941 Oakdale avenue, in a bloody condition and made several incoherent statements to a chauffeur. At that time the police suspected the man had been murderously assaulted.

Up to a few months ago Campbell was a Milwaukee shoe merchant. He was the son of Milwaukee's oldest boot and shoe merchant and a relative of former Congressman Theobald Otjen of that city.

Campbell died shortly after 3 o'clock yesterday afternoon after lying for two days in a comatose state unable to give his name or tell of the manner in which he came by his injuries.

Case Considered Remarkable.

The examination by the coroner's physician of the wounds revealed a condition seldom met in medical annals. The bullet that caused Campbell's death entered one side of the head, near the temple, traversed the bony part, and made its exit at the other side of the head. Physicians at the autopsy were unanimous in asserting that it seemed impossible that a man suffering from such an injury could wander about the streets in the cold last Wednesday night, as Campbell did, hold several conversations with different persons and give varying reasons for his condition, before collapsing.

"Never before in my experience have I met with a similar instance," asserted Dr. Reinhardt. "Except in so rare an instance as this the ordinary man would immediately lapse into unconsciousness on receiving such an injury. That Campbell lived as long as he did seems improbable."

In addition to the bullet wound the man had fractured his skull as the result of falling on a pavement.

Had Threatened Suicide.

Police working under the direction of Capt. Kane of the Sheffield avenue station, on interviewing friends and acquaintances of Campbell, found that on several occasions recently Campbell had threatened to kill himself.

"I'll blow my brains out. I'm sick of this sort of thing," he reiterated constantly.

The man had been out of work and met with other financial reverses. According to friends of the Campbells he had been drinking heavily and the news of his suicide did not come as a surprise.

The result of the coroner's physician's examination last night cleared up the mystery that seemingly surrounded Campbell's condition. Soon after Campbell had been identified by his wife, Mrs. Kathryn Campbell, and a man who gave his name as "D. C. Sewell," but later admitted that he was Dennis Charles O'Neil, 1459 Belmont avenue, the woman vanished.

Friend Dreads Notoriety.

Efforts to locate her for several hours proved futile and O'Neil added to the confusion of the police by denying he knew the Campbells.

"Some mistake. Those people don't live here," he repeated constantly. He even removed the name plate in the building on which the name "A. H. Campbell" appeared under his own name.

Late last night he admitted to Capt. Kane that Campbell had lived at his home, but that he was loathe to discuss the matter for fear of involving himself in any notoriety. Mrs. Campbell was located at the home of a sister-in-law of O'Neil's, where she had taken refuge.

The last seen of Campbell by either O'Neil or Mrs. Campbell was late Wednesday afternoon, when Campbell went to a nearby saloon for some whisky. He did not return.

Suicide's Revolver Is Found.

Yesterday morning a telescope hat, with a bullet hole in it, and a rusted revolver with one cartridge empty were found 300 feet north of Oakdale avenue at the point where Campbell was found. When shown this revolver Mrs. Campbell identified it as the one belonging to her husband.

"I thought it was in the bottom of my trunk," she said. When asked whether she believed her husband had tried to kill himself she said:

"I knew our money was nearly all gone, but I did not think it would come to this."

She said her husband had told her when he left the house Wednesday afternoon that he was going to Milwaukee to collect money due him.

THINK STONE STREET SAVED

Opponents of Vacation Plan See Matter Put Over 60 Days.

WARM DEBATE ON QUESTION.

Doubt Raised Regarding City's Claims to "Goose Island" Property.

A lively dispute over the sought for vacation of Stone street, from Banks to Goethe, stirred up the council committee on streets and alleys north yesterday afternoon. The matter finally was put over for sixty days, with small chances of the ordinance ever being recommended.

In the meantime ex-Mayor Hempstead Washburne, representing the John V. Clarke estate, and Adrian Honoré, who represents the Potter Palmer estate, will try to come to some sort of an agreement with the objecting property owners who represent about all the holders of contigous real estate in the Lake Shore drive territory.

The claim of the advocates of the vacation that Stone street was "practically an alley" brought forth the answer that an attempt was being made to make it an alley so that the expense of paving it could be avoided.

"There is only one house fronting on Stone street," declared Mr. Washburne, "and it is a little red brick affair."

Disputed by a Woman.

"It is not a little red brick house," declared Miss Louise Korth. "It is three stories and a basement. It is a good house and I live in it."

"I beg your pardon," replied the ex-mayor, backing out as gracefully as he could.

Ald. Taylor introduced a letter signed by Robert T. Lincoln advocating the vacation of the street. "I am surprised at Mr. Taylor," was Miss Korth's comment. "My father bought that land and we have lived there for twenty-three years. We have paid high taxes all that time for the privilege of looking at the Palmer residence and we don't want it taken away from us. My father tried for years to get Stone street paved, but Mr. Lincoln always opposed it."

The opposition was represented by H. W. Frant and the objectors are Moses Wentworth, Mrs. Johanna Lolitz, Miss Bertha Lolitz, Charles A. Chapin, George H. High, Mrs. Anna Korth, J. C. Korth, and M. E. Lawrence. The street runs into the Lake Shore drive and leaves a small triangle between it and the drive.

Legal Opinion Raises Doubt.

Doubt regarding the city's right to streets at the north end of "Goose Island" now used by the Milwaukee railroad and the Armour elevators and for which those corporations are asked to pay compensation to the city is expressed in an opinion given the public lands committee by Assistant Corporation Counsel Jampolis.

The streets are Hooker, from Rees to Weed; Eastman, from Cherry to the canal; and Blackhawk, from Cherry to the Armour elevator. Twelve short alleys also are involved. The opinion was based on a recent Supreme court decision holding that the city was estopped from asserting its right to property when without protest it had allowed persons to occupy it for a considerable time and spend money in improvements. In this case more than $300,000 has been so spent and the adverse occupancy has extended over years.

SKIFF RETURNS FROM JAPAN.

Field Museum Director and Government Commissioner Is Preparing Report on Exposition at Tokio.

Frederick J. V. Skiff, director of the Field Museum of Natural History, and chief of the government commission for the American exhibit at the Japanese exposition at Tokio, has returned from Japan and is preparing a report to the government.

"I had a delightful time while I was there," he said yesterday, "but my work was with the Japanese government officials solely and I had no opportunity to study conditions in Japan. I don't want to anticipate anything in my report."

EX-CASHIER NOW BEFORE JURY.

Former Employe of Commercial Home and Loan Association on Trial for Embezzlement.

Joseph H. Rice, former cashier and bookkeeper of the Commercial Home and Loan association, was placed on trial before Judge McSurely yesterday for embezzling $2,500 from the concern. Rice disappeared from the office April 22 and it is alleged examination of his books disclosed thefts. Rice, it is said, stole the money in amounts of $100, but concealed his stealing for several months by making false entries. Taking of testimony was deferred until Monday.

URGES GUARD ON PATIENTS

Recommendation by Jury in North Shore Suicide Case.

CORONER TALKS OF INQUIRY.

Husband Testifies He Warned Resort of Wife's Tendencies.

After an inquest over the body of Mrs. Ira T. McCready, who escaped from the north shore health resort and who yesterday was found dead in the ice off the lake shore at Evanston, the coroner's jury took pains to recommend certain precautions in the care of patients with suicidal tendency.

The verdict, which was "death by drowning with suicidal intent," was returned after the husband of the woman testified that he had warned those in authority at the sanitarium of his wife's suicidal inclinations. The verdict reads as follows:

"We, the jury, are of the opinion that Mrs. McCready came to her death Jan. 6, 1908, by drowning in Lake Michigan, with suicidal intent.

"We, the jury, are further of the opinion that the North Shore Health resort, in the village of Winnetka, where the decedent was a patient, and similar institutions of the state should not receive patients troubled with a nervous malady when they know that such patients have a suicidal tendency, without guarding them with a day and night attendant. We recommend that this rule be enforced."

Coroner Considers an Inquiry.

Coroner Peter M. Hoffman took personal charge of the inquest, and, after a clash during the inquest between Dr. I. H. Hirschfeld of the institution and Mr. McCready over the instructions that had been given in regard to Mrs. McCready, he inferred that he would make a thorough investigation of the circumstances in order to fix the blame for the escape.

The inquest hinged upon the point whether those in charge at the sanitarium had been definitely instructed to restrain Mrs. McCready from suicide. In spite of the assertion of the husband that he had told the officials of his wife's condition, Drs. Hirschfeld and Baird of the institution insisted that they had been informed only of Mrs. McCready's nervous condition, and that no word had passed of her attempts in the past to commit suicide. The officials and members of the McCready family showed considerable feeling during the testimony, in which such expressions as "lunatic asylum," "negligence," and "stupidity" figured.

Husband Accuses; Doctor Explains.

"Upon taking my wife to the sanitarium last Tuesday," Mr. McCready testified, "I told Dr. Hirschfeld that she had threatened to commit suicide and that he must have her watched to see that she did not throw herself from the window or drown herself in the lake. For the care of a special nurse who would be with her day and night I agreed to pay $25 a week in addition to the regular charges."

Dr. Hirschfeld declared during his examination that a nurse did not violate the rules of the institution when she slept at night.

"The purpose of our sanitarium," said he, "is not to prevent patients leaving when they so desire nor from jumping from the windows. People come to the place for rest and not to be guarded from committing suicide."

IN FEAR OF BLACKMAILERS.

Giuseppe Namino, After Receiving Letters Demanding $1,000, Asks for Police Protection.

Two city detectives accompanied Giuseppe Namino when he went to work yesterday morning at the plant of the William Moxley Butterine company, where he is a foreman.

Namino had asked for police protection because he had received two threatening letters demanding $1,000.

"The writer threatened to get me when I went home," Namino said, "and I am afraid he will shoot me in the back. I have no enemies that I know of and know of no cause for the threats."

TAKE SLOT MACHINES IN RAID.

Detectives from Schuettler's Office Pay Sudden Visits to Cottage Grove Avenue Saloons.

Four slot machines, valued at $100 each, were confiscated when Detectives Wernicke and Fronicke of Assistant Chief Schuettler's office raided the following saloons yesterday, taking one from each place:

Joseph Imgeut, 9457 Cottage Grove avenue.
C. Murphy, 9451 Cottage Grove avenue.
John Dorns, 9400 Cottage Grove avenue.
Joseph Baiasa, 9348 Cottage Grove avenue.

Warrants will be taken out today for the arrest of the saloonkeepers.

OPPOSITION TO L' WITHDRAWN

Austin Club on Record as Favoring Oak Park Line's Demands.

RACE PLEADS LONG IN VAIN.

Alderman Accused of Trying to Inject Politics Into Meeting.

The Austin Public Policy club met last night and adopted a resolution urging the city council to pass an ordinance, properly safeguarded, extending for fourteen years the franchise of the Chicago and Oak Park Elevated railway for that part of the road between Fifty-second avenue and Market street, "provided that the Chicago and Oak Park Elevated railway company immediately on the passage of such an ordinance proceed to elevate its tracks west of Forty-second avenue and erect a station at Willow avenue."

This report was recommended by the transportation committee, M. B. Mills, chairman, being the sponsor. In explaining the sudden change of front of his committee he said:

"The elevated railroad officials have shown our transportation committee that they have not the money to begin elevation and will need this franchise in order to finance the deal. Clarence Knight, president of the road, has written our president, H. W. McFarlane, a letter setting forth that if our club will unite with him to bring about the extension of the present ordinance he will promise to begin elevation and the erection of the Willow avenue station immediately after the ordinance is passed."

Books Shown by Knight.

"He brought forth his books which showed the elevated went behind $105,000 last year and he offers to stand the expense of an auditor selected by this club to go over the books."

Ald. Frank Race was opposed to the adoption of the transportation committee report and voiced his sentiments in a lengthy speech.

"The ordinance as recommended by your committee," said he, "should not be passed, as we have no assurance from Mr. Knight that he will carry out his promises. Mr. Knight had an opportunity to elevate his tracks at the same time that the Chicago and Northwestern raised theirs, but refused to do so. Every time the councilmen wanted to get any action from Mr. Knight they had to haul him into court."

Many Prepare to Leave.

Ald. Race was interrupted by T. Adlair, who created a sensation by accusing him of trying to make a political gathering out of the club meeting. Many of the members picked up their hats and coats to leave, refusing to listen to Mr. Race any longer. Some one in the rear of the hall shouted that "Race had been trying out his ideas on this track elevation for the last nine years and it was time somebody else had something to say."

Ald. Race then made an unsuccessful motion to adjourn.

Following this a statement from President McFarlane outlining what the club has done to obtain track elevation was read, and then the resolution urging the council to extend the franchise was passed almost unanimously.

W. R. HEARST SECURES SITE FOR NEWSPAPER BUILDING.

Leases the Property at Madison and Market Streets at an Annual Rental of Thirty Thousand Dollars.

It is understood that William R. Hearst practically has concluded negotiations with the L. C. Paine Freer estate for a long term lease of the ground at the northeast corner of Market and Madison streets, in which he will erect a building to serve as a home for his two Chicago newspapers.

The building plans are said to contemplate the ultimate construction of a ten story building, but for a time it will be limited to two or three stories. It also is understood that considerable of the ground frontage will be devoted to shop purposes.

The property fronts 125.4 feet on Madison street and 180½ feet on Market street and is improved with a five story brick warehouse building which is said to have been given no value in the transaction.

The building for many years was occupied as a warehouse by Marshall Field & Co. and the property is still under a lease to the estate of Marshall Field at an annual rental of $10,000, but this lease expires April 13 next.

The Hearst lease, which becomes operative on May 1, provides for a graded rental, which, it is said, will average about $30,000 a year, or 4 per cent on $750,000. The board of review valued the property at $731,700.

TWO COUPLES WED IN INDIANA.

Oak Park Man and Fiancee and Aurora Pair Cross State Line to Marry.

H. P. Trauger of Oak Park and Mabel F. Crooker, daughter of W. W. Crooker of 3131 Forest avenue, were married yesterday at Crown Point, Ind.

"We wanted to escape notoriety," they said. "And it was so romantic. We went to Hammond, but we couldn't get married there so we took an automobile to Crown Point and got there just in time."

William S. Ferris and Mrs. Blanche Holmes of Aurora, both of whom were divorced within the last nine months, were married in the afternoon at Elkhart, Ind. Ferris is a wealthy hardware man. Mrs. Ferris had not intended taking the second matrimonial venture at this time, but she learned recently that her former husband, William H. Holmes, vice president of the Fox River Butter company, was to build a residence next hers for an April bride, and she wished to "arrive first."

KEEPS DISTRICT ALL "DRY"

License Committee Rejects Plea of the Aurora Turners.

WANT 'LID' OFF ONE CORNER.

Fifteen Days' Notice Served on Farmers Who Fail to Obey Milk Ordinance.

The attempt to break into a prohibition district in the Twenty-seventh ward by cutting out the corner of Diversey and Kimball avenues has been given up. The ordinance seeking it was placed on file by the council license committee without protest yesterday. The advocates of the motion gave up the fight.

The matter excited interest all over the city, because it was the first time it was was attempted to disturb a prohibition district. New ones have been created from time to time, but it has been the rule that when a territory once became dry it remained so, because people bought property in it for the reason that they wanted their residences separated from saloons.

The district which it was desired to enter in this case is large, but only a small part of it was involved. The Aurora Turner society wanted to build a turner hall on the corner named and asked that enough land for the hall be exempted from the district. It set up the plea that a turner hall without beer was unknown, but the neighbors rose up in protest, sent delegations to the city hall, held meetings in churches, and obtained a protest from the board of education, a large school being directly across the street.

Defer Action in Another Case.

The committee deferred action on the district in the Thirty-second ward bounded by Seventy-ninth, Halsted, and Eighty-seventh streets, and Center and Summit avenues. Originally a prohibition ordinance was introduced for this district, but owners of that part of the land which is not improved—a good part of it—objected and a local option ordinance was substituted.

The committee placed the ordinance for the regulation of ice cream factories on file on account of legal questions.

The ordinance to increase the pay of aldermen from $1,500 to $3,500 a year was formally recommended by the finance committee. It was a matter of form, as the committee really passed on the proposition some time ago. Ald. Young was the only member who voted against it. With it went a companion ordinance allowing the aldermen who held over after the spring election "secretaries" at $2,000 a year each. This is to bring their pay up to the figure of the new aldermen who will draw the $3,500 straight. Ald. Foell, Finn, and Reinberg, all holdovers, voted against this. This leaves Ald. Bennett as the only member of the council whose pay will not be increased after next April. His pay will remain at the present figure, $5,000, as chairman of the finance committee, which was fixed by state statute.

Serve Notice on Milk Farmers.

The health department is serving fifteen days' notice on farmers in Illinois territory contributory to Chicago of the necessity of complying with the new milk ordinance. When the fifteen days is up all milk from cows not tested for tuberculosis will be rejected in this market. During the last week 1,538 cows have been tested, and the total number of tuberculin tested cows in the state now exceeds 7,000.

The Appellate court has sustained the validity of the city ordinance designed to prevent fraud by false weights and measures by denying the appeal of a storekeeper in Ogden avenue.

Christmas proved too much for two firemen, Michael J. Doyle, engine company No. 34, and James O'Brien, hook and ladder No. 6, who were discharged from the force for intoxication.

SLEUTH VS. SLEUTH IN PACKER CASE.

Secret Service Men and Meat Detectives Typify "When Greek Meets Greek."

SCENES ENLIVEN INQUIRY

Loiterers Driven from Federal Building During Morris & Co. Investigation.

The federal grand jury investigation of Morris & Co. was interrupted several times yesterday by clashes between government secret service agents and the private detectives who have been placed in the federal building by the packing firm's attorneys.

A squad of government detectives under orders from Assistant District Attorney James H. Wilkerson finally went through the corridors questioning all loiterers and driving from the building all persons having no legitimate business there. In the excitement the son of one of the grand jurors was driven out.

A man giving the name of Charles Watkins, who had been hanging around the entrance to the grand jury room all day, was subpenaed and taken before the investigating body. He was asked his business and replied that he was waiting to see a man and that he had been out of work for six months. The government officials suspected, however, that he was one of the private detectives and ordered him from the building.

Just as They Do It on Stage.

Most of the day the government sleuths sat on benches on one side of the corridor glaring at the private detectives on the other side. Every one who went in and out of the grand juryroom was followed first by a private detective and in turn by a government agent.

In their zeal the detectives followed several witnesses who had appeared in a case against Frank L. Ward, who is charged with forging a postoffice money order. One of the picturesque figures in the building was "Alkali Pete," a government detective from the far west. He wore a false mustache and a slouch hat and took joy in peering out from behind pillars at all suspicious persons. His partner was a youth who claimed to be a brakeman.

The stockyards also is filled with detectives from both camps. It is almost impossible for a man to get a job in certain departments of the packing companies. This is through the fear that the applicant may be an agent of the government, several of whom are known to be employed by the packers.

Tells of False Values.

The grand jury heard only one witness, H. A. Timmins of Morris & Co. Mr. Timmins has unbosomed himself, it is asserted, and the government is in full possession of the system by which $100,000 a year was secured from the railroads in claims. This alleged method in the main followed these lines:

Shipments of meat from Kansas City or Chicago houses for one of the branch houses would be given a fictitious value.

If the real value of the meat was $200 the fictitious value, it is declared, would be placed as high as $500. This price would appear in the invoice. If this particular shipment in transit was damaged, the packing concern then would claim damages with the $500 value as a basis.

Railroad men have been seeking for some method of stopping this and have given to District Attorney Sims all the information in their possession. One railroad man said that if the government did not prosecute the railroad ought to.

The grand jury adjourned until next Monday in order to give the district attorneys a chance to check up on the evidence submitted so far.

BUTCHER ENDS HIS OWN LIFE.

J. E. Schwartz Shoots Himself Dead in Room Over His Market Because of Despondency and Ill Health.

J. E. Schwartz shot himself dead yesterday in a bedroom of his residence over his meat market at 115 Hastings street. His widow said he had been despondent for some time because of ill health.

A woman called up the coroner's office by telephone and between sobs reported that her husband had committed suicide by shooting himself. After learning that an inquest would be public, she refused to tell the name of her husband or where she lived. The only death by shooting during the day reported by the police was that of Schwartz.

Mrs. Anna Korbes, 47 years old, committed suicide by swallowing carbolic acid at her residence, 4734 Hermitage avenue. She was ill and despondent.

Popular Example of the

BARGAINS

At Cowan's

30% DISCOUNT on

all Bric-a-Brac and Small Objects of Art

—a wonderful variety of rare and beautiful foreign and domestic wares

in glass, china, bronze, brass, terra cotta, etc.

Things "one is tempted to buy to give away, and then keep for one's self."

SIMILAR—OR GREATER—DISCOUNTS ON PAINTINGS, LEATHER THINGS, LAMPS AND SHADES, RARE JEWELRY, MIRRORS AND ON *COWAN CABINET WORK.*

SPECIAL DISCOUNTS as high as 60% on many of the rarest items in all departments of the store.

W. K. COWAN & CO.

Four Floors in the Fine Arts Building

203 to 207 Michigan Avenue

IDENTIFY VICTIM OF CHURCH CRIME

Michigan Dentist Says Teeth Found in Church Were Those of Browning.

REWARD OUT FOR PASTOR

Carmichael Author of Novels; Dismissed in Nebraska After Alleged Indiscretions.

Port Huron, Mich., Jan. 8.—By means of two false teeth it was definitely established this afternoon that Gideon Browning of Adair village, was the man butchered last Tuesday evening in the little Rattle Run Methodist church in Columbus township.

With part of the mystery which has enshrouded the brutal crime thus cleared, the supervisors of St. Clair county immediately offered a reward of $500 for the arrest of the Rev. John H. Carmichael of Adair, pastor of the church, and the man at first supposed to have been killed, dismembered, and then burned in the church stove.

Dentist Identifies False Teeth.

The teeth which identified the dead man were found when the ashes from the stove were sifted. Yesterday's examination of them was fruitless. But this afternoon when Dr. C. H. Browbeer of St. Clair, the dentist who made Browning a set of false teeth recently, examined them again, more thoroughly, he decided the blackened relics were part of Browning's set.

His decision satisfied Prosecuting Attorney Brown that it was Browning who had been killed, and the supervisors immediately offered the reward for Carmichael's arrest, and sent broadcast detailed descriptions of the minister.

Carmichael was a man over 6 feet tall weighing more than 200 pounds, and the description says:

"Both legs have been broken and he walks with a decided limp. Both his feet turn out noticeably, one at an angle of forty-five degrees. He has a scar on the upper lip and another on the side of his nose. His eyes are light blue or gray. There is another scar on one of his legs below the knee. When he disappeared he wore his brownish beard closely cropped at the sides. The beard and his hair, also brown, showing a little gray, recently had been trimmed."

Preacher's Sister in Asylum.

Efforts to discover some motive for the destruction of the carpenter by the minister have been fruitless. Rumors that Carmichael has been seen crossing the St. Clair river into Canada have not been confirmed. An officer sent today to St. Thomas, Ont., reported no trace of him there.

Mrs. Carmichael and Miss Carmichael, wife and daughter of the minister, were examined by the prosecuting attorney, and he stated afterward that he was convinced that they knew nothing of the murder, nor of the man's disappearance. A statement by Mrs. Carmichael that her husband's sister is an inmate of an insane asylum in West Virginia may explain some of the horrible features of the crime, if the authorities' suspicions about Carmichael are borne out. Mrs. Carmichael said her husband was moody and restless the night before he disappeared and apparently brooding over something.

Letter Connected with Case.

It was learned today that on Monday, the day before the murder, Carmichael went to the postoffice in Adair, apparently much agitated and perturbed, and received a letter which he took away without opening.

It is thought that this letter may have had some connection with the strange intimacy between the minister and carpenter, which had been noticed for a number of weeks before their joint disappearance and the crime in the church.

Carmichael Author of Novels.

Detroit, Mich., Jan. 8.—It became known tonight that the Rev. J. H. Carmichael, the minister missing since the night of the Rattle Run church murder, completed the writing of a novel the day before the tragedy. The manuscript was mailed to the Rev. Charles W. Baldwin of Detroit, who tonight admitted he had received it last Tuesday, the day of the murder.

In a letter accompanying the manuscript Carmichael explained that it was a sequel to a story entitled "The Blazed Mill Creek," which the country minister sent to his brother clergyman in this city several months ago.

The Rev. Mr. Baldwin and a Detroit newspaper man tonight began an examination of the stories, but the investigation had not proceeded far before Mr. Baldwin refused to allow the examination to continue, on the ground that the papers did not belong to him, and the revelation of their contents might involve a breach of trust on his part.

Work Shows Morbid Frame of Mind.

The slight glimpse into Carmichael's productions tended to produce the impression that the later work, mailed the day before the crime, showed a morbid frame of mind. One chapter opens with a description of an old miner, who has lost his eyesight, an arm, and a leg in accidents in the mines. The miner asks himself why these terrible injuries should be inflicted upon him, a well meaning and innocent man.

Another chapter opens with two convicts telling freely of crimes they committed and knew others to commit. In this case, also, time was not allowed by Mr. Baldwin to see whether the author sympathized with the viewpoint of the criminals.

The first novel, written a year or so ago, and entitled "The Blazed Mill Creek," deals with a small town in the mountains. A mill, a schoolhouse, and a church figure in the story, and the whole environment of the opening chapters is one of rural simplicity.

The novel opens with the depiction of the hero as a lad who is at this time only 7 years old and works like a drudge in a coal mine. He manages to get a little schooling now and then, and falls in love with a girl who attends the same school he does.

The writings show a vigorous and even polished style and the manuscripts display a cramped handwriting. Each story fills about 1,000 sheets of 8x10 scratch paper.

Dismissed from Nebraska Charge.

Benkelman, Neb., Jan. 8.—The Rev. J. H. Carmichael, who figures in the Adair, Mich., tragedy, was pastor of the Methodist church of this place during 1895 and a part of 1896. He had a wife and several children. He was severely criticised near the close of his pastorate for alleged indiscretions, and his dismissal followed the bringing of charges against him.

COAL GAS IN SCHOOLROOM POISONS PUPILS AND TEACHER

Young Woman Saves Four Lives, Is Prostrated Herself, and All in Room Become Unconscious.

Pottsville, Pa., Jan. 8.—Thirty-five pupils of the Mount Carbon school, south of Pottsville, and their teacher, Miss Laura Deisher, were overcome by coal gas today caused by a leaky stovepipe, and it was only through the prompt action of the young woman that the lives of her charges were saved.

Noticing several of the children failing asleep and herself becoming stupefied, Miss Deisher quickly comprehended the cause. She picked up four of the children and carried them outside, and in returning for a fifth child she was herself overcome and fell over unconscious.

Several women living in the neighborhood saw the four little ones lying on the schoolhouse porch, and upon investigating found the entire school of thirty-five children in a comatose state.

Physicians were summoned from Pottsville and succeeded in resuscitating all of them after considerable trouble.

Only One "BROMO QUININE."
That is LAXATIVE BROMO QUININE. Look for the signature of E. W. GROVE. Used the World over to Cure a Cold in One Day. 25c.

Michigan Preacher Suspected of Murder in Which Body was Burned in Church Stove

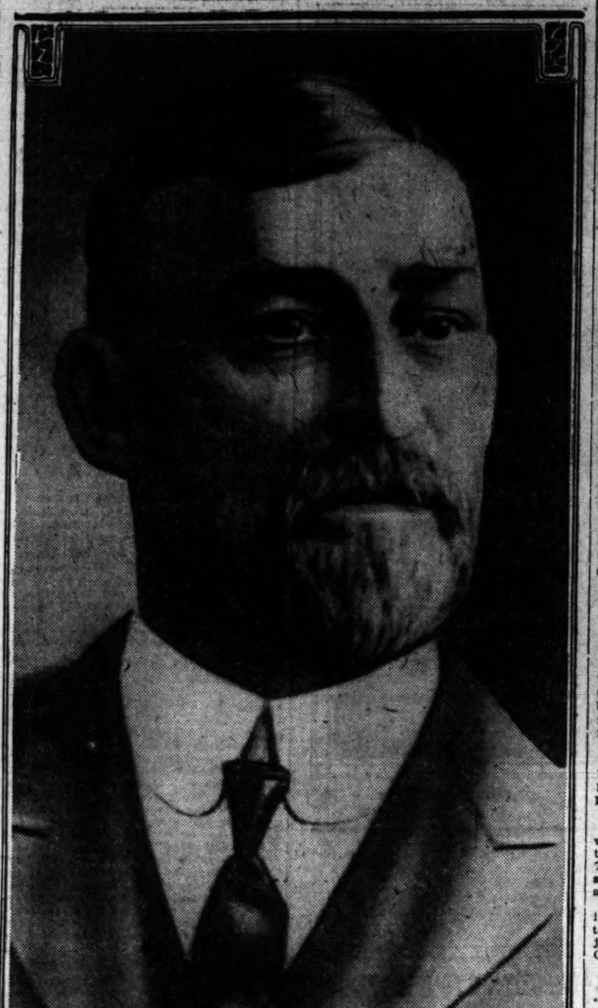

THE REV. JOHN H. CARMICHAEL.

Identification of parts of the body found in the stove of the Methodist church at Columbus, Mich., having established that it was Amos Gideon Browning, a carpenter, that was killed, the sheriff of St. Clair county, Mich., is now searching for the Rev. John J. Carmichael as a possible murderer. No motive is known for the crime. Religious mania is one of the theories advanced. Carmichael is reported to have been seen crossing to Canada. It is also suggested he may have committed suicide.

DEADLOCK TO END; POINT FOR DENEEN

(Continued from first page.)

against legislators who refused to perform their duty.

The "curbstone" opinion of lawyers consulted was that such action was possible but useless. It being possible to appeal at once to the Supreme court, which does not sit again until February.

Another Extreme Measure Planned.

Furthermore it was proposed to look into the possibility of getting action under the federal statutes, which set the day for the convening of both houses of state assemblies to elect United States senators. It was interesting to consider the possibility of District Attorney Northcott of the Springfield federal court district endeavoring to bring action against legislators who refused to do what the federal law said they should do, but here again "the curbstone opinion" was that if the law said the legislators should do a thing and they didn't do it, they didn't do it, and that was all there was to it.

Such extreme measures, and others of a more frenzied character, will be put back in the cupboard when the alarmed senate and the alarming house have returned to a saner view of things.

Republican leaders throughout the state stampeded by the non-partisan alliance which elected Shurtleff, are taking another grip on the situation and it is likely that the peaceful Sunday spent at the fireside will chase the visions from the minds of the statesmen.

Many of the party managers believe that the caucus on party policies which are to be worked out in legislation is absolutely demanded by the condition in which the party finds itself in the house. Otherwise they can see how the Democrats, controlling the wing which elected Mr. Shurtleff, will control legislation.

The foregoing assurances of peace and good will, which indicate a more amicable jogging along on the part of Republicans, do not preclude the possibilities of festive occasions when trouble will be rampant and joy be unconfined.

Senatorship May Cause Buction.

With particular emphasis this applies to the senatorial situation. Many of the party leaders will do everything in their power to force Republican legislators into a caucus from which, if the compact Republican side of the house could be assembled, Mr. Hopkins would emerge the winner.

Unfortunately an alarming number of Republicans refuse now to consider the possibility of their being present at such a gathering. There also is the strong possibility that the Democrats will jump the party fence again—or what there is left of it—and help Mr Hopkins' Republican enemies elect another man.

A strong movement has been started to make Congressman William Lorimer the successor of Mr. Hopkins. The senator and the congressman have unfriendly thoughts of each other—at least Mr. Lorimer's thoughts are not friendly to Mr. Hopkins—but the congressman has not given the word which would make him a candidate.

There also is a movement to make Gov. Deneen the successor to Mr. Hopkins. This has been stared not by Mr. Deneen's friends but by his enemies and by the Democrats. The minority side pledges its entire willingness to vote for Mr. Deneen to get rid of him. The Shurtleff Republicans are willing to vote for the governor, likewise to get rid of him.

Mr. Deneen would stop such a plan by refusing to take the office, although his enemies are confident that if it were handed to him he would cash in on it.

Yates Also Is Mentioned.

In addition to Congressman Lorimer and Gov. Deneen the name of Richard Yates has been suggested as a possible candidate on whom the Shurtleff Republicans and the Democrats might unite. Mr. Yates refuses to allow himself to be tempted by any such possibility at the present stage of the game, but to many of his friends the prospect, however, distant and far away it may be, of him succeeding his oldtime college friend, Albert J. Hopkins, contains something delicious.

The governor is working for Senator Hopkins. Senator Gardner, one of the Hopkins campaign managers, and others of the old guard in the senate, forgot that Deneen had organized the upper branch against them and stepped in with the younger set when it was thought that the senate alone stood between the executive and ousting from office.

This is taken to indicate two things—one, that the old senate crowd drew the line at any such tactics, and, second, that Mr. Hopkins and Mr. Deneen understand themselves pretty well now that the speakership contest is over.

It does not follow that all the legislators who stood by the governor in the unsuccessful attempt to organize the house will follow him in supporting the present senator—some of his finest enemies are in the band of hope—but the governor's influence is being exerted to secure a caucus.

JAILERS SHY AT "ALAKAZAM" IN KANSAS PRISON HEARING.

Exemplification of Old Punishment Given in Support of Charges of Cruelty at State Penitentiary.

Leavenworth, Kas., Jan. 8.—The testimony of Joe Runnels, an ex-convict and a dramatic exemplification of the "alakazam degree," an old prison punishment, gave new color to the investigation of the Kansas state penitentiary at Lansing today.

A number of ex-convicts, brought in by Miss Kate Barnard, testified concerning the punishments of the prison. Miss Barnard's efforts were directed at substantiation of her charges of cruelty on the part of the prison officers.

It was during the testimony of Runnels that Miss Barnard put on the demonstration of the "alakazam."

"I insist that Warden Haskell and Deputy Warden Dobson lie on their stomachs on this table for an hour," exclaimed Miss Barnard.

The committee glanced at the rotund figure of the officers and burst into a hearty laugh, thereby incurring the displeasure of Miss Barnard.

"Laughing!" ejaculated the little woman, "you Kansans are a disgrace to your state by your laughter. I am a native Kansan and I am heartily ashamed of you all."

Miss Barnard turned to Deputy Warden Dobson.

"Will you be chained down on your stomach?" she inquired.

"You will have to furnish your own subjects for this demonstration," was the reply.

Miss Barnard agreed to this and brought in Dr. G. S. Ashby, an ex-convict. The appliances were produced and he was chained hand and foot and laid on his abdomen. Almost immediately, at the solicitation of Miss Barnard, who expressed fear for his health, he was released and took the witness stand.

Runnels amused the committee with an account of the first administration of the "water cure" at which he had officiated, when two pitchers of water were poured into the mouth of Martha McGee.

"What was the effect?" he was asked.

"None at all. She just kept on talking."

SMALL FIRE FRIGHTENS MANY.

Foreigners Run from Their Rooms During Slight Blaze in South Chicago.

One hundred frightened and half clad Hungarians fled from their rooming house near 8908 the Strand, South Chicago, late last night when fire was discovered in the rear of a barber shop at that address owned by Peter Diach. The building was partly destroyed by the fire.

Three firemen were injured and a west bound Twenty-first street car was derailed yesterday when the latter was struck by the hose cart of engine company No. 16 at West Twenty-first and Morgan streets. The hose cart was responding to a fire at West Fourteenth and Johnson streets.

Lieutenant John Geary, William S. Sass, a pipeman, and Christopher Heiser, driver, were the men injured.

CITY FEARS RAID FOR LIFTING "LID"

Savannah, Ga., Quakes as Governor's Plans for Entry of State Troops Progress.

ITS COMPLACENT SYSTEM.

Blind Tiger Owner Leaves $100 Bond with Police Every Now and Then—That's All.

Savannah, Ga., Jan. 8.—[Special.]—In answer to a call from Gov. Hoke Smith, Solicitor General Walter C. Hartridge, whose jurisdiction includes Chatham county, went to Atlanta tonight for a conference over the acute state of affairs caused by the way Savannah treats Georgia's prohibition law.

The threat, emanating from Atlanta and said to have come indirectly from Gov. Smith, that unless Savannah's reformation is speedy state troops will be poured into Chatham county and the city to run the blind tigers to earth, is believed to be sincere, and even the most sanguine of those who prefer the present régime fear it will be carried out.

How City Handles Liquor Problem.

On the police records of Savannah there are two hundred or more places listed, with the names of their proprietors, where liquor is sold that contains as large a percentage of alcohol as before the prohibition law went into effect. The law allows liquor with less than 4 per cent of alcohol to be sold.

It has been the city's practice to send detectives to each blind tiger owner to leave the message, "The chief wants to see you," and depart. The tiger owner within a few hours goes to police headquarters, deposits a cash bod of $100, which, in his absence, is forfeited in Police court the following morning.

If he does not sell on Sunday he is safe until the time for the next collection arrives. As in the saloon epoch swinging doors in a hundred places lead from the street into regularly appointed barrooms.

Hanly Paints Liquor Evils.

Indianapolis, Ind., Jan. 8.—J. Frank Hanly, who retires from the office of governor of the state next Monday to make way for Thomas R. Marshall, made his final appearance before the Indiana legislature today and bitterly assailed the evils of liquor.

The senate and house met in joint session in the hall of the house of representatives to hear the governor read his message. The joint session was presided over by Lieut. Gov. Hugh T. Miller.

Pauperism Laid to Alcohol.

"I am aware," said Gov. Hanly in part, "that there are some who have already celebrated the county option law's repeal, but I beg to remind all those who contemplate its repeal that it is the liveliest wire in the political machinery of this commonwealth and is charged with enough electricity to electrocute the party that repeals it.

"Alcohol must be held responsible for about four-fifths of the anti-social propensities that make necessary the huge paraphernalia of police systems, criminal courts, jail prisoners, and reformatories that constitute so serious a blot upon present day civilization.

"The general relation between alcohol and pauperism is everywhere recognized. Investigations made give secure warrant for the belief that at least one-third of all the recognized pauperism in the most highly civilized communities of Christendom result from bodily and mental inefficiency due to alcoholic indulgence.

"The same cause is responsible for the mental overthrow of fully one-fourth of all the unfortunates who are sent to the asylums for the insane; for the misfortune of two-fifths of the abandoned children, and for the moral delinquency of at least one-half of the convicts in our prisons, and not less than four-fifths of the inmates of our jails and almshouses."

Tennessee After "Whisky Lobby."

Nashville, Tenn., Jan. 8.—A resolution was introduced in the house today seeking an investigation of the "whisky lobby." Then came two prohibition bills, one signed by fifty-seven and the other by fifty-five members, which insures thier passage through the lower house and their passage over a veto should the governor disapprove of them.

The senate and house received special messages from the governor asking that no action be taken on the temperance question until he could prepare and transmit a special message on the subject.

The resolution for investigation of the "whisky lobby" declares that it is a matter of common knowledge that an organization representing the allied whisky and brewery interests is maintaining a lobby in Nashville to attempt to defeat temperance legislation, and that it is generally believed the organization is attempting to control the legislature in the matter of temperance by corrupt means.

At a massmeeting today in Memphis business and professional men protested against the passage of a statewide prohibition law that would include that city in its operation.

Report on Maine Liquor Conditions.

Augusta, Me., Jan. 8.—State liquor agency conditions in Maine are officially described by a special committee named by the last legislature to investigate the matter, in a report filed today. The report says:

"Not over 25 per cent of the liquor sold in the agencies is for medical purposes, and the average agent always makes a sale unless he has certain knowledge that the liquor will be put to improper use. Improper use appears to have but one construction, and that is a use which will lead to public intoxication."

The adoption of an official seal for all agency liquors and a law making it illegal to have any but properly sealed liquor in any state agency is recommended.

Saloons Rather than "Keg Parties."

Wheeling, W. Va., Jan. 8.—Reports received today from eighteen small municipalities, where yesterday an election was held to decide the question of the licensed sale of liquor, show that ten went "dry" and eight went "wet." The prevalence of "keg parties" in the eight "wet" towns, it is said, decided the voters in favor of licensed saloons.

C. P. TAFT QUITS CHURCH BOARD

Action Follows Estrangement as Result of Letter by Pastor on W. H. Taft's Religious Views.

Cincinnati, O., Jan. 8.—[Special.]—Charles P. Taft has resigned from the board of trustees of the Church of the Covenant. In his letter Mr. Taft also asked to be released as one of those guaranteeing the salary of the pastor, the Rev. Robert L. Watson.

The action of Mr. Taft was the outgrowth of an estrangement between himself and Dr. Watson, which had its origin in a personal letter, written to a Chicago minister by the Rev. Mr. Watson previous to the presidential election, in which the latter expressed regret at the liberal religious views of William H. Taft.

About a month ago Mrs. C. P. Taft withdrew her letter from the church.

COLT'S BITE PROVES FATAL.

Mrs. Barbara Dworak, 76 Years Old, Succumbs to Resultant Attack of Blood Poison.

The bite of a colt a month ago resulted fatally yesterday to Mrs. Barbara Dworak, 76 years old, of Wauseka, Wis., who died from blood poison at the Columbus hospital, 145 Lake View avenue. Mrs. Dworak was bitten on the right arm a month ago and when the wound became inflamed she came to Chicago for treatment. Amputation was necessary but failed to save her life.

ARGUES ON RAILWAY RIGHTS

Counsel for Lumber Firm Attacks Chicago and Northwestern.

MIGHT CHECK NEW STATION.

Road Will Resist Petition for Quo Warranto Proceedings.

State's Attorney John E. W. Wayman yesterday listened to arguments by Levy Mayer, representing the Paepcke-Leicht Lumber company, on the petition for quo warranto proceedings against the Chicago and Northwestern railroad.

The firm is attacking the railroad corporation in an attempt to enjoin it from prosecuting condemnation suits against property owned by the concern along the north branch of the Chicago river.

Lloyd W. Bowers, general counsel for the railroad, will make his reply this morning. The proceedings in Mr. Wayman's office were enlivened several times during the afternoon by clashes between Mr. Mayer and other counsel.

Attorney Mayer declared that the railroad company has outlived its charter, and has not the right to institute condemnation suits. The lawyer cited several Supreme court decisions, and read the laws covering the point, to substantiate his contentions.

Might Delay New Station.

Should Mr. Wayman sign the petition and the lumber company be successful in obtaining an injunction in the courts the work on the $20,000,000 depot now being constructed by the Chicago and Northwestern railroad would be tied up. The condemnation case is to be tried before Judge Dupuy next week and Mr. Mayer urged the necessity for immediate action on the part of Mr. Wayman.

"We have acted as expeditiously as possible in this matter," declared Mr. Mayer. "There is a little point of law in this case which we would like to have passed on by the Supreme court. It is too late for us to begin mandamus proceedings compelling you to begin quo warranto proceedings against the corporation. If you refuse to sign the petition of the relator you will destroy forever his right to have his rights passed upon by the courts.

"I am ready to stipulate now that we rush this matter through the Circuit court so that it can be passed upon by the highest court in the state by February. In the meantime the railroad could proceed with the work if they give a sufficient bond to safeguard my client.

Story of the Case.

"Mr. Paepcke, president of the lumber company, not very long ago constructed a one story office building at 140 Chicago avenue, where all of the executive business of the company is transacted. Land forty feet west of this is now being condemned for right of way purposes. Trains running over the proposed elevated tracks to be constructed there would ruin the entire property.

"There is no doubt about the company being offered a price for the land by the railroad. Mr. Paepcke told the railroad officials he would surrender the property for the price he paid and offered to open his books."

"The Paepcke-Leicht company is trying to tie up the work on the new depot which in the month of December alone cost $300,000," interrupted Mr. Bowers. "That is why we are fighting these proceedings."

Further arguments will be heard today.

ARREST 5 BOYS IN SCHOOL FOR CAUSING PEDDLER'S DEATH

Victim Stoned "Just for Fun," According to Story Told Police by Youths—One Held to Juvenile Court.

St. Louis, Mo., Jan. 8.—Five boys ranging in age from 8 to 13 years were arrested in the Shaw school today, charged with the murder of William Wachter, a peddler, who was found with his skull crushed yesterday. The arrests followed information given to the police by Mrs. Mary Goebehardt, mother of two of the prisoners. The boys told the police they had stoned Wachter "just for fun."

One of the boys was held to the Juvenile court on a charge of criminal carelessness and the others were detained as witnesses.

Wachter lived in a combination dwelling and stable and kept so much to himself that he was known in the neighborhood as a miser and hermit.

Plan Reception for Archbishop.

Archbishop Platon, who was a member of the second duma and is the highest dignitary in the Russian Greek orthodox church in the United States, will arrive in Chicago today. A reception will be given for him Sunday, for which J. W. Andreff is arranging plans.

Place your savings in a strong bank. The Merchants' Loan and Trust Company invites your account. Established 1857. Resources, $60,000,000. 135 Adams-st.

EXTRA

Gibbons' ¼ Off Sale Starts Today!

The semi-annual sales in this shop are events looked forward to by men who understand clothing values.

The Gibbons clothes sell without reductions, but twice a year, at the end of each season, there is enough stock left to justify disposing of them at ¼ off. In this way every suit in the house is sold, so that no stock is carried over from one season to another.

The clothes offered at these sales are suits and overcoats of the exact styles that have made the name of Gibbons famous for men's fashions and are without duplication in any other store in Chicago.

All Kinds of Suits and Overcoats Reduced

REDUCTION IN SUITS	REDUCTIONS IN OVERCOATS
$50 Suits cut to.....$37.50	$60 Overcoats cut to.....$45.00
$45 Suits cut to.....$33.75	$50 Overcoats cut to.....$37.50
$40 Suits cut to.....$30.00	$40 Overcoats cut to.....$30.00
$35 Suits cut to.....$26.25	$35 Overcoats cut to.....$26.25
$30 Suits cut to.....$22.50	$30 Overcoats cut to.....$22.50
$25 Suits cut to.....$18.75	$20 Overcoats cut to.....$15.00
$20 Suits cut to.....$15.00	

SAME REDUCTIONS IN TROUSERS AND WAISTCOATS.

Sale starts at 8:00 a. m. this morning.

Gibbons Clothes Shop
49 Jackson Boulevard

GIVES PIG'S BLOOD TO CONSUMPTIVES

Dr. Daniel Ricardo Finds It of Great Value in Early Stages.

BOVINE BLOOD ALSO GOOD

No Longer Doubt That Bacilli Begin Operations in Veins and Arteries.

Pig's blood, medically prepared, is of the highest value in the cure of incipient tuberculosis, according to an announcement made yesterday by Dr. Daniel E. Ricardo, lecturer on gynecology and surgery in the Post Graduate Medical college, Twenty-fourth and Dearborn streets.

Ox blood or cow blood also is good, according to the physician, but he places the highest value on pig's blood because the latter contains a much higher percentage of hemoglobin—the red part of the red blood corpuscles.

By experiments carried on independently Dr. Ricardo said he had arrived at the same conclusion as Dr. R. C. Rosenberger of Jefferson college, Philadelphia, that tuberculosis first manifests itself in the blood of the patient. Establishing it as a fact that tubercular bacilli first are found in the blood before they attack the tissues of the lungs and other parts of the body of small resisting power, Dr. Ricardo set about experimenting, with a view to discovering a cure.

Blood Foods as Curatives.

The results of the experiments were that "blood foods" were found to have great curative powers. "Impoverishment of the blood," Dr. Ricardo said, "is the first symptom of tuberculosis."

"There is no longer any doubt that tuberculosis starts in the blood," said Dr. Ricardo. "I have treated from forty to fifty cases in Chicago in the last three years and I am convinced of it. At the same time I have experimented with a view to discovering a cure for the incipient stage of the disease.

"From the first I saw that the tubercular bacilli in the blood had caused an impoverishment of the red blood corpuscles. This was manifested outwardly by a lack of color under the skin of the eye or in the finger tips and nails. I began to administer, in addition to the regular antitoxin treatment, medically prepared blood foods, and to my surprise the patient grew better and gained in weight in a short time.

"The impoverishment of the blood, of course, was caused by the bacilli feeding on the red corpuscles. Just how the bacilli enter the blood is still a mystery, though it is supposed they are taken into the system in food. If this be true, and it probably is, it only emphasizes the necessity of absolute cleanliness in the handling and preparing of food.

Are Medically Prepared.

"The blood foods I have used in the cure of incipient tuberculosis are medically prepared. They are well known to the medical profession for use in building up flesh and increasing the blood.

"I have found pig's blood to be of the highest value in these cases. The reason for that is that pigs' blood contains more hemoglobin than cow blood. Swine are fed better than cattle and there is a heavy strain on the cows from being milked. Cattle also are subject to tuberculosis, while I never have heard of a case of that disease among swine.

"A typical case I treated was that of a little girl, 11 years old. She was weak and didn't grow. Her mother brought the child to me and said she wanted a tonic. I examined the child's blood and found tubercular bacilli in it.

"I gave her the anti-toxin treatment and blood foods in addition to the fresh air treatment. After the first week the girl had gained one pound in weight and in four months she was entirely cured."

OBITUARY.

S. TENNEY FRENCH, formerly general western agent for the White Star steamship line in Chicago, who died in Los Angeles, Cal., Dec. 26, was buried yesterday at Rosehill. Mr. French left Chicago several years ago. He resided at one time in Oak Park.

PROF. HARRY GOUVIER SEELEY, the well known geologist and mineralogist, is dead in London. He was born Feb. 18, 1839.

DEATHS.

[For other death notices see page 14.]

FRENCH—S. Tenney French, at Los Angeles, Cal., Dec. 26, formerly of Chicago. The interment was made at Rosehill cemetery, Jan. 8.

QUINLAN—James Quinlan, aged 81 years, Jan. 8, 1909. Funeral Sunday at 2 p. m. from Peter Maloney's, corner Wells and Oak streets. By carriages to Calvary.

Look at Men's Shoes and Judge the Man $5

I never look at a man's shoe without thinking how thankful a man's feet should feel these days. I recall how shoes used to pinch and rub and torture a-breaking in before we convinced men that Ruppert Shoes would save them all this trouble. Our customers are always perfectly fitted.

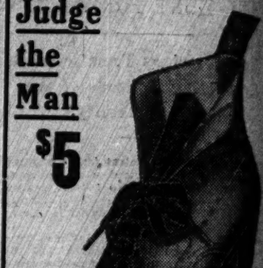

"Mc-Ki"

A fine street shoe with high military heel for men who want a "little better shoe." Displayed in button or lace, Russia tan, patent and French calf or calfskin leathers.

Made and fitted by shoemakers

Ruppert FAMOUS FREAK FOR STYLE

M'VICKER'S THEATER BUILDING
VAN BUREN AND LA SALLE STS.
(Near La Salle St. Station)

Latest Catalog Sent on Request.
SEND CASH WITH MAIL ORDERS

THE TOWN CRIER

At this season odds and ends of Suits and Overcoats accumulate.

And lines become broken.

In a revision of figures we've got together some of our higher-priced garments to fill out the lower-priced lines and

$20 to $35

means a lot more than usual value at this particular season.

Open until 6 p. m.

Browning, King & Company
191 and 193 State Street
CHICAGO

"It Talks!"

A Great Physician says: "Your patient Orangeine Formula talks to everyone with any medical skill or medical sense."

Orangeine

Formula Since 1892	
Acetanilid	3.4 Gr.
Soda Bi-Carb	1. "
Caffeine	.8 "
Homeopathic Trituration of Mandrake, Blue Flag, and Nux Vomica	1. "
Total	5. Grs.

acts promptly and thoroughly for Colds, Grip, Headache, Neuralgia, Indigestion, Brain Fag, Offensive Chill and Exposure.

AT ALL DRUGGISTS

WHERE TO EAT.

WHERE SHALL WE DINE?

On how many occasions have you been confronted with the above question when seeking a place to dine yourself and friends?

The New Brevoort Hotel Restaurant

offers advantages in luxurious appointments and convenience for the theater-goer which cannot be excelled.

Pay Us a Visit After the Show.

MUSIC during dinner and after theater.

Before leaving your home or office call up

New Brevoort Hotel Restaurant
Main 3206
and reserve seat at table.

Tel. North 2156 Private Dining Rooms

NAGEL'S CHOP HOUSE
NO. STATE and MAPLE STS.

Special attention to dinner and after theater parties. Quick, up-to-date service. Tables reserved by phone.

ADVERTISE IN THE TRIBUNE

I never look at a man's shoe without thinking how thankful a man's feet should feel these days. I recall how shoes used to pinch and rub and torture a-breaking in before we convinced men that Ruppert Shoes would save them all this trouble. Our customers are always perfectly fitted.

"Mc-Ki"

...et shoe with high military heel ...n want a "little better shoe," ... button or lace. Russia tan, ...French colt or calfskin leathers. ...nd fitted by shoemakers

Ruppert
...OUS FREAK FOR ...

...R'S THEATER BUILDING ...EN AND LA SALLE STS. ...r La Salle St. Station)

...Catalog Sent on Request. ...SH WITH MAIL ORDERS

TOWN CRIER

...hts season odds and ...f Suits and Overcoats ...ulate.

...f lines become broken. ...a revision of figures ... got together some of ...gher-priced garments to ...the lower-priced lines

$20 to $35

...a lot more than usual ...at this particular season.

...pen until 6 p. m.

...owning, King & Company

191 and 193 State Street CHICAGO

...t Talks!"

Physician says: "Your perfect Formula talks to everyone with ...al skill or medical sense."

...rangeine

...Since 1892 ...ild.....24 Gr. ...i-Cark.....1. ...".....4 " ...Tribune Standards, ...and Nux ...".....1. " ...5. Gro.

acts promptly and thoroughly for Colds, Grip, Headache, Neuralgia, Indigestion, Brain Fag, Offsets Chill and Exposure.

ALL DRUGGISTS

...HERE TO EAT.

...RE SHALL WE DINE?

...y many occasions have you ...nfronted with the above ... when seeking a place to ...rself and friends?

New Brevoort

...el Restaurant

...dvantages in luxurious ap...nts and conveniences for ...ater-goer which cannot be

Us a Visit After the Show.

...during dinner and after ...leaving your home or office

...Brevoort Hotel Restaurant Main 3966 ...reserve seat at table.

...2156 Private Dining Rooms.

...EL'S CHOP HOUSE ...STATE and MAPLE STS.

...ttention to dinner and after ...parties. Quick, up-to-date ... Tables reserved by phone.

...TISE IN THE TRIBUNE

THANKS OF ITALY GIVEN TO WORLD.

Special Session of Deputies Hears Members of Government Praise Foreigners.

CITIES TO BE REBUILT.

Premier States That Plans for a New Reggio and Messina Will Appear.

[BY CABLE TO THE CHICAGO TRIBUNE.]

ROME, Jan. 8.—The special session of the chamber of deputies, called to adopt measures in alleviation of the situation in Calabria and Messina, met today. Over 400 members were present and the galleries were crowded with visitors.

Sig. Macora, president of the chamber, made a speech commemorating those who lost their lives through the earthquake, to which the deputies listened standing in religious silence.

Sig. Macora often was interrupted by sobs and weeping, especially of the Sicilian and Calabrian deputies, all of whom had lost relatives or friends in the disaster.

He spoke feelingly of the tribute of sympathy and pity shown by the entire world, and praised the king and queen for being among the first to go to the stricken districts.

Thanks to Foreign Navies.

He expressed gratitude for the help given sufferers by the vessels of foreign navies and their men, who performed acts of heroism and had united with Italian soldiers and sailors to aid suffering humanity. He concluded his speech by declaring the ruined cities would rise again.

The only time the silence was broken in the course of the speech was when Sig. Macora referred to the king and queen and the foreign warships, at which the deputies cheered.

Prime Minister Giolitti presented a proposed law regulating the situation. He thanked all the nations of the world for the aid they had given. He also declared Reggio and Messina would be rebuilt.

The chamber unanimously approved the appointment of twelve deputies, representing all parties, who will report on the proposed law tomorrow.

Straits Depth Decreased.

Prof. Graevenitz of the geological institute of Vienna, who, sounding the strait of Messina, has found the depth of the water there diminished from 3,267 to about 1,306 feet. He is of the opinion that a decrease will continue.

Six million dollars were recovered at Messina today, making a total of over $15,000,000 that have been taken out of the ruins.

Gen Mezza, military commander of the devastated district, has notified Premier Giolitti that all money and papers in the public offices in Reggio can be recovered.

Slight earthquakes continue.

Prof. Buzzem has issued an appeal that efforts will be made to recover the library of Messina, which contained numerous priceless manuscripts of which the most important are the Greek Homilies of St. Chrysostum dated 961, the gospels of the first century, classical works in Greek and Latin, the first editions printed of books published at Messina in the fifteenth century.

CHICAGOANS FOUND SAFE.

Washington, D. C., Jan. 8.—The consul at Palermo has reported safe: E. K. Rogers, wife, and two daughters of Chicago.

Consul Crowninshield at Naples has reported that he has been unable to locate Mrs. E. J. W. Shippen and daughter, Cathleen, for whom Senator Crane asked that inquiries be made; nor has he been able to locate Mr. and Mrs. J. J. Wallenstein.

Contributions for the relief of the Italian earthquake sufferers, which reached the Red Cross today, bring the total amount received from all sources up to $600,000. Yesterday's contributions amounted to $49,686 and today $85,000 were received.

New York Fund Nears Half Million.

New York, Jan. 8.—The local relief fund for the Italian earthquake sufferers is nearing the half million dollar mark. The fund was increased by more than $20,000 today, bringing the total up to about $475,000. Gov. Hughes contributed $100 to the Red Cross fund today.

ALIEN PAPERS WATCH CONGRESS

Roosevelt's Contest Studied and Treaty of Reciprocity with Canada Regarded as Presaging Absorption.

LONDON, Jan. 9, 3 a. m.—American affairs are given a great deal of prominence in this morning's newspapers, and especial attention is paid to the conflict between President Roosevelt and congress.

The Daily Mail in a spirited editorial under the caption, "America's Bid for Canada," says it is its belief that if a treaty of reciprocity is concluded between Canada and the United States it will involve nothing less than the gradual absorption of Canada by the United States and "end all of the noble dreams and aspirations in which the largest minds of our race have indulged."

The newspaper appeals to Canadian patriotism to have further patience. It says the period of suspense is fast drawing to a close and that the imposing structure of free trade is receiving a succession of shocks that will soon leave the way clear for a closer commercial union of the colonies with the mother country.

MISSING HEIRESS NOT FOUND.

London Mystery Remains Unsolved, Newspapers Believing She Was Financially Embarrassed.

LONDON, Jan. 8.—The mystery surrounding the whereabouts of Miss Violet Gordon Charlesworth, who it was reported had been killed while motoring in Wales, but the story of whose death is not generally believed, is still unsolved.

All the reports of the young woman having been seen at various places lack confirmation.

The newspapers still print stories of her alleged speculations in stocks and endeavor to show that Miss Charlesworth was in desperate financial straits.

ACQUIESCE IN CHINA'S POLICY.

American and British Ministers Will Try No Further to Induce the Powers to Protest.

[BY CABLE TO THE CHICAGO TRIBUNE.]

PEKING, Jan. 8.—William W. Rockhill, the American minister, and Sir J. N. Jordan, the British minister, have decided not to attempt further to induce the powers jointly to protest against the changed policy of China, which the dismissal of Grand Councilor Yuan Shi Kai is supposed to have inaugurated. It is announced that Tang Shao Yi, the Chinese envoy to the United States, has been recalled, and that he will leave for China immediately, traveling by way of Europe.

LEPROSY CURE IN HONOLULU.

Dr. J. T. Wayson of Territorial Board of Health Announces One Victory Over Ancient Disease.

HONOLULU, Jan. 8.—Dr. J. T. Wayson, a member of the territorial board of health, who has devoted much time and attention to the study of leprosy, today made definite announcement that a case of the disease had been found and that a patient afflicted with leprosy had been restored to health. Dr. Wayson stated that the course of treatment pursued would not be made public at this time, as he and his assistants were desirous of observing other cases.

Counting the 'Tag Day' Coins Collected for Quake Sufferers.

Miss Lillian Cassaretto Miss Millie Arado Miss Mae Valanta

Being Tagged

RELIEF TAGS BRING $9,000.

Smiling Women Raise Large Sum for Italian Sufferers.

FULLY 70,000 CONTRIBUTE.

Counting of Receipts Takes Many Hours —Other Contributions.

Smiles won about $9,000 yesterday from Chicago pocketbooks. Four hundred women and girls, the greater part of whom recognize Italy as their fatherland, worked all day in the downtown district "tagging," every one in sight.

The amount turned in and counted last night was $8,227.81, and there will be a dozen or more boxes turned in today.

Two hundred boxes were held forth to pedestrians on the sidewalks or in the entrances to buildings, and nearly two hundred pounds of currency were poured into them. Pennies, nickels, dimes and quarters were there as expected, but when the boxes were opened the counters found scores of half dollars, silver dollars and bills—several fives, one ten, and a twenty being in the collection.

Close count of the number of people who contributed was impossible, as many of the collectors did not return their unsold tags, but it was estimated that fully 70,000 persons had gone home wearing the little pendant that told those whom they met that they had contributed to the relief of the sufferers of Sicily and Calabria.

Delighted with the Result.

The women and girls were jubilant over the success of their campaign. Many of them remained at the office of Attorney Bernard P. Barasa in the Masonic temple until after midnight watching and aiding the sorting of the money.

Each was deeply interested in the outcome of the day as well as the result of her own labors, and when a guess as to the total was made they declared they could have doubled or trebled the amount if the tagging plan had not been adopted on such short notice.

"Every man I spoke to gave gladly," said Miss Kathryn Fornaciari, a member of the committee in charge. "I was in the board of trade building and the La Salle street station, and every one was glad to buy a tag."

The amount in Miss Fornaciari's collection was $149.48, one of the largest, although it was exceeded by a few. Some of the boxes contained only a few dollars, but these were instances in which the tagger had accepted a second box to relieve her of the burden of the one half filled. The average was about $50 a box.

Marquette Tenants Liberal.

The record box was filled by Miss Margaret Ventura and Miss Mildred Fabrie, who were stationed at the Marquette building. It contained $251.41, and the next best collection was that of Miss Anna Nigro and Miss Margaret Carle, who carried $185 away from the Auditorium hotel.

Other large amounts were collected as follows:

Miss Catherine Dolan and Miss May Sullivan, city hall	$172.75
Miss Loïse Dasso, Auditorium Annex	165.40
Miss Pauline Bement, federal building	165.29
Miss Lillian Cassaretto and Miss May Valanta, Municipal Court building	160.00
Miss Clara Botto, Merchants' Loan and Trust bank	143.00
Miss C. Bombina, Masonic temple	140.00
Miss Millie Arado, First National bank	125.00
Miss Josephine Bongiorno and Miss Rose Green, Chamber of Commerce	105.00
Mrs. Ryerson Crane, Unity building	101.00

Liberal Contributions.

The greater part of the receipts of Chevalier Guido Sabetta, the Italian consul, was the proceeds of the Auditorium benefit the previous day—$5,018—turned over to him by Milward Adams. The Italian Societa Torino sent him $100, and a Greek organization, the Mantina society, sent a similar amount. Charles Ginocchio, one of the committee's solicitors, brought in $1,000.

The board of trade sent the Red Cross society $1,271 in addition to its previous contributions, and that fund also received substantial boosts from the First Church of Christ, Scientist, which gave $600, and the Chicago Masons and Builders' association, which gave $500. The Agate club gave $200. Mrs. Nelson Morris sent her check for that amount, and Hart, Schaffner & Marx did the same.

A collection of $119 was sent in by the Protestant churches of Freeport, Ill., the Sunday Evening club's collection of $216 was turned over from Bloomington, Ill., there was sent $174, and Hibbard, Spencer & Bartlett donated $150.

The Postal Telegraph-Cable company during the day repeated its offer to accept free domestic messages referring to the relief work when offered by regularly authorized committees or public officials. As the lines beyond London are owned by the foreign government, instructions as to cable service will be issued later.

CAT SHOW ALSO HELPS FUND.

Visitors "Tagged" as They Enter Building Where Annual Feline Exhibition Is Being Held.

If a cat may look at a king, according to the adage, a cat, and further, a collection of prize cats, may also help out the hardships of an earthquake. Although the prize felines on exhibition at the annual show of the Chicago Cat Fanciers' association at 14 Madison street may not have known it, they aided the Italian earthquake fund to the extent of $55 yesterday.

The day for awarding prizes drew out numbers of cat lovers and clubwomen. As fast as a visitor had paid the entrance fee at the door, she promptly was stopped by Misses Pearl Dykehouse and Marion Hall and "tagged" with the little badges which meant subscriptions to the earthquake relief fund.

The feature of today, the last of the show, will be an auction sale of kittens.

CHICAGO'S HELPING HAND.

Contributions for Aid and Succor of Victims of the Earthquake.

	Yesterday's contributions.	Totals to date.
Tribune fund	$ 1,385.71	$ 12,554.13
Red Cross fund, exclusive of contributions made through other funds	5,393.81	56,152.66
Italian consulate fund	7,042.00	28,065.88
Catholic church fund	.....	25,000.00
Daily News fund	117.50	3,586.95
Collections not yet turned over to any fund:		
Shoe and Leather ass'n	.....	838.00
Churches (estimated bal.)	.....	1,000.00
Coliseum watch meeting	.....	274.70
Council committee	264.25	639.00
Police department	.....	4,304.50
Tag day	8,227.81	8,227.81
Totals	$23,311.08	$140,290.46

TRIBUNE FUND.

$500—F. W. Mattheissen, La Salle, Ill.; E. C. Kegeler, La Salle, Ill.

$50—George P. Blow, La Salle, Ill.; G. Weerts, La Salle, Ill.

$25—Leopold & Feron Co.; Kunstadter Bros.; La Salle State bank, La Salle, Ill.

$22.51—First Congregational church, Champaign, Ill.

$15—William Kutsch, La Salle, Ill.

$10.55—Elim Swedish Lutheran church, Pullman, Ill.

$10—W. F. Stevens, La Salle, Ill.; I. Guthman, La Salle, Ill.; T. F. Doyle, La Salle, Ill.; W. H. Bennett.

$6.25—Covenant Lutheran church.

$7—F. M. P., Oconomowoc.

$5.15—Employes of L. V. Orsinger of La Salle, Ill.

$5—L. V. Orsinger, La Salle, Ill.: Paul W. Lange, Holcomb, W. Va.; John Kopke; Carl Brandeo; Austin Grandsons of Veterans, by Capt. Robert S. Pearson.

$2—Mrs. J. Reinsch; John J. M. Kelly.

$2.50—Joseph L. White.

$2.25—Alice Rosenfels.

$2—Mrs. E. R. U.; Violet club, by Ruth Levy, treasurer; W. Schweitzer.

50 cents—John Stem.

Total received yesterday, $1,385.71.

BOYS EDIT AND PRINT PAPER.

Youngsters in Hull House Show Skill in Producing a New Publication.

"The Boys' Observer," a bright little four page newspaper devoted to the interests of the Hull House Boys' club, and edited by the members of that organization, makes its initial appearance on the streets today.

It contains real editorials, social and athletic news, a poet's corner and a couple of columns of jokes. The form and workmanship, every bit of which is done by club members, would do credit to regular printers and gives an inkling to what the lads are learning at Hull house.

Miss Jane Addams suggested the scheme, and it is said to be the only paper in existence which boys make up and manage. No advertisements are carried. The age of the editors averages 15 years.

KAISER AGAIN ANGERS PRESS

Report He Told Council England Was Enemy Causes Stir.

ASK BUELOW TO EXPLAIN.

Royal Organ Denies He Discussed Any but Military Tactics.

[BY CABLE TO THE CHICAGO TRIBUNE.]

BERLIN, Jan. 8.—An extraordinary hubbub has been raised during the last few days by the German press with reference to the report that the kaiser, privately meeting his staff generals on Jan. 2 in accordance with the New Year custom, read to them an article from the Deutsche Revue, with which, it is alleged, he said he wholly agreed.

The article, besides technical military passages, contained a review of the political situation of Europe, declaring Austria and Germany were surrounded by a ring of enemies, British hostility being the most important factor of the international situation.

Little Stir Outside Germany.

Some English newspapers published the story conspicuously, but reports received here from London evidently exaggerated the importance attached there to it. As a matter of fact, the real clamor has been in Germany, showing that the newspaper and popular sensitiveness to the kaiser's interference in politics has been in no wise deadened by his majesty's recent renunciation.

In view of the irrepressible stream of comment, the Official Gazette today announces that the kaiser did not discuss with the generals the political part of the article, but solely the military passages, which dealt largely with the experiences at the last maneuvers, and the Gazette intimates as supreme war lord the kaiser did not depart from his legitimate sphere. Moreover, his remarks were not intended for the public.

Ignores Anger at Home.

The Gazette's note curiously professes to be a reply to the attacks in the foreign press and ignores the fact that the incident has filled a large section of the German press for days, some of the papers containing columns of angry criticism, to which the papers supporting the kaiser replied with equal vehemence.

The whole affair is important as an indication of the present temper of Germany towards the kaiser. It is doubtful whether the Gazette's announcement will appease the clamorous newspapers, which demand that Chancellor von Buelow explain the matter to parliament.

BROKER CALLED BANK WRECKER

Philadelphian Accused of Misappropriating Funds in Connivance with Cashier of Boyertown Institution.

Philadelphia, Pa., Jan. 8.—Dewitt C. Hillegas, a well known insurance broker of this city, was arrested today by the United States authorities. Bank Examiners Folds accuses him of misappropriating funds of the Boyertown National bank in connivance with Morris L. Hartman, the cashier, and with being responsible for the failure of the institution in June, 1907. It is charged that Hillegas, with the aid of Hartman, misappropriated $101,000. Hastman was arrested some time ago and is now awaiting trial. Hillegas was held in $5,000 bail for a further hearing.

A bank for commerce, savings, and investments. The Merchants Loan and Trust Company. Established 1857. Your business invited. 135 Adams-st.

COURT REMOVES CITY MAGISTRATE.

Otto H. Droege of New York Ousted from Bench for Irregularities.

INJUNCTION IN RISK CASE.

Court Restrains Pittsburg Company from Selling Washington Life Property.

NEW YORK BUREAU CHICAGO TRIBUNE, New York, Jan. 8.

Otto H. Droege was removed from the bench of magistrates today by the appellate division of the Supreme court. His removal is the result of charges preferred against Droege by Mayor McClellan and by the Bar association. The charges were that he granted discharges to women and other prisoners whom he had committed, that he had sought to prevent publication of the acts of such discharges by offering money to a newsgatherer around the night court, and just after he had released Louise Durand, whom he had committed to Blackwell's island for six months.

Magistrate Removed as Result of Charges.

When Droege was accused of making arrangements to pay $250 to suppress the story of his magisterial conduct he said he had been led to believe the story held over him had to do with a matter that occurred some years ago in Baltimore, his home town. Following this admission, Mayor McClellan and the board of magistrates demanded Droege's resignation, but he refused. The charges against him were sent by the appellate division to William H. Willis as referee, who reported in Droege's favor. The appellate division refused to take Willis' view.

Droege shed tears today when asked for a statement concerning the decision.

Mayor McClellan expressed satisfaction at the outcome of the proceedings.

Following extended argument today in the injunction receivership proceedings against the Washington Life Insurance company, Supreme Court Justice Erlanger tonight issued the injunction asked for by William Hepburn Russell, a policyholder, restraining the Pittsburg Life and Trust company, which recently took over the business of the Washington Life, from disposing of any of the property or securities. The injunction likewise restrains the Pittsburg concern from disposing of the income from such property or securities. The injunction, however, does not restrain the Pittsburg Life and Trust company from paying "any lawful obligation of the Washington Life."

Injunction Issued in Insurance Case.

Decision on the application for a receivership was reserved.

Tonight it was stated by attorneys for both companies that the assets of the Washington Life, recently removed to Pittsburg, were to be returned at once to this city.

George R. Whitney testified today that he would be able to pay his personal indebtedness of about $300,000 to the failed stock brokerage firm of A. O. Brown & Co. in the event of his own failed firm of Whitney, Stephenson & Co. of Pittsburg liquidating advantageously its assets. He further testified in the hearing in the A. O. Brown & Co. bankruptcy case that his friends in the Pittsburg club have promised to set him up in business again as soon as his bankruptcy matters are out of the way. In addition to his personal indebtedness to the Brown firm Mr. Whitney said his own firm owed them about $1,040,000 and owed him more than $2,000,000, but he said its assets included valuable mining properties in North Carolina.

Whitney Gives Assurances in Bankruptcy Case.

Three persons are dead, another was probably fatally burned, and half a hundred others had narrow escapes tonight when fire swept through a five story tenement at 606 Ninth avenue. The bodies, those of three men, were found in an upper hallway burned beyond recognition. The fire started at midnight, when most of the tenants were sleeping. It began in a printing shop on the ground floor and was carried through the building by means of a dumb waiter shaft. The toll of life would have been greater had it not been for the prompt and brave action of Nicholas Gentner, a young man, who was passing. He aroused the tenants and aided some to escape.

Three Perish in a Tenement Fire.

Broughton Brandenburg, through counsel today, made a strong plea in the criminal branch of the Supreme court to have his case marked off the calendar, but Justice Dowling decided that the writer must stand trial on Jan. 25 on the charge of grand larceny in the second degree for selling the article published during the last campaign which was alleged to have been written by former President Grover Cleveland. District Attorney Jerome asked for an earlier date.

Brandenburg Must Stand Trial.

The earl of Granard and Miss Jane Beatrice Mills, daughter of Ogden Mills of this city, went to the city hall marriage license bureau today and obtained a license to be married. The earl signed himself "Granard," but gave his full name as Bernard Arthur William Patrick Hastings Forbes, earl of Granard. He is 34 years of age and gave his residence as Castle Forbes, Newtown Forks, Ireland.

Earl Gets License to Wed Miss Mills.

It was announced by the American Bible society today that Mrs. Russell Sage has extended for one year from Dec. 31 last her offer of $500,000 towards the society's permanent endowment fund on the condition of the friends of the society subscribing a similar amount for the same fund. The society had raised more than one-quarter the amount needed when the original time limit expired.

Mrs. Sage Extends Offer of $500,000.

HAINS ALIENISTS DISAGREE ON SOME ESSENTIAL POINTS.

Defense Closes and Judge Thinks End of Trial Will Come by Middle of Next Week.

Flushing, N. Y., Jan. 8.—The defense in the trial of T. Jenkins Hains came to a close this afternoon, and before court adjourned Justice Crane announced to the jury that it undoubtedly would be able to conclude its labors about the middle of next week.

The defense placed two alienists on the stand today—Dr. L. S. Manson and Dr. L. Pierce Clark—to tell the jury that Capt. Peter C. Hains suffered from impulsive insanity when he shot Annis. The medical experts disagreed in some main essentials of their testimony.

Dr. Manson was recalled to qualify a statement made earlier in the day that Capt. Hains, suffering from manic depressive insanity from the time of his wife's confession, could not recognize his enemy and would not know his enemy's name. Manson qualified this and stated that when Hains heard the name "Annis" he was seized with impulsive insanity, which reached its climax when the shooting was ended. During the period the alienist said Capt. Hains knew his victim.

Dr. Clark, after testifying at some length, and when asked about certain authorities, stated that there were no authorities from his point of view on insanity, and that he did not claim to be an authority.

OPERATIC FORCES TO MERGE?

Hammerstein and Metropolitan May Be Joined in One.

FORMER TO HAVE CONTROL.

New York and All Big Cities Included in Great Project.

New York, Jan. 8.—[Special.]—The World tomorrow will say: "Upon authority that cannot be questioned the World is able to announce an operatic project for New York and other American cities that will startle the world of grand opera both in this country and in Europe. In a word, it contemplates combining the forces and the opera houses of the Metropolitan Opera company and of Oscar Hammerstein under the sole direction of the redoubtable Hammerstein himself. Mr. Hammerstein has only to say the word and this tremendous scheme will be accomplished.

"This announcement will be denied. Mr. Hammerstein will deny it and the directors of the Metropolitan will deny it, but it is a fact nevertheless.

"Twice Mr. Hammerstein has been approached by the directors of the Metropolitan, and his final answer waits only on the adjustment of his Philadelphia difficulties. The first conferences were held at the home of one of the directors two weeks ago, and while no direct proposition was made to Hammerstein he was asked to consider taking the directorship and to submit his ideas on the whole scheme.

Statement by an "Insider."

"Here is the statement given by a gentleman so close to the authorities of the Metropolitan that he may be said to be a part of the directorship:

"'It is understood that certain members of the Metropolitan desire to form a coalition of all parties interested in grand opera in New York, which in reality means in this country. These men recognize the artistic and business ability Mr. Hammerstein has shown, and that he is the master mind of the operatic field.

"'The directors favoring this move point out that the joining of the operatic interests here would be highly desirable if the manager of the rival Manhattan could be induced to accept the directorship of the Metropolitan.

"'The basic idea of the contemplated move is to devote the Metropolitan opera house to productions of operas of the Italian and German school in connection with the Philadelphia opera house, the Manhattan, which proved so serious a menace to the Metropolitan, will be used entirely for presenting the works of the French school.

"'It is hoped that should this scheme be put into effect New York would become the most important center of opera in the world. It might be possible later on to extend the field to Baltimore and Chicago and even to Boston. With all the operatic affairs under one head and with four opera houses in which productions could be given it would be possible to reduce the cost in many ways. Furthermore, better results could be obtained.'"

Hate for Philadelphia Lives.

"No arrangement involving merely money ever would induce me to go back to Philadelphia after what has happened," said Oscar Hammerstein today. "No, sir; no. I tell you, nothing but an arrangement involving some exhibition of respect to me would induce me to return to that city to resume the operatic program which I had inaugurated there."

Mr. Hammerstein made this remark in the course of a conversation in which he made a frank exposition of his feeling regarding the treatment he received in Philadelphia.

JOHNSON BESTS STEEL TRUST IN STRUGGLE TO TAX ITS ORE.

Wide Open Amendment Was Passed in 1906, but Taken Into Courts—Bitter War Is Ended.

St. Paul, Minn., Jan. 8.—[Special.]—Gov. John A. Johnson has won his fight to tax the United States steel corporation on its iron ore output for the benefit of the state, instead of taxing it on assessed valuation for the benefit of St. Louis county, in which the mines are situated.

The state Supreme court held today that the so-called wide open tax amendment which has been in the courts for two years was passed at the state election in 1906.

At present the steel trust mines on the Mesaba and Vermilion ranges are taxed on an assessed valuation of $100,000,000, and the annual taxes amount to about $600,000. The amendment allows a gross tonnage tax to be placed on the ore taken from the mines.

A tonnage tax bill already is in process of preparation, and will be presented to the legislature within a few days. The steel trust will oppose it bitterly, but, as the trust's adherents consist mainly of St. Louis county legislators, it is expected it will be passed.

Twenty-seven million tons is the record taken from the trust mines. A 10 cent tax on this would amount to $2,700,000 a year.

MORPHINE SHOWN AS CAUSE OF DEATH OF COLLEGE DEAN.

Witness at Des Moines Inquest Says the Drug Was Administered by Physician, Once Discharged.

Des Moines, Ia., Jan. 8.—At the coroner's inquest today into the death of Dean Howard of Drake university on Thanksgiving day it was shown that his demise was due to morphine poisoning, coupled with asphyxia. It was shown that Dr. B. C. Byo had administered a half grain of morphine in two hypodermic injections on the night the professor died. He also admitted he had given him 2.15 of a grain of atropine.

T. J. Brooks, at whose home Dean Howard lived, testified that Dr. Byo's services had been rejected by the dean, but that on the night of his fatal illness the new family physician could not be found. Hence Dr. Byo, who lived near by, was called. Dr. Byo denies that he was ever dismissed.

Druggists testified that Dean Howard purchased morphine only on physician's prescription and was not addicted to the use of drugs.

TOO BUSY FOR SOCIETY LIFE; ASKS DIVORCE FROM WIFE.

Naval Constructor Says Duty Led to Final Separation Between Himself and Wife.

San Francisco, Cal., Jan. 8.—[Special.]—Naval Constructor Halden A. Evans, builder of the big collier Prometheus, has filed a suit for absolute divorce in the courts of Solano county. Cruelty is the ground of the complaint, but it was the devotion of Evans to his work which prevented him from taking part in the social functions with his wife that caused the estrangement.

Evans declares his wife has caused him great distress and worry by a constant demand that he join her in the gayeties in which she delighted and for which he had no taste.

It occurred frequently, he says, that Mrs. Evans left both him and the children while she devoted herself to society.

WIDOW LOSES GREAT ESTATE.

Ante-Nuptial Agreement Signed by Mrs. August Knight Deprives Her of Million Dollar Fortune.

St. Louis, Mo., Jan. 8.—Under the terms of an ante-nuptial agreement, drawn up ten years ago and filed today in St. Louis, Mrs. August Knight, widow of a millionaire shoe manufacturer of Chicago, is deprived of her dower rights in the estate amounting to nearly a million dollars. She is cut off with an annual allowance of $3,000, the income to cease with her death. Knight died two years ago.

THE HUB
Henry Eshton
—the
Hub's semi-annual clearance sale of men's fine $25 to $35 suits at choice $18, should prove an incentive to heavy buying today. (third floor)
—no man
can afford to let this opportunity pass him by unnoticed; hundreds are anticipating their future clothing needs, these suits represent the best effort of the best makers in the United States; they are made of the costliest foreign and domestic fabrics, fashioned in the latest and most approved styles regularly sold for $25, $27.50, $30, $32.50 and $35—grand clearance sale price—
$18
Open tonight till 10.

RANDOLPH MARKET GROCERY
Wine and Liquor Bargains Unparalleled
5-Year-Old John Hanning Whisky, full quarts, bottled in bond.....95c
Good Old Guckenheimer Rye, 10 years old, smooth, rich and palatable, specially priced for this sale, gallon, $3.69; half gallon, $1.65; full quart.....85c
Old Crab Orchard High-Grade Kentucky Bourbon Whisky, 5 years old, gallon, $2.69; half g. on, $1.45; full quart, 85c
Old Cabinet Port and Sherry, 10 years old, best for tonic medicinal use, because absolutely pure, well worth $1, this sale, full quart, 85c; gallon, $1.35
$1.35 bottle S. Larcher Pere et Fils' 3-Star French Cognac Brandy, this sale, only.....95c
One-third gallon bottle Geneva Holland Gin, worth $1.25, this sale, 89c; two bottles.....$1.75
Bass' Ale or Guinness' Stout, dozen, $1.10; each.....10c
Full quarts Lemon, Horehound, Rock and Rye or Tom and Jerry, made with eggs and cream, only.....49c
5-Year-Old Genuine Two-Stamp New England Rum, this sale only.....85c
Full quarts Pure Medicinal Malt Whisky —only.....75c
John Dewar & Sons' "White Label," finest old Scotch whisky, by royal warrant to His Majesty the King, $1.50 bottle.....$1.09
5-Year-Old California Port, Sherry, Angelica, Zinfandel Claret, Reisling and Muscatel, gallon, 95c; ½ gallon, 55c; 5 bottles.....$4.00
$1.25 bottle Old Mission Apricot, Peach or Prune Brandy.....89c
Table Claret or Hock Wine, gallon..45c
Belle of Lancaster Rye—compares with many of the high priced whiskies, gallon, $1.95; ½ gallon, $1.00; full qt. 50c

ROWE BROS
Will make special inducements in prices previous to inventory.
28 WASHINGTON ST. BET. STATE & WABASH

Sore Throat.
You owe it to your family to have a bottle of TONSILINE ready for instant use at the first appearance of Sore Throat. TONSILINE will cure it, and by curing it you avoid the danger of Tonsilitis, Quinsy, Croup, Diphtheria and other dread diseases.
No wonder TONSILINE is so popular a Sore Throat Cure. It is made to cure Sore Throat. When you have Sore Throat the gateway to the body is sick. Then you need a remedy you can be sure of—one made especially for curing Sore Throat. Don't delay—TONSILINE is the stitch in time. 25 and 50 cents, all druggists. The Tonsiline Co., Canton, Ohio.

POPULAR LIBRARY
Renting New Books of Fiction at
5c a Book
Tabard Inn books taken in exchange
(2d floor) 34 Washington St. (front) Chicago

THE Keeley Cure
Established 1880
Dwight Illinois
CHICAGO OFFICE: 508 Rector Building
Tel. Central 32. 122 MONROE ST.

PARKER'S HAIR BALSAM
Cleanses and beautifies the hair. Promotes a luxuriant growth. Never Fails to Restore Gray Hair to its Youthful Color. Cures scalp diseases & hair falling. 50c, and $1.00 at Druggists

TRIBUNE ADS BRING RESULTS

SUGGESTS PADDLE CURE FOR BOYS.

Municipal Court Judges Seek New Legislation for Some Juvenile Cases.

SAY COSTS ARE EXCESSIVE

Fathers of Bad Youngsters Sometimes Find $1 Fine Really Means $25 Expense.

Too many bad boys and too large court costs were the principal matters taken up at the meeting of twenty-six Municipal judges yesterday in Chief Justice Olson's chambers.

For the former the chief justice made the suggestion that the application of a paddle might be most effective, while for the latter the repeal of the present law which fixes the state's attorney's costs at $15 was proposed.

The difficulty that the Municipal court experiences in handling juvenile cases is that it has no right to handle them. In view of this fact, it is rather proud of its record of last year, the disposal of 5,000 cases and the turning over to the Juvenile court of another thousand. The court is anxious that it shall act according to recognized rule and with due authority from the legislature during the coming year.

Technically the Municipal court has jurisdiction of the charge, but as soon as the age of the child is brought out it has no right to do anything but turn him, or her, over to the Juvenile court.

Would Cause Trouble.

If this were done, however, it would entail endless expense, worry, trouble, inconvenience, miscarriage of justice, and would flood the Juvenile court. It would also subject the child to ordinary court procedure, the thing that it is the aim of the Juvenile court to avoid.

"We don't want the cases," said Judge Olson. "We would be glad to have the Juvenile court take them off our hands, but it is a serious matter to send a boy from South Chicago to the west side, lock him up in a dormitory, give him a ride in the patrol wagon, worry the father and mother, put them and the witnesses to the expense of traveling to the west side, all for some trivial offense which can be best decided by the judge in the police court around the corner from his home.

"It is a big problem. We have consulted with Judge Pinckney, and will soon frame a law covering it for submission to the legislature. We have at present less legal right to deal with these cases than the old justices of the peace had."

Asked what he would suggest, the chief justice said that he thought Chicago might learn something from Morocco. He said that on his trip to the city of Tangier on the occasion of the arrest of Stensland that the bad boys of Morocco were taken to the bake shops and there the Old Nick was informally driven out of them with big paddles.

Big Costs for Small Fine.

The trouble over the court costs arises out of a law passed by the last legislature fixing state's attorney's fees at $15. This law was passed through the activity of the state's attorneys' association of the state, which is composed, with one exception, of men paid by fees.

The state's attorney of Cook county, being paid a salary, was not interested. Thus the law attracted no attention in Chicago until it was found that when a man was fined $1 in certain cases he had to pay $25 at least, the extra $24 being state's attorney's fees and other costs.

The repeal of this law or the amendment of it to except Cook county from its operation will be asked of the legislature.

Chief Justice Olson called attention with elation to the report of the Municipal court for December, which shows that the court has disposed of more cases, both civil and criminal, during the last month than have been brought in it. The criminal cases started number 5,437, and the criminal cases disposed of number 5,558. The civil cases begun were 2,939 in number, and 3,002 civil cases were disposed of.

SEARCH THIRTY DEBTORS, BUT NOTHING IS FOUND.

Carfare and Clothes All That Appear When Creditors Try to Enforce Their Judgments in Court.

It is coming to be an axiom in the weekly Debtor's court sessions in the Municipal Court building that if the unfortunate persons cited to appear there used half as much energy and intelligence in managing their financial affairs as they do in secreting what wealth they have left and in cultivating troublesome memories, they soon would be on the high road to fortune.

All the king's horses and all the king's men could not pull a cuff link or a diamond ring out of the motley group that stood before the debtors' rail yesterday. Attorneys for plaintiffs with judgments who had been able to find nothing in the debtor's home, conducted twenty-five or thirty unfortunate victims into the searching rooms and proceeded to search.

The result was nothing. The debtors stood as helpless, naked children before a cold world. The only thing they had, they said, was the clothes on their backs and car fare home.

Mrs. Mattie Smiley, a "lady barber," employed at 7 Plymouth court, appeared in answer to a judgment held by Frank Fowler, 4745 Calumet avenue. Mrs. Smiley said she was divorced, but she did not remember when or where. She had no money. She had no jewelry. Of these things she was sure. As none could be found she was dismissed.

STRICTER RULE ON FRESHMEN.

New Regulation at University of Chicago Requires Honor Points for First Year Students.

The University of Chicago faculty has tightened up the thongs that bind freshmen to their studies until now it is possible for a first year student to be three month's farther away from his degree than when he matriculated. The university, by a new ruling, requires each freshman to obtain nine honor points in addition to passing his usual courses. For every mark of A six honor points are awarded, and for every mark of F, which is the flunking mark, two honor points are taken off.

FIGHT RETURN TO THIS CITY.

Harry Lair and Woman, Arrested in San Francisco on White Slave Charge, Appeal to the Courts.

Harry Lair and a woman known as Lucien Darvaille, who are under arrest in San Francisco on charge of importing "white slaves" from France to Chicago, are making a hard fight for liberty, according to information received by District Attorney Sims yesterday. The couple has started habeas corpus proceedings. They formerly conducted a house at 2118 Dearborn street and were indicted with Alphonse and Eva Defour, who fled to France, despite the $25,000 bonds under which each was held.

AWARDED $15,000 FOR INJURY.

Michael O'Connor Obtains Verdict Against the Walsh Brake Shoe and Foundry Company.

Michael O'Connor was awarded $15,000 damages yesterday from the Walsh Brake Shoe and Foundry company for injuries suffered in 1904 when he was caught on a belt attached to a rod cutting machine. O'Connor told the jury he was directed to throw a moving belt on a pulley and that in doing so he was caught and drawn to the ceiling and then thrown to the floor. Both legs and his left arm were broken.

Fails to Control Rebellious Boys.

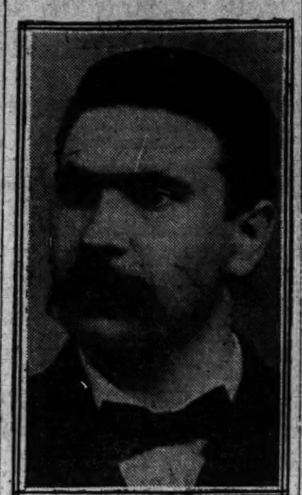

C. W. HART

JABS LOESCH CASE METHODS

Lawyer Says Quo Warranto Would Have Been Proper Action.

RELEASE FROM JAIL SOUGHT

Election Judge F. W. Leland Contends He Was Sentenced Illegally.

Attorney Albert Kales, who with Attorney Horace K. Tenney is representing the Bar association in defending the existence of the special state's attorney's office, yesterday attacked the method of procedure followed by Cæsar Dalpino, a saloonkeeper, who is attempting to nullify the appointment of Frank J. Loesch.

"They cannot inquire into the right of Mr. Loesch to hold office in proceedings for an injunction," he declared. "Quo warranto action would have been the proper method. Why shouldn't they stand or fall on the sole proposition whether the assistants to the special state's attorney are to be paid?

Other Relief Sought.

"They would obtain their relief in that way. They seek other relief on equitable grounds. We are here to determine whether there is any legislative authority for the payment of salary to Mr. Loesch's assistants. We contend that there is authority for paying both them and Mr. Loesch.

"In a bill of equity which attacks his right to salary you cannot raise the question of his right to office. If an injunction is denied this bill ought to be dismissed."

Attorney Tenney had just begun his argument on the bill when court was adjourned. He will resume it Monday morning.

Seeks Release from Jail.

F. W. Leland, a judge of election in the Thirty-first precinct of the First ward, who recently was committed to jail for ninety days for contempt of court, has begun an effort to procure his release. He filed a petition seeking that end in the Circuit court and it will be taken up by Judge Windes today. His contention is that he was sentenced illegally, as the sentence was pronounced while he was not in the courtroom.

CAT SUPPOSED TO BE RABID SERIOUSLY BITES A WOMAN.

Animal Jumps on Mrs. Mary Connors and Lacerates Her Face, Neck, and Left Arm.

Mrs. Mary Connors, who lives at 2337 West Forty-seventh street, was attacked and bitten about the neck and face yesterday afternoon in the grocery of John Seizeti, 2327 West Forty-seventh street, by a cat believed to have been suffering from hydrophobia.

Seizeti, the grocer, seized a broom and beat the animal off, but not before it had imbedded its teeth three times in Mrs. Connors's left arm. Seizeti summoned the Englewood police by telephone and then assisted Mrs. Connors to her home. The cat ran into the rear of the grocery and crouched under a counter. Policemen Berounsky and Garrity drove it out and shot it dead after an exciting chase in which chairs and boxes in the store were overturned.

Mrs. Connors' injuries were dressed by Dr. W. J. Setata, who said her condition was serious.

ASK FUND FOR SCHOOL NURSES.

Many Attend Meeting Which Will Urge City Council to Make a Permanent Appropriation.

At a meeting of the committee appointed by Dr. Henry B. Favill to urge the continuance of the school nurse corps in the Chicago schools, it was decided yesterday to carry the matter at once before the finance committee of the city council and urge a permanent appropriation. The meeting was held at the home of Mrs. Joseph T. Bowen, 136 Astor street. Committed to the support of the movement are Miss Jane Addams, President Schneider of the board of education, Supt. E. G. Cooley, T. W. Robinson, Alfred D. Kohn, W. L. Bodine, Health Commissioner Evans, Mrs. George C. Sikes, Mrs. Ellen M. Henrotin, Miss Martha Crilley, Miss Harriet Fulmer, Sherman C. Kingsley, and Judge M. W. Pinckney.

BUSINESS MENTION.

Red, Weak, Weary, Watery Eyes
Relieved by Murine Eye Remedy.
Compounded by Experienced Physicians.
Conforms to Pure Food and Drug Laws.
Murine Doesn't Smart; Soothes Eye Pain.
Try Murine in Your Eyes. Ask Your Druggist.

REFORM SCHOOL HEAD QUITS

Supt. Hart Virtually Forced Out Because of Boys' Mutinies.

IS REBUKED BY TRUSTEES.

Held Negligent in Failing to Report Revolts at Institution.

Two serious uprisings within the last two weeks in the state school for delinquent boys at St. Charles, Ill., the escape of seven boys during holiday week, and general lack of discipline in the institution led the board of trustees to pay a visit to the school yesterday. As a result Supt. Charles Hart's connection with the institution was terminated. Fred Ward of Chicago, former assistant at the school, will be placed in charge today until a new superintendent is chosen by the trustees.

The news of the two clashes between the boys of the school and the school authorities was received by President Benjamin Carpenter Thursday in a letter from Supt. Hart. It was learned that a number of the larger boys rebelled Christmas eve and again New Year's day, and that in the fights which ensued Assistant Head Farmer Mobarn and Guard Clayton Feddick were beaten. Several of the boys also were beaten before the mutiny was quelled.

Hart's Resignation Accepted.

These affairs, following similar lesser troubles, caused the trustees to hold their January meeting at the school, the members attending being President Carpenter, Stanley Field, Judge Richard S. Tuthill, L. B. Hurley, and Col. Henry Davis of Springfield.

An investigation into the uprisings was followed by a conference with Supt. Hart, in which members of the board intimated that they had not been informed promptly of the troubles at the school which for some time have caused considerable talk around the institution. The conference ended with Supt. Hart tendering his resignation. It was accepted immediately and he was relieved of further authority, President Carpenter and Mr. Hurley remaining in charge of the school. Judge Tuthill returned to Chicago at night and explained the action of the trustees.

Judge Tuthill Explains.

"Mr. and Mrs. Hart undoubtedly have done the best they could," the judge said, "but Mr. Hart was told when he was appointed to the place that he would have to step aside if he proved unable to conduct the institution properly. The troubles at the school are commonly known throughout the neighboring country, and have occasioned considerable talk. The trustees have not been kept informed as to the things that have happened at the school and we feel that we should have been informed of any difficulties. The recent outbreaks were such that they could not escape general attention. While it is a hard task to get a man fitted to take charge of the school, still we believe we can find such a man—a man who can conduct the institution with tact and moral suasion without recourse to violent measures or severe punishment to the boys."

School Is Overcrowded.

Supt. Hart ascribed the lack of discipline and inability to hold the boys in check to overcrowded conditions, the lack of the "fathers" to take charge of the cottages, and to the number of large and unruly boys. There are 410 boys in the school and an appropriation of $200,000 has been asked for a new building for their accommodation.

MANY NEWSPAPER MEN SECEDE FROM CHICAGO PRESS CLUB.

Active Workers in Profession Resign as Result of Election and Consider the Forming of a New Organization.

Secession of members whose present occupations or experience entitles them to designation as daily newspaper men formed the aftermath to the exciting election of the Press club, which took place Thursday night.

Richard Henry Little, outgoing president of the club, headed the list of resigners from the organization and spent most of the day in looking for quarters for a new organization to be composed solely of daily newspaper men which probably will be called "The Newspaper club."

Mr. Little announced that already he has the cooperation of more than 100 newspaper men in the new movement and ample assurance of adequate financial support. He said that only four of the daily newspaper men of the Press club had failed thus far to indorse the movement for the organization of the new club.

Mr. Little's resignation was deposited with the directors at a meetig yesterday afternoon. It was accompanied by the resignations of A. S. Henning, a director; Hugh F. Miller, Garrett C. Eubank, Walter D. Moody, and R. W. Emerson.

A shower of resignations followed the adjournment of the directors' meeting. Among them were those of E. L. Sheckler, J. F. Pendleton, Theodore A. Kolb, John Glenroy De Long, and Archibald McFaul.

Mr. Little's final appearance before the Press club is scheduled for tonight at the annual dinner of the organization.

MINISTERS WILL PLAY BALL INDOORS WITH LAWYERS.

Methodist Clergymen Arrange Novel Contest in Aid of Grace Church Athletic Fund.

Teams composed of lawyers and Methodist ministers will cross bats in an indoor baseball game at Cetral Y. M. C. A. Saturday evening, Jan. 16. The proceeds will be donated to the Grace M. E. church athletic fund. Judge C. S. Cutting of the Probate court will be umpire.

The lawyers' lineup will include John M. Harlan, Charlence Darrow, Levy Mayer, James Hamilton Lewis, Judge Harry Olson of the Municipal court, Judge Lewis Rinaker of the County court, F. D. Ayers, S. C. Harren, and Ald. Charles M. Foell.

Those who will be in the ministers' lineup are the Rev. A. M. White of Grace church, the Rev. E. W. O'Neal, First church; the Rev. C. A. Gage, Austin; the Rev. J. C. Spencer, Washington Heights; the Rev. J. H. McDonald, Edgewater; the Rev. F. C. Rockwell, Sheridan Park; the Rev. C. A. Kelly, Wabash Avenue church; the Rev. F. O. Kelly, Humboldt Park, and the Rev. T. K. Gale, Wicker Park church.

MANY TELL WAYS TO PURIFY POLLS.

Reformers and Politicians Make Suggestions at Judge Rinaker's Request.

PET REMEDIES ARE GIVEN

Those Which Will Aid in Insuring Honesty at Elections Will Be Adopted.

Men of all political faiths, civic reformers, ward workers, and moralists filled County Judge Rinaker's courtroom yesterday in response to the invitation of the judge and the election commissioners to present suggestions for the guaranteeing of honesty and accuracy in future elections in Chicago.

The result of the meeting, which primarily was due to the conditions laid bare by Special State's Attorney Loesch in his investigation of the methods employed at the primary election of Aug. 8, showed that practically everybody present had a pet remedy for correcting whatever evils may exist.

Judge Rinaker explained that he was not sitting as a judge, but simply in the capacity of chairman of a meeting "to talk it over."

The following organizations were represented: Iroquois club, Hamilton club, Union League club, Marquette club, Legislative Voters' league, Municipal Voters' league, Citizens' association, Chicago Law and Order league, City club, Jewish Civic league, and the Republican, Democratic, Socialist, and Prohibition parties.

Anxious to Abolish Evils.

In opening the meeting, Judge Rinaker said: "Last year the election board was called to appoint about 6,300 judges and clerks, and this year a revision of the precinct division lines in the wards will increase the number to 6,500. It is not surprising that out of this number there should be a few officials who are not satisfactory. The custom of receiving recommendations from the committees of the two principal political parties has grown up through years of practice. If you gentlemen have any suggestions for the betterment of the system, we will be glad to receive them and later, if we believe they will improve the system, we will adopt them if we can do so legally."

Attorney Ayers of the election board soon demonstrated that it is quite possible for people with honest intentions to do things that may lay them liable to the penitentiary. He asked:

"If you were a judge of election, how would you count a ballot where there were two Republican legislative candidates and one Democratic legislative candidate and the voter had marked the Republican party circle and put a cross opposite the name of the Democratic legislative candidate, considering the fact that the voter was privileged to cast three votes for one man or give a vote apiece to three legislative candidates if he wanted to?"

Easy to Break Into Jail.

A reformer abouted that he would call it a "split" ballot.

"Then you'd be sent to jail," responded Mr. Ayers. "I now have three men locked up in jail, charged with doing that same thing."

Then he put the same question to Thomas J. Morgan of the Socialist party, who had declared at great length that the putting of Socialist judges in the polling places would bring about political utopianism at election times. Morgan's answer was wrong.

"You would go to jail, too," said Attorney Ayers cheerfully.

"Last year charges were filed against thirty-four election officials for alleged violations of the law, and in nearly every instance the mistakes proved to be the results of ignorance," continued the attorney. "I think that demonstrates that the elections held in Chicago are reasonably honest and not as fraudulent as some people would have the public believe. In all the contests brought since my connection with the board only trivial errors were found, and not in one instance were they sufficient to change the result."

Wants Aid of Business Men.

Attorney Leon Zolotkoff suggested that election judges and clerks be selected by three reputable business men in each ward and that a deputy election commissioner be assigned to visit each polling place as often as possible on election day.

William L. O'Connell of the Democratic county central committee advocated rigid regulations requiring election judges and clerks to act after being appointed.

Gustav Frankel, secretary of the Socialist county committee, wanted his party represented in the appointment of judges and clerks.

Arthur Burrage Farwell urged that both Socialist and Prohibition parties be represented in each polling place by judges and clerks.

William A. Brubaker, speaking for the Prohibition party, said the present system appeared to be vicious. He said he trusted the election board to name honest election officials if action was taken without the advice of politicians.

Patrick Gleason of the Ninth ward wanted all ballot boxes sealed and taken to a central place so all the ballots might be counted in the presence of representatives of all parties.

Shelby M. Singleton of the Citizens' association said he thought the safeguards should be against "crooks."

Glove Event Extraordinary

20% Discount ON "Cross" Gloves

This is the first time in the history of the store that "Cross" Gloves have gone for less than standard prices.

A surplus of *certain sizes—all* of them the *Smart Styles* of the *current season.*

Women's—

CHAMOIS—6¾ and 7—regularly $1.50 and $1.85.
Take 20% off when purchasing.
WHITE—6¾ and 7—regularly $1.50.
Take 20% off when purchasing.
TAN—6¾ and 7—regularly $1.50.
Take 20% off when purchasing.
SILK-LINED TAN—ALL SIZES—regularly $2.00.
Take 20% off when purchasing.
EXTRA QUALITY TAN and WHITE—6¾ and 7—regularly $2.00.
Take 20% off when purchasing.
12-BUTTON—WHITE—6¾ and 7—regularly $3.50.
Take 20% off when purchasing.
12- and 16-BUTTON TANS—6¾ and 7—regularly $3.50 and $4.50.
Take 20% off when purchasing.
ALSO
$3 GAUNTLETS—ALL SIZES—now $2

Men's—

CHAMOIS—8½ and 8¾—regularly $1.25 and $1.50.
Take 20% off when purchasing.
TANS—8½ and 8¾—regularly $1.50.
TANS—8¼ and 8½—regularly $1.75.
Take 20% off when purchasing.
WHITE—8½ and 8¾—regularly $1.50.
Take 20% off when purchasing.
WHITE CHAMOIS—8¼, 8½ & 8¾—regularly $1.50.
Take 20% off when purchasing.
GREY MOCHA—8¾ only—regularly $2.00.
Take 20% off when purchasing.

NOTE—It may be of interest to state that THE ONLY OTHER TIME IN THEIR REMARKABLE HISTORY THAT *"CROSS GLOVES" have been sold at a discount (which was in New York recently) intending buyers were so numerous and insistent that they overwhelmed the store, blockaded traffic and required a detail of police to guide them into the store in relays!*

W. K. COWAN & CO.
Four Floors in the Fine Arts Building
203 to 207 Michigan Avenue

KASKEL & KASKEL

Of Fifth Avenue, NEW YORK

THE SPRING EXHIBIT
OF
Exclusive Shirt Fabrics
AT
Railway Exchange Building

174 Michigan Avenue

J. C. LEDUC, Manager.

J. N. Matthews & Co.
Outfitters to Women
48 Madison Street
Between State and Wabash

JANUARY CLEARANCE
—OF ALL—
STREET FROCKS
Furs and Waists

Even if it were granted to others to buy the same fabrics we import for our exclusive use, or to make the same styles we originate, the result would still be different. It is the Matthews lines of garment and poise on the figure that stands out to a marked degree.

All Street Frocks, Coats, Dresses and Evening Capes up to $35, regular value..... now $20.75
At $37.50, $40, $42.50— now $25.75
At $45, $47.50, $50—now $30.75
At $52.50, $55, $57.50, $60 — now $35.75
At $62.50, $65, $67.50, $72.50..... now $45.75
At $75, $80, $85, $90..... now $55.75
At $95, $110, $125, $150..... now $75.75

FURS All our Furs are very much reduced. Odd Scarfs and Muffs sell as low as half price.

Gray Squirrel Scarf	$ 7.50—now	$ 3.75
Blended Squirrel Set	20.00—now	15.00
Black Coney Set	10.00—now	6.50
Black Caracul Set	115.00—now	57.50
Large Natural Mink Set	285.00—now	213.75
Fine Black Lynx Set	115.00—now	86.25
Black Fox Set	40.00—now	30.00
Sable Fox Set	45.00—now	33.75
Russian Sable Paw Muff	125.00—now	65.00
White Caracul Set	40.00—now	20.00
Ermine Set	150.00—now	100.00

RESORTS AND HOTELS

FLORIDA EAST COAST

HOTELS
PONCE DE LEON . . St. Augustine
ALCAZAR . . . . . St. Augustine
ORMOND . . Ormond-on-the-Halifax
THE BREAKERS . . . . Palm Beach
ROYAL POINCIANA . . . Palm Beach
ROYAL PALM . . . . . Miami
THE COLONIAL, Nassau, Bahama Isls.
At LONG KEY, 93 miles south of Miami, has been established an ideal fishing camp, with every comfort.
117 MILES NEARER CUBA.
The new rail line along Florida Keys is completed to Knights Key, connecting with steamships for Havana and Key West.
For information relative to tickets, hotel reservation, sleeping and parlor cars, accommodations on steamers, apply to
FLORIDA EAST COAST
120 ADAMS ST. 340 FIFTH AVE.
CHICAGO NEW YORK
OR ST. AUGUSTINE, FLA.

CALIFORNIA TOURS
Personally Conducted.
All Expenses Included.
Write for booklet.
Frank's Ticket & Tourist Co.
Railroad and Steamship Tickets,
193 SOUTH CLARK STREET, CHICAGO.

Around Porto Rico
A delightful three weeks' cruise from New York to and around the island of Porto Rico, stopping at all interesting points. Luxurious steamers furnish hotel accommodations for entire trip. Special tourist rate, which includes every expense $140. Write for illustrated booklet, sailings, etc. to The New York and Porto Rico Steamship Co., 12 Broadway, N. Y., or Raymond & Whitcomb Co. 216 South Clark Street.

PINE FOREST INN
Winter Resort, Summerville, S. C. Now OPEN. High Class Hotel, Strictly in the Pines, catering to a select clientele. Rooms en suite with Bath, Elevator, Electric Lights, Steam Heat and Open Fire-places. Pure Water from our own Artesian Well one thousand feet deep and perfect Sanitary Conditions. Finest Golf Links, Saddle and Harness Horses, Hunting. Pine Boulevard for Automobiles to Charleston 20 miles distant.
Address Manager, Pine Forest Inn, Summerville, S. C., or F. W. Wagener & Co., Charleston, S. C.

GREAT SOUTHERN HOTEL
GULFPORT, MISS.
On the Gulf of Mexico. An ideal spot to spend the winter. Hotel the finest on the entire Gulf Coast, and equipped with all modern conveniences; steam heat, hot and cold running water, electric lights and long distance telephone in every room. Cuisine unexcelled. Delightful climate. Fishing, boating, hunting, beautiful drives and numerous other attractions. For rates and further particulars address
F. B. WASHINGTON, General Manager.

The Salt Breath of the Sea Brings Health.
GALEN HALL.
Hotel and Sanatorium,
Atlantic City, N. J.
With its elegant comfort, superior table and service, its attractive and tonic baths is very helpful to invalid residents and an ideal place for a long or short stay. Stone, brick and steel building.
F. L. YOUNG, General Manager.

Two DAYLIGHT Tours Through
OLD MEXICO
17th Season. Private trains with club, dining, compartment, drawing-room and observation Pullmans. Leave Chicago Jan. 19 and Feb. 20. The Grand Canyon of Arizona and optional California extension. Write today for Program 7.
Also Mardi Gras Tour Feb. 20.
Gates Tours, Toledo, Ohio

Marlborough-Blenheim
The leading resort house in the world, is particularly attractive during Atlantic's great Midwinter Season. The climate is delightful. 400 private baths with sea water. White service.
JOSIAH WHITE & SONS COMPANY.

BATTERY PARK HOTEL,
ASHEVILLE, N. C.
Famous everywhere for modern, high class service in every particular. It is the largest and best hotel in Asheville and commands a magnificent panorama of mountain views. Golf, Tennis. Consumptives not taken. Write for booklet.
J. L. ABEXANDER, Prop.

ASHEVILLE, N. C.—The Manor
THE MANOR is an English-like Inn, catering to the best tourist travel. The accommodations are in every way first-class, either in the main building or surrounding cottages.
Good nine-hole golf links within a quarter of a mile of The Manor. Also a private club house within the grounds, with bowling, tennis, pool and billiards.

RESORTS AND HOTELS

TOURS
DURING
JANUARY
FEBRUARY & MARCH
TO NASSAU—CUBA—MEXICO
BY THE WARD LINE
Superb TWIN SCREW EXPRESS STEAMSHIPS—CUISINE THE BEST.
Send for complete information.
AGENT, M. HARTMAN, 202 S. Clark Street, Chicago.
New York and Cuba Mail S.S. Co.

The COLONIA
Columbia, S. C. Long Leaf Pine Belt.
Outdoor life amid favorable climatic conditions. Designed and conducted to meet requirements of the most exacting resort patronage.
WRITE
H. G. MARVIN, Resident Manager,
or Booking Office, HOTEL WOODWARD, New York.

Atlantic City
Hotel Brighton and Casino
Are open throughout the year.
F. W. Hemsley's Son.

KENILWORTH INN
Biltmore, N. C.
20 hours from New York
Adjoins Asheville. Vanderbilt's famous estate. Always open. New management. Ideal climate. Riding, Driving, Golf, Tennis
NO CONSUMPTIVES.

The Pennoyer Sanitarium Est. 1857
Homelike comforts, rest, plus safety of skillful attendance, baths, electricity, etc., at moderate cost. For illustrated booklet address Drs. Pennoyer & Adams, Mgrs., Kenosha, Wis.

RESORTS EUROPEAN

GOING ABROAD?
Wednesday's Tribune contains announcements of the leading European hotels. Booklets will be sent on request from
TOWN AND COUNTRY TRAVEL BUREAU
289 Fifth Avenue, cor. 28th St., New York City.

SHOTEL (BUCHER-DURRER HOTELS)
SEMIRAMIS
ON BANKS OF NILE HILL
Cairo, Egypt.

EDUCATIONAL.

EVANSTON ACADEMY
of Northwestern University
A SCHOOL OF WORK AND GOOD WILL.
Reopens Jan. 5. Students received then. Excellent dormitory. Office hours, 9-12, 2-4. Address
A. H. WILDE, the Academy, Evanston, Ill.

INTERLAKEN SCHOOL
Effective methods of the German Rural Educational Homes. Small classes and individual attention. Practical work in Manual Training. In the afternoon, visits to factories, that section of Auburndale being one of the manufacturing districts originally spruce, the United States wh graduated from Princ inary and has held p Lac, Wis., and Indiana Pastor Milburn rece tion by the attitude o subject of religion. H noted attorney, John Fuller's personal cou masters.
In addition to the a Hinshaw, the basso several solos.

CLASSES TO BE RESUMED JAN. 6
St. Mary's College and Academy, Notre Dame, Ind.
Representative in Chicago, Room 108, 109 Randolph-st. Tel., Cent. 382. Catalogue on request.

MACCORMAC SCHOOL
449-63 E. 63d. Phone H. P. 2120.
The Highest Grade School of Business. Let us mail you beautiful booklet.

SUCCESS SHORTHAND SCHOOL
Private individual instruction to beginners and stenographers. 79 Clark St., opposite Court House. Phone Randolph 974.

TRIBUNE ADS BRING BEST RESULTS

...thews Co.
...lo Women
...son Street
...le and Wabash.

...UARY
...RANCE
— ALL —
...EET
...CKS
...d Waists
...e granted to others
...s fabrics we import
...use, or to make the
...originate, the result
...different. It is the
...f garment and poise
...hat stands out to a
...cks, Coats, Dresses
...pes up to $35, regu-
.... now $20.75
42.50—
..... $25.75
50—now $30.75
57.50, $60 —
..... $35.75
.... now $45.75
.... now $55.75
.... now $75.75
...duced. Odd Scarfs
...e.
...w $ 3.75
...w 15.00
...w 6.50
...w 57.50
...w 213.75
...w 86.25
...w 30.00
...w 33.75
...w 65.00
...w 20.00
...w 100.00

...S AND HOTELS
...OURS
DURING JANUARY
...RUARY & MARCH
...NASSAU—
...BA—MEXICO
...ARD LINE
...TWIN SCREW EXPRESS ...IPS—CUISINE THE BEST. ...or complete information. ...M. HARTMAN, 202 S. Clark Street, Chicago. ...k and Cuba Mail S.S.Co.

...COLONIA
...bia, S. C. Long Leaf Pine Belt.
...amid favorable climatic conditions and conducted to meet ...of the most exacting resort
...RVIN, Resident Manager. ...Office, HOTEL WOODWARD, ...New York.

...lantic City
...Brighton and Casino
...n throughout the year.
...D. Hemsley & Son.

...LWORTH INN
...Biltmore, N. C.
...ours from New York
...s. Vanderbilt's famous estate. New management. Ideal climate. Driving. Golf. Tennis
...O CONSUMPTIVES.

...nmoyer Est. 1857
Sanitarium
...like comforts, rest, plus safety of ...tendance, baths, electricity, etc., at ...ost. For illustrated booklet address ...r & Adams. Mgrs., Kenosha, Wis.

...RTS EUROPEAN
...G ABROAD?
...Tribune contains announcements ...European hotels. Booklets will be ...t from ...COUNTRY TRAVEL BUREAU ...ue. cor. 26th St., New York City.

(BUCHER-DURRER HOTELS)
...IRAMIS
ON BANKS OF THE NILE
Cairo, Egypt.

...UCATIONAL.
...STON ACADEMY
...thwestern University
...OF WORK AND GOOD WILL. ...é. Students received then. Ex- ...ry. Office hours, 9-12, 2-4. Address ...LDE, the Academy, Evanston, Ill.

...RLAKEN SCHOOL
...methods of the German Rural Edu- ...omes. Small classes and individual ... Practical work in Manual Train- ... the afternoon. visits to factories. ...t of school course. The School pre- ...s College entrance. Its main aim is ... Boys to Live. Ask for prospectus. LA PORTE, IND.

...TO BE RESUMED JAN. 6. ...llege and Academy, Notre Dame, Ind ...ve in Chicago, Room 1106, 109 Ran- ..., Cent. 382. Catalogue on request.

...ORMAC SCHOOL ...E 63d. Phone H P 2130. ...Grade School of Business. Let us ...ll you beautiful booklet

SHORTHAND SCHOOL. ...ividual instruction to beginners and ... To Clark St., opposite Court House. ...ph 974.

...BUNE ADS
...BRING BEST
...RESULTS

SCHOOL FOR 1,400 PACKED WITH 1,700

Principal of the Clarke Surprises Trustees by Tale of Crowded Conditions.

NEW LIGHT ON READERS.

Former President Ritter Takes a Hand in Controversy and Cites Old Rule.

A bit of impressive evidence was contributed yesterday to Supt. Cooley's fight for a reduction of membership in Chicago schoolrooms.

Henry G. Clark, principal of the Clarke school at Ashland avenue and Thirteenth street, is the author of the document. Driven to desperation by the conditions in his school, he submitted a letter in the afternoon to the buildings and grounds committee of the board of education and incidentally revealed a state of affairs which the trustees, by their own admission, had not dreamed of.

"The Clarke school," writes the principal, "is crowded beyond any capacity to care properly for the children who belong to the district. Its normal seating capacity is 1,400. The average membership for some time has been 1,700. The assembly hall now has 105 seats in it and two teachers working there.

"We have to use the corridors for recitation rooms. In winter the children are exposed, for we find it difficult to keep the corridors warm enough for school purposes. There are four rooms with ninety children each in them and two with seventy. On the latter floor the rooms and corridors are entirely unsuitable for pupils."

The committee referred the matter to Supt. Cooley for an investigation and report.

Conditions at the Lake High school also came in for a grilling before the committee. In a letter addressed to Supt. Cooley and submitted by the latter to the trustees, District Superintendent 'Orville T. Bright described the basement lunch room at the school in the following language:

"The condition of the lunch room is unsatisfactory in every particular. The walls are dingy to the last degree, the windows are dirty, and the same could be said of the floor. The kitchen part of the lunch room is ill arranged and lacking in facilities.

"The lunch served was especially unsatisfactory. I recommend that the concession be given to somebody who has the skill to perform the service in a satisfactory manner."

Mr. Bright's description is similar to that made by inspectors from the North Central Association of Colleges and Secondary schools, who took the school off its accredited list a year ago.

Much of the committee's time was given to a heated discussion of the proposed nineteen story commercial high school at Harrison street and Plymouth court. Chairman Joseph Downey opposed the plan vigorously and announced that he will fight the plan to erect the building "to the bitter end." Supt. Cooley took issue with him, and it was decided that the final disposition of the problem should be put in the hands of a committee composed of President Schneider, Chairman Downey of the buildings and grounds committee, Chairman Robinson of the school management committee, Supt. Cooley, and Architect Dwight H. Perkins.

Rejoinder in Readers Controversy.

Vigorous denial of Supt. Cooley's charges against Ginn & Co. in regard to the prices charged for the Jones readers was entered during the day by representatives of the publishing firm. The superintendent, however, stuck calmly to his declaration that the readers were offered to the Indiana school authorities in January, 1904, at prices approximating one-half those now asked of Chicago school children and added that he will offer abundant proof of this statements "when the time comes."

The books are not being used in Indiana, but the alleged fact that they were offered at prices lower than the Chicago rates constitutes a violation of the Chicago contract, according to Mr. Cooley. The substance of the publishers' claim is that the figures quoted are incorrect and that the "Jones readers" offered in Indiana are not the same as the Chicago "Jones readers."

Former President Emil W. Ritter wrote to President Schneider in the morning, offering his help in whatever action the board may take against the publishers.

Mr. Ritter called attention to the fact that, although the unusual $100,000 bond was withdrawn recently on the publishers' plea that the books have been delivered, the bond was intended "to cover all the conditions of the contract and not merely the prompt delivery of the books." This makes it possible that the publishers will be held to the larger bond, although the present amount is only $5,000.

Recalls Tough Proposition.

Mr. Ritter also called attention to a clause in the 1903 contract, which, he said, "has been designated by one of the old and experienced school book men as the toughest proposition ever written into a school book contract." This provides that the Chicago board "shall have the option of substituting for the regular edition any special edition or special bind of Jones readers which has been or may hereafter be offered anywhere for adoption at the best prices quoted."

This, in Mr. Ritter's opinion, meets the publishers' contention that the Indiana reader is "a different book."

SOCIETY OF OLD PRINTERS TO HOLD SILVER JUBILEE.

Many Veteran Chicagoans to Participate in Approaching Event and Dr. Milburn to Speak on Franklin.

In observing the 203d anniversary of the birthday of Benjamin Franklin at the Sherman house Jan. 18 the Old Time Printers' association will celebrate its silver jubilee. As the requisite for membership is twenty-five years' connection with printing in Chicago, this indicates that many of the members have dwelt fifty years or more in this city.

The Rev. Joseph A. Milburn of Plymouth Congregational church will deliver the address on "Benjamin Franklin: Printing a Great Force in Civilization." Dr. Milburn hails from the north country of England, that section of Albion from which the Franklins originally sprung. Dr. Milburn came to the United States when a youth of 17. He graduated from Princeton Theological seminary and has held pastorates at Fond du Lac, Wis., and Indianapolis.

Pastor Milburn recently has gained attention by the attitude of his treatment of the subject of religion. He is a brother of the noted attorney, John G. Milburn, Rockefeller's personal counsel in Standard Oil matters.

In addition to the address William Wade Hinshaw, the basso-baritone, will render several solos.

OFFICERS INSTALLED FOR '09.

Patriotic Societies Represented at Public Services of Gen. Lew Wallace Circle of G. A. R.

Public installation of the Lew Wallace Circle of Ladies of the G. A. R. was held yesterday afternoon at Mandel hall. Mrs. Louise Mann, past president and founder of the circle, was the installing officer. The officers installed were:

President—Mrs. W. O. Stahl.

Vice presidents—Mrs. Fannie Wallace, Mrs. Vanderworker.

Secretary—Mrs. Louis Mann.

Treasurer—Mrs. Helen Bullord.

Chaplain—Mrs. Langdon.

Conductor—Mrs. Mary Penners.

Guard—Mrs. Summers.

Pianist—Mrs. Mellie McGraith.

Members of various patriotic societies attended the installation.

IN THE SOCIETY WORLD.

The marriage of Miss Geraldine Higbie, daughter of Mr. and Mrs. Nathan Higbie, 4933 Kimbark avenue, and Percival Bowditch Palmer Jr., will take place this evening at the home of the bride's parents. The Rev. Jenkin Lloyd Jones will perform the ceremony at 7:30 o'clock.

The bride will have Miss Rosalie Hanson for her maid of honor and the bridesmaids will be Miss Lucy Palmer and Miss Helen Higbie. The best man is to be Dudley Palmer and the ushers will be Harry E. Daniels, Carlton Higbie, David Palmer, and Chapin Palmer.

The popular French touch of the season in the combining of the delicate pinks and blues in the gowns of the bride's attendants will be a feature of the wedding costumes of this evening. The bride will wear white satin, made empire and with a long train. Miss Hanson will wear soft satin of light blue and will carry pink roses, the bridesmaids will wear white pompadour with a design of tiny pale pink and yellow flowers, made over light blue satin. They, too, will carry pink roses.

Mr. and Mrs. George J. Charlton, 163 North Scoville avenue, Oak Park, have issued invitations to the wedding of their daughter, Miss Kathryn Charlton, and Lloyd Randol Steere of Chicago, to take place on Wednesday, Jan. 20, at high noon at the Second Congregational church, Scoville avenue and Lake street. The Rev. R. W. Bishop, pastor of the church, will officiate.

Miss Dorothy Charlton will attend her sister as maid of honor and Waldemar A. Chadbourne of New York will be the best man. There will be no bridemaids, but the ushers will be Joseph Shirk of Peru, Ind., Robert Garnett of Colorado Springs, William Elliott of Chicago, and Henry Schoelkopf of Milwaukee.

A wedding breakfast will follow an informal reception at the residence of the bride's parents. Only relatives will attend. Mr. and Mrs. Steere will reside in Winnetka, where they will be at home after April 15.

Mr. and Mrs. Charles W. Peters, 700 North Irving avenue, have issued invitations to the marriage of their daughter, Hazel Charlotte, to John Daniel Erickson, on Wednesday, Jan. 27, at 8 p. m., at the residence. The wedding company will include only the relatives.

A license was issued yesterday authorizing the marriage of Miss Blanche Piamondon, third daughter of Mr. and Mrs. C. A. Piamondon, 62 Astor street, and J. Henry Smith of Newark, N. J., son of James Smith Jr., former United States senator from New Jersey. The services will take place at 11 o'clock on Thursday morning in the Cathedral of the Holy Name, and Archbishop Quigley will perform the ceremony, assisted by Bishop Hennessy of Wichita, Kas., Bishop Spalding of Peoria, Bishop Muldoon of Rockford, and two bishops from Newark. Sixty friends and relatives will form a New York and Newark party which will come on for the service.

Mrs. Gabriel Keene Wright of Hinsdale announces the engagement of her daughter Frances to Donald John Hutton of Toluca, Mexico.

Mr. and Mrs. Edward D. Walter of 627 West Sixty-second street, announce the engagement of their daughter, Bertha Laurel, to Ernest E. Perkins of Princeton, Ill.

Dr. and Mrs. L. A. Ruehl, 1072 Sheridan road, announce the engagement of their daughter, Mildred, to Philip T. Starck.

Five hundred students of art and members of the art colony of the city met at the Art institute yesterday to read over a part of the libretto for the Italian pageant to be given in Blackstone hall on the evening of Jan. 26. The entertainment is to be given under the auspices of the Antiquarian society.

Thomas Wood Stevens has written the libretto around the times to be represented, and elaborate plans are being made to carry out the program. Special lighting effects will be made a feature. The librarian has gathered books relating to the period and the people who will take part are studying them to get the atmosphere of the time.

The list of those who have purchased boxes includes:

Charles L. Hutchinson,	Ernest A. Hamill,
Martin A. Ryerson,	Edward A. Ayer,
Chauncey Keep,	A. A. Sprague,
John G. Shedd,	Byron Laflrop,
John J. Mitchell,	Ogden Armour,
Frank G. Logan,	Mrs. T. B. Blackstone,
Charles Hufburd,	Watson Blair,
Charles T. Boal,	Mrs. Potter Palmer,
Charles H. Conover,	Chauncey J. Blair,
John J. Gheasner,	R. T. Crane,
A. B. Dick,	Harold McCormick,
Mark Willing,	William R. Linn,
Henry Robbins,	John H. Barker, Michigan City.
S. E. Barrett,	William O. Goodman,
Eugene S. Pike,	D. E. Richardson,
Byron L. Smith,	Charles R. Crane.
Mrs. John J. Borland,	
Henry Blair,	

Mrs. W. S. Reid, 130 South Harvey avenue, Oak Park, will give a golden luncheon today in honor of her guest, Mrs. F. L. Heckman of Omaha.

Mrs. Watson Blair, 164 Rush street, will give a dinner this evening for Miss Mildred Blair and Miss Margaret Keep.

Mrs. H. O. Stone will leave Chicago Jan. 14 for Pinehurst, N. C., for an extended sojourn. Mrs. Stone has secured two adjoining boxes at the Illinois theater for the Monday night performance of "The Golden Butterfly" by Miss Grace Van Studdiford. It will be one of her closing entertainments prior to departure.

John Farson gave a breakfast yesterday at 12:30 at the Mid-Day club for Rush L. Holland of Colorado Springs, Colo., granted exalted ruler of the Elks. Other guests were J. U. Sammis, F. C. Robinson, Charles A. White, Howard C. Mathison, Samuel Alschuler, Judge Elbridge Hanecy, D. Miller, and Judge Marcus Kavanagh.

Mr. and Mrs. Benjamin F. McConnell and family of St. Joseph, Mich., have taken John McConnell's house, 66 Hawthorne place, for the remainder of the winter.

Mr. and Mrs. Frank R. Greene and daughter Kathryne, 210 East Forty-sixth street, leave Chicago on the 15th for an extended European tour via the Mediterranean.

Dr. and Mrs. Casey Wood, having closed their Winnetka residence, will be at the Annex for the remainder of the winter.

Mr. and Mrs. James Prindiville of Highland Park will leave Chicago soon for California to spend the rest of the winter.

Chi Sigma of Delta Gamma will meet in Field's tearoom today at 12:30.

There will be a reunion of members of the Causeries du Samedi at the residence of Mrs. Le Grand Burton, 66 Lake Shore drive, today. Mme. Alice Brugnot, Ph. D., will give a lecture on "L'Hotel de Rambouillet." L'Après-midi littéraire is to be held today also at the home of Mrs. C. Meyer, 4023 Ellis avenue. "Le Sentiment de la Nature" is to be Dr. Brugnot's subject.

At the free public reading given at noon today in Fullerton hall, Art institute, there will be a rehearsal of several scenes from Le Pater by Coppée, and Le Médecin Malgré Lui, by Molière, which will be played Jan. 12, matinée and evening, by the French Theater association. The following actors will rehearse: Mesdames Valcourt, Coop, and Blais, and Messrs. Guignard and Vandeputte. H. C. Chatfield-Taylor will speak of the Molière play and its place in the work of this age of French dramatists.

This evening home talent will be drawn upon for the smoker at the Birchwood Country club.

Mrs. Martin Schulein of Spokane, Wash., was the guest of honor at a bridge given yesterday by Mrs. Isaac S. Lederer, 4927 Grand boulevard.

Miss Alice T. Mack of Cincinnati, who is visiting her mother, Mrs. Julian W. Mack, 4830 Kenwood avenue, will be at home en familie on Sunday. Miss Mack's engagement of Sidney Schwarz recently was announced.

SOCIETY AT NATION'S CAPITAL.

President and Mrs. Roosevelt Entertain at an Informal Dinner and Dance.

Washington, D. C., Jan. 8.—[Special.]—Again tonight the White house was the scene of merrymaking, the president and Mrs. Roosevelt entertaining at an informal dinner and dance. In the dinner company were the speaker of the house and Miss Cannon, Representative and Mrs. Herbert S. Parsons, Mr. and Mrs. Leonard Hockstadter, Lieut. Robert L. Berry, U. S. N., and Mrs. Berry, Mrs. Franklin D. Roosevelt, Mrs. John H. Watkins, Countess Luis Alexandra von Bernstorff, daughter of the German ambassador, Miss Bacon, Miss Helen Coster, Miss Dorothy Tuckermann, Miss Margaret Bradley, Miss Simpkins, Miss Munn, Miss Roosevelt, Sig. Roberto Centaro of the Italian embassy, Mr. Chalmers Wood Jr., Mr. Edmund Rogers, Mr. Richard Lawrence, Mr. Robert Einsor Jr., Mr. George Palen Snow, Mr. George Marvin, Mr. A. P. Andrew, Capt. Sherwood A. Cheney and Lieut. Chauncey Shackford. At the dance the guests were recruited largely from the diplomatic corps, heads of mission being invited, and also members of the older set, as well as the young dancing maids and men from the army and navy circle and residential society generally.

The Swedish minister and Mme. Lagercrantz entertained at dinner tonight at the legation for Mrs. Alison Armour.

Senator and Mrs. Burrows entertained at dinner tonight complimentary to Vice President and Mrs. Fairbanks. Invited to meet them were the Swiss minister, Mr. Vogel, the secretary of commerce and labor and Mrs. Straus, Senator and Mrs. Aldrich, Senator Warren, Mrs. T. R. Wite Talmage, Mrs. La Crone, and Representative and Mrs. Young.

Lieut. Col. and Mrs. Bromwell were dinner hosts of the evening, entertaining Chief Engineer and Mrs. Marshall. Other guests were the Belgian minister and Baroness Moncheur, Justice and Mrs. Oliver Wendell Holmes, Senator and Mrs. Depew, Senator and Mrs. Elkins, Gen. and Mrs. Draper, Maj. Gen. Henry C. Corbin, retired, and Mrs. Corbin, Mrs. Albert Clifford Barney, and Mr. Charles Glover.

The secretary of the navy and Mrs. Newberry entertained at dinner tonight. Their guests were the postmaster general and Mrs. Meyer, Justice Moody, Rear Admiral and Mrs. Cowles, Maj. and Mrs. McCawley, Mr. and Mrs. Thomas Nelson Page, Miss Boardman, Miss Gwynne, Miss Newberry, Mr. Denby, and Herr von Stumm of the German embassy.

The first hop of the season at Fort Myer took place tonight, Mrs. Hatfield, wife of the commandant of the post, and Mrs. Treat and Mrs. Winter acting as hostesses. The post band furnished music and the guests comprised many of the young army officers stationed here and the young women of the army set, besides members of the residential society.

FOURTEEN GET DIPLOMAS FROM MOODY INSTITUTE.

Graduates Comprise Several from Foreign Lands—200 Students Enrolled at Term Beginning Tuesday.

The graduating exercises of students of the Moody Bible institute who completed their two years' course of instruction and training last week were held yesterday morning in the institute. Fourteen young men and one woman were awarded diplomas. They were:

Miss Etta Luck,	E. S. Eielsen,
J. F. Blanchard,	W. G. Evans,
J. C. Bromley,	J. S. Hall,
Elmer Burroughs,	C. W. Jameson,
W. J. Cookson,	J. H. Roberts,
Irving Dunlap,	R. I. Stone,
F. Eastberg,	J. B. Talbot.
F. Worley,	

Two of the graduates are from New Zealand while New South Wales, Scotland, Ireland, Wales, Norway, and Canada, each had a representative. Several expect to take up missionary work, enter college or seminary, or return to their homes. Three have been called to pastorates.

The winter term of the institute, which opened last Tuesday, has 200 students enrolled in the men's department and 126 in the women's section. The evening classes convened for the new term the evening of the same day. These classes are for those who live in the city and are employed during the day.

Indiana Society to Entertain.

THE INDIANA SOCIETY has reserved the entire section of the parquet of the Illinois theater Thursday evening for the performance of "The Golden Butterfly," whose star, Miss Grace Van Studdiford, a native of Indiana, the society will honor. After the performance the Hoosiers will adjourn to the tearoom of the Stratford hotel, where they will entertain Miss Studdiford.

THE MUNICIPAL ART LEAGUE OF CHICAGO will hold the regular monthly meeting of the exhibition committee this morning in the Municipal Art league's rooms in the Art institute. The committee will hold a gallery tour in the Field Memorial room Thursday at 4 o'clock.

THE WILLIAM B. HAZEN POST NO. 7, Grand Army of the Republic, and its auxiliary, the Woman's Relief corps No. 176, will have a public installation of officers in Memorial hall this evening.

THE DAN MARTIN MISSION of 294 Wells street will hold a song service and feed the poor this evening at the La Salle Avenue Baptist church. Seats will be free.

THE CHICAGO HEBREW INSTITUTE will inaugurate a children's Sabbath afternoon mincha service this afternoon at 3 o'clock at the synagogue of the institute, 485 West Taylor street.

M. M. MANGASARIAN will deliver an illustrated lecture on "The Evolution of Man from the Lower Animals" Wednesday evening at Orchestra hall.

THE ILLINOIS SOCIETY OF ENGINEERS AND SURVEYORS will hold its annual meeting at the Great Northern hotel Jan. 27-29.

City Club Meets Today.

THE CITY CLUB will meet today for luncheon and to listen to an address on "The Possibility of Applying European Methods to the Utilization of Our Inland Waterways," by John L. Mathews of Boston. Francis J. Heney, who was to have addressed the club, will be unable to do so on account of illness.

THE CITIZENS' PARTY of Forest Park will meet this evening at 8 o'clock at Gaden's hall, Madison street and Desplaines avenue. The executive committee on the primary village election and other matters pertaining to the community will be discussed.

THE WOODLAWN BUSINESS MEN'S ASSOCIATION will hold its first banquet Tuesday evening in the Woodlawn Masonic temple. Addresses by A. F. Sheldon, Ald. Bernard W. Snow, and George Green will be made.

THE CHICAGO SPIRITUALISTS' LEAGUE will meet this afternoon and evening in Handel hall.

THE CHICAGO MEDICAL SOCIETY'S free popular lecture this evening will be delivered in the Public Library building by Dr. Isaac Abt, who speaks on "Nervous Children."

THE CHICAGO LITERARY SCORE will meet Jan. 12, at 2 o'clock, at the home of Mrs. C. H. White, 6540 Green street, for the study of "Julius Cæsar."

THE WICKER PARK CULTURE CLUB will have luncheon Jan. 16 at Mandel's.

UNIVERSITY OF CHICAGO students will take part in a midwinter picnic at the home of the University of Chicago settlement, Gross avenue and Forty-sixth street, tonight. More than 200 men and women of the university will dine, sing, and dance for the benefit of the settlement. A minstrel show will be given by some of the boys of the settlement.

The first ten days of January (Jan. 1st to Jan. 10th, inclusive) begin a new interest period for this bank's millions of savings deposits. Hundreds of new accounts will be opened during that time which will earn 3% compound interest.

We will be glad to receive your account, be it $1.00 or $1,000.00, and there will be no "red tape" in the opening of it. Interest on an account started up to and including January 10 will be figured from January 1st.

Savings are protected by the Bank's entire strength.

Savings Department, 86 Madison Street, (Tribune Building), one-half block from State and Madison Streets.

Established 1869

UNION TRUST COMPANY

Capital and Surplus, $2,000,000.00

"A Bank of Strength and Character."

Tribune Building

BALL FOR CHARITY HOSPITAL'S GAIN.

New Music, Novel Lighting, and Good Net Profit Mark the Passavant Benefit.

IT HAS A MILITARY AIR.

Gen. Grant Attends with Staff, and Debutantes in Pretty Gowns Are There.

Maids, matrons and men of society danced about $3,500 into the Passavant Memorial hospital's coffers at the big charity dance last night at the Congress hotel. This was the amount estimated by Mrs. Joseph G. Coleman, chairman of the ball committee, as the net profit accruing from the sale of seats and boxes for the event.

The ball was under the auspices of the auxiliary board of the hospital, of which Joseph T. Bowen is president. Olive Runnels was in charge of the supper. Eames MacVeagh was in charge of the boxes, and J. Allen Haines superintended the music.

Military dress uniforms of blue and gold added to the coloring afforded by dainty gowns in the great gold ballroom, which was without special decorations.

New Music; Novel Lights.

Johnny Hand's orchestra, stationed at one end of the ballroom, vied with an ambitious Hungarian organization of musicians seated at the opposite end. A feature of the elaborate musical program of twenty-four numbers was the playing of practically the entire score of the European success, the "Dollar Princessin." Howard Gillette was master of ceremonies.

Late in the evening the regular lights of the ballroom were turned out and changing colored lights were played upon the whirling dancers. The occasion was voted one of the most successful charity events of the kind ever given in the city, one apparent feature being the minimizing of unnecessary expense, the object being to carry out the plan of securing as much net profit for charity as possible. The money is to be used by the hospital to aid in the liquidation of an accumulated debt.

Gen. Grant There with Staff.

The presence of Gen. and Mrs. Frederick Dent Grant with members of Gen. Grant's military suite in full uniform lent the glamor of gold braid and buttons to the affair. Mrs. Grant wore a blue satin, embroidered in delicate design in the same color as her gown, the bodice trimmed with old lace of delicate pattern and caught with a diamond spray. The officers in the party were Capt. Boley, Col. Carbaugh, and Lieut. Wiley.

As a whole the women were handsomely gowned, except that the prevailing empire style of the day with its one straight line creates the impression of a galaxy of gowns from the same pattern. Mrs. W. J. Chalmers came in the black satin empire gown which has become one of the noted gowns of the season. The gown is one of beauty, with its white lace about the bodice and the jet collar which Mrs. Chalmers wears about her neck.

Mrs. Frederick Norcross, who has been so active in the arrangements for the ball, wore another notably handsome gown of the evening—an empire of pale pink satin; over which was worn a lace coat of pale blue outlined in silver thread. With this gown Mrs. Norcross wears a wreath of silvered wilde leaves in her hair. With her was Mrs. George Meeker in black net heavily jetted.

Debutantes Among Guests.

Mrs. Edward Blair in pearl satin with crystal trimmings brought her daughter, Miss Lucy Blair, who wore black net with touches of peacock blue. They joined Miss Mildred Blair, Miss Margaret Keep, and Miss Margaret Billings. Miss Blair wore pink brocaded silk, Miss Keep was in pale blue satin, and Miss Billings was in pale blue and pink.

Mrs. R. Hall McCormick came late. She wore a gown of hand painted chiffon over pale blue. Her daughter, Miss Mildred McCormick, was one of an interesting party who had taken dinner at the Annex preceding the dance and among whom the women members were Mrs. Harold McCormick, Mrs. John R. Chapman, Mrs. George Ingalls, Mrs. William E. Clow Jr., Mrs. Morris Johnston, Mrs. Harvey, and Miss Hamline—the latter wearing a gorgeous Japanese coat of natural pongee embroidered in heavy designs and all colors, over her dainty dress.

Mrs. Ira Nelson Morris was another handsomely gowned woman of the evening, wearing a white satin with a drapery of silver net with embroidery in dull shades of blue and gray.

Mrs. Harry Shelton, who was Miss Gretchen Isham, wore lave over pink with an embroidery design in pale blue and pink. She wore a large diamond tiara.

Mrs. Edward S. Adams was in deep plum satin and Miss Alice Runnells wore a shawl like gown of pink cloth of a silklike texture, the fringe of the shawl forming the shoulder drape. The low corsage was outlined with a narrow silver band.

Girls Form Attractive Pictures.

Of the débutantes none was more attractive than the piquant little Miss Phoebe Eckels, whose dark beauty contrasted with the plainly fashioned pale yellow satin empire that she wore. Miss Katherine Kohlsaat was in a white net, banded from neck to hem in narrow stripes of white satin—a most girlish gown. Miss Emily Fiero was in mauve liberty silk with silver lace, Miss Annie May Swift in white satin with gold lace, Miss Lydia Niblack in white satin and silver.

Miss Charlotte Plamondon wore a pink satin empire gown and Mrs. Gilbert Hoxie was in chiffon banded with white satin and made over an underdress of white satin. It was trimmed with silver spangled net and crystals.

Mrs. Joseph Gunsaulus was in chiffon and lavender satin, Mrs. R. T. Crane Sr. was in a handsome gown of white lace over satin, Miss Dorothy Crane in white satin and embroidery, Miss Elisabeth Smith in white lace, and Mrs. Robert Leatherbee in white chiffon.

Mrs. Mason Brose in tan satin with brown lace, Mrs. John R. Gotz in white satin with pink roses, Mrs. Louis Lower in blue satin with black velvet buttons, Mrs. Cobb Coleman in gray net with violets, Mrs. J. Allen Haines in pale blue satin, and Mrs. John A. Carpenter in white lace with black trimmings and a green band of ribbon in her hair were other members of the company.

Young Musician Will Make Debut.

MISS PALOMA SCHRAMM.

Musical circles of Chicago are interested in the début of Miss Paloma Schramm, pianist, which is to take place in Orchestra hall, Tuesday evening, Feb. 2. The sale of tickets is being managed by Mrs. Regina Watson, Mrs. Benjamin Carpenter of Winnetka, and Miss Isabel Lynde. Miss Schramm, who is 17 years old, will be assisted in the concert by the Theodore Thomas orchestra.

CONGRESS PLANS LINCOLN SQUARE.

House Expected to Pass Bill Providing for the World's Greatest Memorial.

CANNON BACK OF IDEA.

Speaker Acquiesces in Proposed Purchase of 86 Acres Fronting the Capitol.

Washington, D. C. Jan. 8.—[Special.]—A memorial to Abraham Lincoln which will be perhaps the grandest conception any nation ever has devised in honor of one of its heroes and great statesmen, is about to be provided by congress. The McCall bill providing for the purchase of several city blocks, between the present Capitol grounds and the new union station, and the erection of a million dollar monument in memory of Lincoln is scheduled to pass the house during suspension day next Monday.

The measure provides for a total present expenditure of $2,500,000, but the grand aggregate is likely to be increased to $5,000,000 before the work is completed.

It was learned definitely today that the bill has the support of a majority of congressmen and Speaker Cannon himself. With the senate in a receptive mood, it is possible, and fondly hoped by those who are pushing the measure, that the bill will be ready for the signature of the president on Feb. 12, the one hundredth anniversary of the birth of Lincoln.

Thirty-six Acres of Plaza.

Nearly thirty-six acres of ground are included in the tract lying between the capitol and the new Union station park, which it is proposed to buy, clear of its present buildings and dedicate to the memory of the great civil war hero. This will form a plaza almost as large as the capitol grounds at present and the clearance will give a straight-away sweep from the capitol building to the beautiful new railway station just completed.

The expanse will be broken only by the great statue of Lincoln, on the creation of which the great sculptors of the world will be invited to compete. It is proposed to spare no expense in art ideas of conception in order that it may be left to future generations as one of the sights of the country and the world.

Cannon Alive to Importance.

Speaker Cannon is quite cognizant of the meaning of the undertaking by the nation as the centennial recognition of the worth of Lincoln as well as an accomplishment that will go down in history as one of the achievements of congress during his term as the presiding officer of the house.

It is reported that the senate, as a majority, favors the project. The handsome new senatorial office building is at present the only edifice of any satisfaction to the eye between the capitol and the station, and the desire has been expressed many times recently that the unsightly buildings intervening might be cleared away.

AID LINCOLN WEEK PLANS.

Lincoln Centennial week plans were forwarded yesterday at a meeting of the publicity committee in the faculty rooms of the Northwestern university law school.

A letter from members of the Frederick Douglass Center, a negro society, was read, asking that the committee place a cut of the famous Boston Memorial statute of Lincoln in the Chicago newspapers.

The committee was informed that the members of the Eighth Illinois National guard, composed entirely of negroes, have been granted the use of the Seventh Regiment armory for service on the night of Feb. 12.

Speakers will be appointed by the committee for the occasion.

The elevated railroads and the Illinois Central management have proffered the use of the advertising space controlled by them free of cost providing the committee furnish cards for insertion. Designs for the cards were submitted at the meeting and one showing the St. Gaudens statue of Lincoln in Lincoln park was adopted for use in the special advertising of the event.

Lincoln as the product of books will be one of the features dwelt upon in the celebration by the various libraries of Chicago.

Quality

This sale is attracting more attention every day. It is the biggest bargain event of the season. My entire regular stock of men's plain blue, black and fancy suits, overcoats and trousers at great reductions.

$16.50 for suits, overcoats and protector collar coats that are $20 and $25 values.

$20.00 for about 200 suits from my $30 lines. These suits are made from exclusive fabrics and cut in the latest models.

$25 for your choice of my $35 and $40 suits and overcoats.

FOREMAN

QUALITY CLOTHES

92-94-96 Washington-st.

Between Clark & Dearborn Streets.

MISSIONARY'S WIFE PRAISES CUTICURA

Daughter's Head Encrusted with Dandruff—Feared she Would Lose her Hair—Many Treatments were Futile—Baby had Milk-Crust.

BOTH CHILDREN CURED BY FAMOUS REMEDIES

"For several years my husband was a missionary in the Southwest, and we were living on the edge of the desert at an elevation of nearly five thousand feet. Every one in that high and dry atmosphere has more or less trouble with dandruff and my daughter's scalp became so encrusted with it that I was alarmed for fear she would lose all her hair, which was very heavy. After spending between five and six dollars for various remedies, in desperation I bought a cake of Cuticura Soap and a box of Cuticura Ointment. After rubbing the Cuticura Ointment thoroughly into the roots of the hair, I gently combed the crust of dandruff free from the scalp, and then gave her head a thorough shampoo with the Cuticura Soap. This left the scalp beautifully clean and free from dandruff, and after the hair was dry, I again rubbed the Cuticura Ointment, this time sparingly, into the roots, and I am happy to say that the Cuticura Remedies were a complete success. My troubles with dandruff were over, although for a long time afterward I used the Cuticura Ointment as at first, after shampooing, which kept the scalp and roots of the hair moist. I have used successfully the Cuticura Remedies for so-called 'milk-crust' on baby's head, and have never found anything to equal them. You are at liberty to publish this letter, for I do sincerely believe that the Cuticura Remedies are a blessing to mankind. Mrs. J. A. Darling, 310 Fifth St., Carthage, Ohio, Jan. 20, 1908."

Cuticura Ointment is one of the most successful curatives for torturing, disfiguring humors of the skin and scalp, including loss of hair, ever compounded, in proof of which a single anointing with it, preceded by a hot bath with Cuticura Soap, and followed, when necessary, by a mild dose of Cuticura Resolvent (liquid or pills) is often sufficient to afford immediate relief of itching, burning and scaly humors, eczemas, irritations and inflammations, permit rest and sleep, and point to a speedy cure when all else fails.

Sold throughout the world. Potter Drug & Chem. Corp., Sole Props., Boston, Mass.

Mailed Free, Cuticura Book on Skin Diseases.

The Famous Halley Comet is Due in 1909-10.

To learn about it and of the Stars, Constellations and Planets in view each month, subscribe for

The Barritt-Serviss Monthly Evening Sky Maps

Collaborated by Leon Barritt and Garrett P. Serviss

$1.00 Per Year, Post Paid, to Any Address

These maps, 7x7 inches, are handsomely printed on plate paper, and are accompanied by a 1,500-word descriptive article written in a popular style by Garrett P. Serviss.

This is the third year of the publication of these maps and their popularity is steadily increasing. Many schools and colleges have adopted them.

Convenient to carry in the pocket on your vacation in the country, yachting, or an ocean voyage.

No home should be without them.

A gift that will give a year of intellectual pleasure.

LEON BARRITT, Publisher,
150 NASSAU STREET,
NEW YORK.

Strange that persons will use worthless flavoring extracts when natural flavors like

Dr. Price's Delicious Flavoring Extracts

are to be had.

JUST a word with you for today;' a few things you ought to know.

Copyright 1908 by Hart Schaffner & Marx

Hart Schaffner & Marx fine overcoats; surplus stock from wholesale season's end.

$50, $45, $40, $38, $35 vals., **$25**
$32, $30, $28, $25, $22 vals., **$18**

All styles, fabrics, sizes; men's and young men's.

Hart Schaffner & Marx surplus suits in the same way.

$50, $45, $40, $38, $35 vals., **$25**
$32, $30, $28, $25, $22 vals., **$18**

The $50 and $45 values are about gone; you may find your size; plenty of the others.

Extra trousers at **$5**; Hart Schaffner & Marx goods; $6, $7, $8 values.

Hats, clearing broken lots and extra stock; $3, $3.50 and $5 values for **$1.85**.

MANHATTAN shirts; broken lines and surplus stock; **$1.90** for $3.50, $3, $2.75 values; **$1.40** for $2.50, $2, $1.75 values; **$1.15** for $1.50 values.

BOYS' overcoats, reefers, suits, all styles, for ages 2½ to 17 years, $6, $7, $8

The Tribune.

THE TRIBUNE CO., PUBLISHER.

FOUNDED JUNE 10, 1847.

ENTERED AS SECOND CLASS MATTER JUNE 6, 1908, AT THE POSTOFFICE AT CHICAGO, ILL., UNDER ACT OF MARCH 3, 1879.

TERMS OF SUBSCRIPTION.

BY MAIL IN ADVANCE.

Postage paid in the United States (outside of Chicago city limits) and in Mexico:

Daily, without Sunday, one year	$4.00
Daily, without Sunday, six months	2.00
Daily, without Sunday, three months	1.00
Daily, without Sunday, two months	.65
Daily, without Sunday, one month	.30
Daily, with Sunday, one year	6.50
Daily, with Sunday, six months	3.25
Daily, with Sunday, three months	2.00
Daily, with Sunday, one month	.75
Sunday issue, one year	2.50
Sunday issue, one month	.25

Give postoffice address in full, including county and state.

Remit by express money order, draft, or in registered letter, at our risk, to Tribune company, publisher.

BY CARRIER IN CHICAGO.

Daily (six days), per month	$ .55
Daily and Sunday, per month	.80
Sunday only, per month	.25

CHICAGO—TRIBUNE BUILDING.
NEW YORK—FLATIRON BUILDING.
WASHINGTON—40 WYATT BUILDING.

Persons wishing to take "The Tribune" by carrier may order it by postal card or telephone—Central 100. When delivery is irregular make complaint.

DOMESTIC POSTAGE—Twelve or 14 pages, 1 cent; 16 to 24 pages, 2 cents; 26 to 40 pages, 3 cents; 44 to 56 pages, 4 cents; 58 to 70 pages, 5 cents; 72 to 90 pages, 6 cents; 92 to 100 pages, 7 cents.

FOREIGN POSTAGE—Twelve or 14 pages, 2 cents; 16 pages, 3 cents; 24 pages, 4 cents; 32 pages, 5 cents; 40 pages, 6 cents; 44 to 48 pages, 7 cents; 48 to 56 pages, 8 cents; 60 to 68 pages, 9 cents; 70 to 78 pages, 10 cents; 80 to 86 pages, 11 cents; 88 to 92 pages, 12 cents; 94 to 100 pages, 13 cents.

Note—The laws of the postal department are strict, and newspapers insufficiently prepaid cannot be forwarded.

SATURDAY, JANUARY 9, 1909.

At Springfield the machine is running with some lost motion.

It will develop in due time whether Speaker Shurtleff is of the Democratic-Republican or of the Republican-Democratic persuasion.

Among the New Yorkers it is becoming a fad to change their first names "for luck." This will not interfere with the oldtime custom of changing the face for appearance's sake.

Society hereaway is indulging in its annual cat show. Some of the most illustrious and aristocratic cats on the continent will be found among those present.

It looks as if the sovereign city of Savannah, at the behest of the liquor dealers, were about to secede from the imperial state of Georgia.

Undoubtedly one of the chief cooks in the preparation of that pretty kettle of fish at Springfield is the eminent Roger Sullivan, B. P.

F. George Flower of Spokane, Wash., has a mission in life, to which he devotes all his energies and intelligence. His mission is to rebuke writers who say Welsh rabbit instead of Welsh rarebit, and he is very stern about it.—Saturday Evening Post.

If F. George will consult the lexicographical authorities he will find that he is a philological ignoramus, and that Welsh rabbit is the correct form. What F. George needs is the prompt application of an extinguisher.

The new speaker of the Missouri house of representatives is a croquet champion. Whether or not he is an expert in handling the ordinary gavel remains to be seen.

In its determination to put an end to holdups by text book publishers the school board is furnishing a valuable suggestion to the police force.

Builders of skyscrapers in Chicago will not be seriously disturbed by visions of earthquakes until a volcano breaks out somewhere in the neighborhood of the city.

The exploding of bomb No. 28 suggests the possibility that the man arrested by the police a few weeks ago has an understudy.

In Roselle, N. J., the mayor has ordered the patrolmen to watch the alleys and back yards, rather than the streets, in their search for burglars. He seems to have evolved a good and usable idea.

Charity may begin at home, but there are times when it travels to the other side of the world.

The lower house of congress is talking back to the president, and the president is reaching for the Big Stick.

Natural gas in Kansas City is beginning to show its natural inclination to peter out.

The Hon. Ben Tillman may be expected to make an early visit to the White house, armed with the historic weapon he habitually uses on presidents.

Survivors in Messina insist that they will rebuild the city. If they are willing to listen to the advice of disinterested outsiders they will rebuild it in some other locality.

Some women are awfully particular. A St. Louis wife has sued for a divorce because her husband eats with his knife.

As to Senator Hopkins, he continues to express himself in interrogation points.

Recipe for foiling a burglar: Keep nothing in your house worth stealing.

Chicago's fine Italian hand collected a lot of money for charity yesterday.

Congress is standing somewhat uncertainly on its dignity.

HOMES FOR AMBASSADORS.

The senate passed this week a bill making an appropriation for the purchase or erection and furnishing of a building in Paris for the use of the embassy of the United States. There was no debate and no dissenting voice. The house may not act on the measure at this session, but the unanimity of the senate warrants the hope that the next congress will make the appropriation.

The first step is the hard one. After congress shall have decided to make decent provision for the American ambassador to France it will inevitably have to secure buildings for embassy purposes in the other great capitals of Europe. It would be impossible to overlook London, Berlin, Vienna, St. Petersburg, and Rome. The less important capitals could wait.

After the United States had its own embassy buildings, meeting all the personal and official needs of its representatives, they would not be under any compulsion to spend most of their salaries for rent or to draw upon their private means to maintain the dignity of their positions. It is true that there are men who stand in no need of a fine house to be useful and honored ambassadors. If, as has been suggested, the late president of Harvard were sent to the court of St. James, he would be as much esteemed and sought after if he were in a few rooms as if he occupied a palace. But such a man should not be compelled to live in restricted quarters or denied the opportunity to reciprocate courtesies in kind because of the parsimony of his government.

When provision shall be made for the proper housing of American ambassadors men of high standing but of limited means will be enabled to fill offices now practically closed to them. The president will have a wider range of choice and the interests of the United States in foreign countries will be better served.

PRINT PAPER.

The three 1 cent newspapers of Trenton, N. J., have doubled their price. The reason given is the rise in the cost of print paper. There are other 1 cent papers in the United States which will have to follow the example of the Trenton journals unless congress shall come to their relief and that of their subscribers this year by putting wood pulp and print paper on the free list.

Much research work has been done of recent years to find a satisfactory substitute for wood pulp. It has not been discovered. The other day government experts reported after many trials that corn and cotton stalks and rice straw are not available for paper making purposes. It would not be safe to say that no substitute ever will be found, but at present it is necessary to depend upon wood pulp, and there is no prospect of its becoming cheaper until existing conditions shall have been changed.

The supply of pulp wood in the United States is mostly controlled by one corporation. Its competitors have to use imported pulp, and hence are unable to become formidable competitors. Of the imported pulp only about two-fifths comes from British North America, so that even if the dominion were to put an export tax on it, other and untaxed sources of supply would remain open. An enormous quantity could be obtained from Newfoundland alone.

The free admission of wood pulp would check the rapid exhaustion of the American supply. If the pulp wood resources of the country are not more carefully husbanded it will be necessary to depend entirely upon imported raw material. The conservation of the trees which are used for making print paper should not be overlooked by those who are interested in the general subject of the conservation of American forests.

The American manufacturers, with their improved processes and machinery, and manufacturing, as they do, on a large scale, have nothing to fear from Canadian competition if print paper were put on the free list. They would be able to retain the home market. The only effect of that competition would be to restrict them to reasonable profits and to force them to keep on improving their plants. With an abundance of free raw material they would even be able to establish a profitable export trade.

Cheap print paper means cheap books and papers for the people. A reading people like the Americans want them. The committee on ways and means should not forget that in revising the tariff.

TENNESSEE DOES HER DUTY.

Determination and promptness, which are too often lacking in such cases, have borne fruit in the case of the Reelfoot night riders tragedy. The convictions obtained yesterday are not likely to be overturned upon appeal, and severe penalties will be paid.

Tennessee has set a sorely needed example, and its effect should be not only to check the night rider outrage within her own borders but to encourage similar vigorous measures of punishment in Kentucky and other states where the "regulators" are operating.

Gov. Cox deserves the thanks not only of law abiding citizens in Tennessee but throughout the country. His handling of the situation was admirably firm and courageous. Also the judge, the prosecuting attorneys, the jury, and the witnesses that testified for the state deserve praise. To act against a band like the night riders is not the safest form of public service.

THE OUTER PARKS.

The outer park belt project is one of the many plans for a greater Chicago to which public spirited men are giving thought. But, like other of our plans, it involves some considerable difficulties. There is no doubt that the Chicago of the future will be grateful for this outer park system. Even the Chicago of today might find, if it would, the profit derivable from such a reservation of country freedom and beauty. These forests and meadows should be taken over while their cost is not prohibitive and before they have been encroached upon or destroyed.

But the question of the outer parks involves the question of our finances and the administrative questions raised by the addition of so large a territory to our park system. How shall the funds necessary even for the purchase or reservation of the tracts be raised? Will the state contribute and on what terms? In whom shall administration be vested? If in a mixed commission representing both state and city, shall the commission be elective or appointive, and if the latter, by whom shall the appointments be made?

There is time for the proper consideration of ways and means by associations, private citizens, and officials. The Commercial club, of whose general plan the outer park is a part, will undoubtedly give attention later to practical details. The City club already has interested itself in the project. The Real Estate board's revenue committee now has the project under consideration and intends to oppose premature legislation, though we do not believe opposition to the outer park plan itself will be decided upon in the end, however inimical some of its members may now be. In short, interest is awake and considered action before it is too late seems more than ever assured.

MEET MARCH 4.

Representative Prince of this state has introduced a bill for the holding of a regular session of congress beginning on March 4 of every odd numbered year. Then it would not be necessary for a newly elected president to call a special session of congress for the early enactment of the legislation to which he and his party had pledged themselves. Representatives fresh from the people and familiar with their wishes would not have to wait from November of one year until December of next year—unless, indeed, the president should see fit to call a special session—to enter upon their legislative duties.

If congress were to convene on the 4th of March the new representative would have an early opportunity to become familiar with his duties and to show his constituents that he amounted to something. As the case stands he is hardly warm in his seat before he has to enter on a campaign for a renomination. If it is objected to him that he has not made his mark in congress he can reply with great truth that he has not been given a chance.

There is a better reason than this, however, for the passage of Mr. Prince's excellent bill. It is that it will enable congress to give more time to public business. Once congress could do all that needed doing in a long session of five or six months and a short one of three months. There was even abundant time for long debates. Now so many subjects demand the attention of congress that another session is necessary. There might not necessarily be more legislation, but what there was would be of better quality. There was a time when there were great debaters in the house of representatives and important questions were discussed there as fully as in the senate. If congress were in session longer the house would be able to debate as well as legislate and would do better work.

Mr. Prince's bill ought to pass at this session, but probably will not. That should not discourage him. He will be a member of the next congress and he should press his measure there. It is a good one—in the interest of both congress and the people.

POSTAL COMPLICATIONS.

The 2 cent postage rate to Germany is now in effect. A few months ago a similar arrangement was made with Great Britain. But there are limitations. There must be some education of the people before the plan works smoothly. Already complaints are pouring into the postoffice department about the failings of the low rate to Great Britain and Ireland. In answering these the department makes the arrangement with Germany plainer.

In the first place, the rate is available only where direct lines of steamers ply between the United States and the countries mentioned. A letter to England by way of France still requires a 5 cent stamp. A letter to Germany by way of England goes at the international rate.

In the second place a letter carried at the low rate to England or Germany cannot be forwarded to another country without additional postage. Correspondents of Americans traveling abroad should use the 5 cent stamp. Where mail is sent in care of tourist agencies or banks with the expectation of having it forwarded on notification there will be both extra postage and a fine to be paid by the recipients in case the 2 cent stamp is used.

France and Italy have direct steamer lines to the United States. But these countries have not arranged for the direct low rate. Five cents still is required on letters by these lines. Even more interesting yet is the fact that 5 cents is required for the short distance between England and Germany, each of which countries has agreed to the 2 cent direct rate to the United States, so much farther away.

The next meeting of the International Postal union is to be held in Madrid in 1913 or 1914. By that time it is reasonable to think all will be ready for "penny postage." In the meantime the different rates will prevail and the complications will exist. The encouraging thing in the situation, however, is that postal interrelationships are receiving much attention, each new convention contributing to a better understanding and to more favorable rates.

IN A MINOR KEY.

Horns.

Sharpson—"You saw the New Year in, didn't you?"

Phlatz—"Er—no, I can't quite say I saw it come in, but, by George, I heard it come in!"

Going It Alone.

Constituent—"Do you believe in running things on a bipartisan basis?"

Statesman (at Springfield)—"Nope; I believe in looking out for myself. I'm a unipartisan."

No Apologies.

Uncle Jerry Peebles, who had taken a seat in the smoking car, had filled his pipe and was about to hunt in his coat pocket for a match, when a large man of much equatorial diameter sat down in the vacant seat by his side, completely crushing him against the side of the car, and almost obliterating him.

Uncle Jerry said nothing, and proceeded in his search for a match. It was hard work to get his hand down between himself and the large man, but he found the pocket at last, and took out three or four matches, all of which went out as he struck them, one after the other, except the last.

"You're welcome," said the portly man, glancing down at him over his shoulder.

"Was that your pocket I had my hand in?"

"It was."

"Well," said Uncle Jerry, as he lighted his pipe, "all I've (puff) got to say (puff, puff) is that you buy durned poor matches."

Lesson from the Past.

The Chinese were building their great wall.

"This will prevent unjust discrimination," they said. "It will keep everything out."

Thereby, too, they saved the trouble and expense of having to revise the tariff every few years.

C. W. T.

Crumbling, but Beautiful—Yeth.

One of the current magazines has a full page portrait of Lillian Russell and another gives a picture of the ruins of Kenilworth castle. The rage for antiquities appears to be increasing in violence.—Emporia Gazette.

MARQUISE DE FONTENOY

Copyright, 1908, By the Brentwood company, all rights reserved.

THE recent divorce of Prince Youriefski, illegitimate son of Emperor Alexander II. of Russia, serves once more to call attention to the blight which seems to dog the footsteps of these natural children of the anointed of the Lord in modern times, so many of them having been overtaken by death through violence, by ruin, disgrace, and misfortune of one kind or another.

It was not always so, and the most cursory glance through the pages of history is all that is needed to show the important rôle which men whose escutcheons have been bridd with the bar sinister have played in the annals of the past. Maréchal de Saxe, one of the most celebrated military leaders of the eighteenth century, who defeated the English at Fontenoy, was a natural son of King Augustus the Strong of Poland. James Fitzjames, duke of Berwick, ancestor of the present Spanish duke of Alba and of the French duke of Fitzjames, and who was the most successful military commander in the Spanish war of succession, was the offspring of King James II. of England and of Arabella Churchill, sister of the first duke of Marlborough. Don John of Austria, who destroyed the Ottoman fleet in the great naval victory of Lepanto, when 35,000 Turks were killed or captured and 15,000 Christian galley slaves restored to liberty, was an illegitimate son of Emperor Charles V.

Dunois, associated with Joan of Arc in her victories, and who contributed more than any one save herself to rid France of English domination, was an illegitimate son of Prince Louis of France, duke of Orleans, and used to pride himself on the surname of the "bastard d'Orleans." Murray, the illegitimate brother of Mary queen of Scots and illegitimate son of King James V., rose to be regent of Scotland, where he ruled supreme until his dath.

Charles Martel, the great leader of the Franks, who may be said to have served Christendom when he vanquished the Saracens at the battle of Tours and drove them headlong back into Spain, was a natural son of Duke Pepin of Anaurin, became king of France, and was the grandfather of Charlemagne. William the Conqueror himself, the victor of the battle of Hastings, and from whom King Edward traces his descent, was a natural son of Robert the Devil, duke of Normandy, and of a laundry girl, daughter of a tanner of Falaise, and was compelled to win by downright hard fighting the allegiance of the haughty barons of his duchy before he could attempt to invade England.

In fact, there is no end to the list of men, who, handicaped by the presence of a bar sinister on their escutcheon, succeeded nevertheless in winning for themselves a conspicuous place in history and a lasting niche in the temple of fame. Why is it that the natural children of royalty nowadays make so different a showing and become, instead of a source of pride to their relatives, a continual object of concern, anxiety, and discredit?

As there seems to be a good deal of confusion with regard to the alleged secret agreement by which Russia consented to the annexation by Austria of Herzegovina and Bosnia, it may be just as well to explain that an agreement of this kind between the two empires did actually take place, receiving the signatures of Emperor Francis Joseph and of Alexander II. of Russia. It was concluded in January, 1877, receiving the signature of the two monarchs on March 18 of that year, just a month before the beginning of Russia's war with Turkey. The agreement distinctly provided for Austria's annexation of Bosnia and Herzegovina. These are matters of history.

The treaty of Berlin, concluding the labors of the congress and providing merely for the occupation of the two provinces by Austria, bears the date of July 13, 1878. Austria now alleges that on the same date another secret agreement was concluded and signed by Prince Gortchakoff, the Russian plenipotentiary and chancellor, and by the late Julius Andrassy, the chancellor of Austria, and her plenipotentiary, whereby Russia gave her consent not merely to the occupation but to the annexation. The Russian government does not deny the existence of Prince Gortchakoff's arrangement with Count Andrassy, but questions his authority to make such an arrangement and insists that it cannot, in any way, alter the general European character of the question on the ground that it is an essential principle of international law that no power can either release itself from engagements which it took upon itself in virtue of an agreement or modify the resolutions taken, except with the consent of the contracting powers.

Consequently the legal status of Bosnia and Herzegovina, as officially determined at the Berlin congress by virtue of a general European treaty, could not be affected by any so-called arrangement between Prince Gortchakoff and Count Andrassy, and could only be legally altered by a new general European agreement.

While everybody is aware that King Peter of Servia, who is a graduate of the French Military academy of St. Cyr, fought under the French flag throughout the war of 1870 against Germany, winning the cross of the Legion of Honor for conspicuous gallantry on the battlefield, but few know that he took part in the Bosnia-Herzegovina insurrection against Austria just twenty years ago, fighting among and in behalf of the Serb population of these two provinces under the name of "Miricic." He displayed just as much personal valor and indifference to danger in that insurrection as during the Franco-German war, although he knew that capture in his case meant short shrift and death.

Under the circumstances the extraordinary lack of energy and of vigor which he has manifested since his accession to the throne of Servia in 1903 must be ascribed not to any lack of courage but to a realization of the terribly insecure nature of his throne and to his desire to retain at all costs possession thereof for himself and for his son, well knowing that the slightest upset would compel him and his family to resume the dreary, stony, painful road of a poverty stricken exile.

Now that reforms are in order at the court of Peking there is one in particular that is anxiously hoped for by the medical attendants of the emperor. These number about thirty, and whenever the monarch is ailing three of them are summond to furnish a diagnosis as to his malady. They are not allowed to consult with one another in the presence of their illustrious patient and have no opportunity of taking counsel with one another beforehand, as none of the thirty are sure as to which three of them are likely to be chosen. On completion of their examination of the emperor they are conducted to separate rooms and required to furnish a diagnosis as to the emperor's malady and to prescribe the remedy. These three diagnoses are then compared, and if they do not agree the physicians are subjected to a terrible beating with bamboo rods in the name of the emperor and three others are summoned to advise on his condition.

While this means of securing unity of opinion on the part of the doctors may commend itself to those who have suffered from the disagreement of their medical attendants and from the lack of unity in the medical consultations on their case, it naturally does not meet with the approval of the physicians themselves, who complain that personal chastisement, even if it be in the name of the emperor, is not calculated to increase the prestige and dignity of their calling, while the dread of being subjected to a beating prevents them from speaking out their mind and delivering an honest diagnosis. In fact, they want this custom to be abolished, pronouncing it an abuse.

Ebb and Flow.

The late Senator Ingalls of Kansas was noted for his ready retorts and epigrams, which were not always devoid of sting and smart to those to whom they were addressed.

It is related that once when engaged in a controversy with a senator from Delaware he evaded the real question by saying:

"I thank the senator from that great state which has three counties at low tide and two counties at high tide."—Cleveland Leader.

Game to the Last.

An Indian woman named Partridge has been married to three men, named Robin, Sparrow, and Quayle, and has divorced each of them. This particular Partridge is certainly a Bird.—Omaha Bee.

VOICE OF THE PEOPLE.

[No communications unaccompanied by the name and address of the writer—which will not be published if not desired—will appear. Communications for this department must not exceed 200 words.—Ed. Tribune.]

BLAMES PARENTS OF THIS BOY.

Chicago, Jan. 4.—[Editor of The Tribune.]—"Peace on earth—good will to men," has been the prevailing sentiment within the last few days. I wonder how many parents take pains to have this sentiment reach the hearts of their children. It seems but a mockery. This is what I saw today on Sacramento boulevard:

Several boys were coming home from school. An old man chanced to meet them and one of the boys stepped up to the old man and deliberately slapped his face. Why? Because the old man was bearded and the boy, therefore, must have felt confident the man was a Jew.

The boy is not as much at fault as his parents, who did not give him the proper training and did not explain to him that "Peace on earth—good will to men," means all men regardless of creed or color.

MRS. C. R. MOMENT.

DISEASE GERMS IN WATER TANKS.

Chicago, Jan. 8.—[Editor of The Tribune.]—Health Commissioner Evans has called attention to the danger of the infection of this great city if plague infested rats enter Chicago from Asiatic ports, where the plague is now making ravages. As a precaution immediate steps should be taken to inquire into the condition of the water tanks on our public buildings. Rats naturally seek a place to quench their thirst and in attempting to get water, fall into the tanks and then poison the water supply by their decomposing plague infested bodies.

Every tank should be compelled to have a direct waste pipe to the sewer and building owners should be required to flush out the tanks into the sewer frequently enough to keep the tanks clean. In this way only can the most dangerous avenue to the spread of the plague in Chicago be closed.

Under present conditions some of the water from these tanks gives forth stench that requires action of the health department entirely independent of any danger from the Asiatic plague and is likely to spread a plague of typhoid of its own. ADDISON BLAKELY.

PLEASED BY DAILY HEALTH HINTS.

Chicago, Jan. 8.—[Editor of The Tribune.]—I think that your Daily Health Hints are the most important publications that have been undertaken in many years. The ignorance of the rules of self-care which is betrayed by even the highly educated people is almost unbelievable.

Since the board of health tested the suburban cars of the Illinois Central railroad company there has been a complete change for the better, the air in the cars now being generally good. This authority should be exercised wherever people assemble—in theaters, in schools, in churches, and particularly in buildings where large numbers are at work.

Any person who will take pains to have a brisk walk, or perhaps a little trot, every morning and another in the evening after he gets home from the city, will be surprised at the strength which his throat and lungs will show against pneumonia and colds. Besides this, he should practice until it becomes a habit the expelling of air from his lungs every time he leaves a building and then filling them up several times with the fresh air from the outside.

TRIBUNE READER.

SOME ROBINS DO NOT MIGRATE.

Henry, Ill., Jan. 8.—[Editor of The Tribune.]—Some robins always winter in this latitude. This is known to every bird lover that lives in the country along rivers like the Illinois. Wherever there is a bluff with a south exposure that is covered with scrub timber and brush you can find them any sunshiny day. There are more some winters than in others. Two years ago this town and neighborhood was full of them all winter and it was a cold winter, too. They feed largely on hackberries, and I believe few of them perish. F. A. POWELL.

ELEVATED ROADS PAY NO DIVIDENDS.

Chicago, Jan. 8.—[Editor of The Tribune.]—As a stockholder of the elevated roads I would ask you in your valuable paper to try to have the differences of those lines with the city, mutually and satisfactorily adjusted. These lines have done an immense amount of pioneer work in running through sparely settled sections of the city and certainly have not made any money for their stockholders. The roads were built economically and when material was a great deal lower than it is today, and their earning capacity does not seem to be sufficient for paying any dividends.

MORRIS SCHWABACHER.

"THIS IS MY BIRTHDAY."

Shakspeare.

Jan. 9 birthdays include that of Senator Julius C. Burrows of Michigan. Those who attended the recent national Republican convention would hardly believe the man who presided as temporary chairman of that body is 72 years old today. The juggling of the president's name, with which he set the delegates and galleries roaring, was not a sign of bodily infirmity.

Those who were present at the long night session of the Democratic convention in Denver well recall the grandiloquent five minute talk of Augustus Thomas, the playwright. Mr. Thomas brings his first half century of life to a close today. Fifty notches—count them!

E. S. Willard, actor, has six years the advantage—or disadvantage—of Mr. Thomas. He takes the fifty-sixth degree wherever he may be giving a matinée this afternoon.

Prof. John B. Watson, recently of the University of Chicago, who is an expert in animal psychology, is 31.

Will Payne, with whom thousands of magazine readers have become acquainted, is 44.

Charles R. Holden, Chicago attorney and a Yale man, living at 681 Monroe street, is 38.

George C. Prussing, contractor and builder, 588 Dearborn avenue, is answerable to Union League and Chicago Athletic club members for becoming 63.

Robert F. Shanklin, real estate man living at 10 Tower court, is 48. Princeton members of the University club will be specially interested.

Edgar G. Stearns, president of the Chicago Rubber company, whose home is at 626 West Jackson boulevard, is 48.

Henry S. Tiffany, head of the big printing concern bearing his name, is 64. He lives at 4206 Ellis avenue. Once he was in the swirl of Wall street, but quit before it "got on his nerves."

George A. Tripp, 5022 Greenwood avenue, treasurer of the Iroquois Iron company, is 60.

Raymond M. Ashcraft, attorney living at 6133 Monroe avenue, is 33.

'POSSUM AN' 'TATERS.

[From the New York World.]

When Mr. Taft proposed to use 'possum and sweet 'taters as a big stick with which to smash the solid south he reasoned from sound premise. Nothing is dearer to a nation or a section than its favorite gastronomic delight. If a man is attached to pigs' knuckles and sauerkraut his friends will know it. He will hold forth on their merits, and will regard the stranger to their lure as an ignorant person who has not made all that he might of life. Should an acquaintance truly appreciate pigs' knuckles a sympathetic bond unites them. They are brothers and can borrow money of each other.

The New Englander will love the utlander who will devour his boiled dinners; one is persona grata who consents to an interior padding of beans in Boston. And when Mr. Taft goes to the south with an offer to take aboard a consignment of 'possum he knows that he has put the Mason-Dixon line into such a tangle that nobody knows where it runs. Should he partake of the beast and not like it—but that, of course, is impossible.

As we contemplate this astute Taft and remember his success in the Philippines we seem faintly to remember that the Islanders have a weakness for boiled dog. What?

NEWS OF THE THEATERS

Thomas Orchestra.

The Thomas orchestra devoted itself to the annual Theodore Thomas memorial yesterday, last Monday having been the fourth anniversary of the passing of the eminent conductor. The occasion was freed from its solemn character just as it was last year, it having been realized that refraining from applause and general changings of the nature of the concert being neither advantageous to the concert itself nor in accordance with the trend of Mr. Thomas' beliefs and desires. The program was one arranged with an eye to his tastes and preferences, and this with the customary earnest, painstaking performance was all that was done to singularize the day.

The program began with the Bach-Abert "Prelude, Choral, and Fugue"—a number which Mr. Thomas loved, and which often had been performed under his baton. It was read yesterday with an understanding and a sympathy and presented with a technical perfection which would have delighted his heart—a performance in all respects admirable. Then came the first Symphony of Brahms, and here, too, the "boys" the "Old Man" was proud of covered themselves with glory. It was a reading of the work which had more of color, more of lyric sweep, more of warmth than he himself gave to the interpretation, for he did not conceive Brahms in as temperamental a spirit as does Mr. Stock. The younger leader is not only in sympathy with Brahms, but he loves him and lives in his works, and there is nothing in the German master's scores which is not clear to him and through him made clear and colorful to the listener. The performance yesterday was one of supreme beauty and nobility—none of the broad lines obscured, no detail left without its full worth being disclosed. The slow movement became a veritable song of wondrous charm, the allegretto had all of the simplicity and the vocal naturalness that are its own, and the big last movement was read splendidly.

Following the intermission came the novelty of the afternoon—and the tedium. A "Prelude and Double Fugue on a Theme by Bruckner for organ, four trumpets, and four trombones," by Friedrich, Klose, had been listed for its first performance in America. It is a composition written in the involved and laborious contrapuntal manner that many modern German composers for the organ consider the only worthy way in which to write for that instrument—music that is little other than musical mathematics and which looks on paper far better than it sounds on the organ. The audience yesterday sat and endured, rustling about, fixing furs and ribbons, reading programs, wondering which side of the organ was to toot next, and hoping that finally the four trumpets and four trombones would come in and do something. They finally came, and then the performance picked up a bit and soon ended. Applause for Mr. Middelschulte was in order, and was accorded until he again mounted the golden stairs that lead organ-loftward. Then he and the orchestra had a go at the first movement of the Handel Concerto, which at least had life in it and therefore seemed better than the Klose number.

Part of the ineffectiveness of the novelty must be laid at the door of the soloist. The Orchestra hall organ is, of course, in many respects impossible, being so divided that the ludicrous is almost unavoidable in the effects produced when a few notes are played on one side of the house and the succeeding ones suddenly switched to the other side. Mr. Middelschulte can in nowise be made responsible for this glaring shortcoming in the instrument itself, but he must be held to account for the rhythmical unsteadiness and the tempo twists which take from his performance continuity, smoothness, and interpretative eloquence. He is unquestionably a constructive musician of exceptional powers and rarely proficient master of theory complexities, but this does not necessarily make him a satisfactory concert organist. Whether it be nervousness or no is not known, but certain it is that his Orchestra hall performances each year have grown more and more uncertain and ragged as regards rhythm and tempo, and yesterday these faults became so pronounced that it was impossible to get any clear or definite idea of the Klose composition, while in the Handel Concerto Mr. Stock had greater difficulty than he has had with any soloist in many months in keeping the orchestra accompaniment adjusted. Nervousness may be responsible for this, and if so, it is regrettable, but it should not necessitate the patrons of the concerts having no chance to hear the organ played with authority and artistic finish and power. There are organists in the city and elsewhere in the country who are competent to make the organ the impressive instrument it is, and they should be given a chance to represent that department of the great literature of music, if Mr. Middelschulte because of nervousness is not able to do so. Neither indulgence or admiration for him, nor the fact of the orchestra's having an "official organist," should result in leaving the organ and its literature wholly neglected in the concerts' offerings.

Following the Klose number was given the Strauss "Death and Transfiguration"—given with a dramatic intensity, a tonal splendor, and a technical finish that made it a performance long to be remembered with pleasure. It was a finale that alone would have made the afternoon worth while had there been naught else of value and beauty.

The same program tonight commencing at 8:15 o'clock. W. L. HUBBARD.

NEW OIL TRIAL TO BEGIN WITH ROCKEFELLER ABSENT.

Presence Will Not Be Necessary, It Is Said, When Proceedings Start Before Judge Anderson in Two Weeks.

John D. Rockefeller's presence in the trial of the Standard Oil company of Indiana, which is scheduled to begin within two weeks before Judge A. B. Anderson in the United States District court, probably will not be required.

Mr. Rockefeller was summoned to appear before Judge K. M. Landis in the first trial and tell what he knew of the earnings of the oil company and who its stockholders were. It was upon his testimony of earnings that the $29,240,000 fine was imposed. His presence will be unnecessary this time because of the recent testimony given in the New York equity case.

Mr. Rockefeller was not summoned until every other means of getting the information wanted had been exhausted. United States District Attorney Edwin W. Sims called upon Attorney John S. Miller, chief counsel for the Standard Oil, to furnish the names of employés who were in possession of the facts wanted by the government.

"I'll see you in h—l first," said Mr. Miller.

"Well, we will have to begin at the top then," replied the district attorney.

This course was pursued with the result known.

FIGHT BLEACHED FLOUR EDICT.

Millers Ask Department of Agriculture for the Appointment of Board of Referees.

At a meeting of the executive committee of the Millers' National federation at the Auditorium hotel yesterday plans were perfected which will result, it is hoped, in the revocation of the recent order of the department of agriculture prohibiting the bleaching of flour. The committee decided to ask Secretary Wilson for a board of bleached flour referees composed of flour and milling experts.

HANOVER ALUMNI AT BANQUET.

Charles Alling Is Toastmaster and Walter L. Fisher and Dr. A. M. Millis Principal Speakers.

Twenty alumni of Hanover college attended a banquet at the Great Northern hotel last evening. Charles Alling acted as toastmaster and the principal speakers were Walter L. Fisher and Dr. A. M. Millis, president of the college. A telegram of greeting was sent to the former president of the institution, the Rev. D. W. Fisher of Washington, D. C., who is the father of the Chicago lawyer on the program.

10,000 AT ARMORY OPENING.

New Home of Seventh Regiment Dedicated Amid Splendor.

CONGRATULATED BY DENEEN

Structure Is First of Kind in Illinois Built with State Funds.

With all the pomp and splendor of a military bill—plenty of gold lace, beautiful women, and martial music—the new Seventh Regiment armory was dedicated last evening in the presence of more than 10,000 people. The dedication of the new home of the Seventh regiment leaves Chicago in possession of the first armory ever constructed by state funds.

The armory, which is at Thirty-fourth street and Wentworth avenue, was erected at a cost of $180,000. The state furnished $150,000 of this amount and the regiment raised by subscription the remaining $30,000 and the cost of the site on which it stands.

The doors of the armory were thrown open shortly after 8 o'clock and fifteen minutes later the entire structure, which will seat more than 10,000 persons, was filled to overflowing. The doors were closed, and, a half hour later, Col. Daniel Moriarity, head of the regiment, estimated that at least 3,000 more men and women were clamoring in the streets to gain entrance. With police assistance, however, the crowds were kept in such order that nobody was injured in the confused mass about the doors.

Colonel Thanks Donors.

In a brief address Col. Moriarity expressed the thanks of the regiment to the business men, who furnished the necessary funds for the purchase of the armory site. He said that one particularly generous donor was J. Ogden Armour, who contributed $1,000 toward the fund.

Col. Moriarity then announced that official duties had prevented Gov. Deneen from taking part in the exercises and read the following telegram from the governor:

I regret exceedingly that official matters prevent my being present with you tonight at the dedication of the Seventh regiment armory. I heartily congratulate your regiment on the completion of its new home and on the success of your efforts to secure subscriptions from the citizens of Chicago with which to pay for the armory site, as well as on your success in securing an appropriation from the general assembly for the building of the armory structure.

I extend to you my best wishes on this happy occasion. I am sure the conduct of your brave regiment will justify the high confidence shown by the citizens of the state in authorizing the construction of the first armory ever erected by the state of Illinois as the home of the Seventh regiment, Illinois National guards.

Gen. Young Expresses Pleasure.

Gen. Edward C. Young then addressed the regiment, expressing his pleasure at the modern structure which will house the organization in the future. Representative David Shanahan, who, as head of the appropriation committee of the house, had much to do with the securing of the appropriation which made the armory possible, told of some of the troubles connected with the expenditure of state funds.

"Col. Milton J. Foreman of the First cavalry declares that his organization needs a $200,000 home on the north side," said he. "So you see the trouble we have got ourselves into. However, I believe that if the state is to have a citizen soldiery it should furnish homes for their organizations."

The Irish Choral society furnished the music which preceded the ball. There were something like 1,500 couples, including officers and men attired in gay military uniforms, dancing on the floor of the hall at one time.

HIGH SCHOOL GIRLS STRIKE WHEN BOYS ARE SUSPENDED.

Members of Graduating Class at Springfield Declare Action of Faculty in Color Rushing Case Unreasonable.

Springfield, Ill., Jan. 8.—[Special.]—When the faculty of the Springfield High school today announced that the members of the graduating class were suspended for color rushing it was the sign for a sympathetic strike by nine girl members of the class. They left school and say they will not return until the boys are reinstated.

The boys are alleged to have participated in a color rush several weeks ago, and the faculty decided that each member of the class was equally guilty and should be expelled. This announcement came as a surprise, and the girls declared the decision was unjust.

The faculty has experienced considerable trouble with the pupils during the last month. Six boys who were expelled recently were allowed to return today after receiving a reprimand, and then came the announcement that the February class must undergo an investigation on charges of color rushing.

DEMANDS MADE FOR RECEIVERS

Stockholders Begin Action Against Indiana Sand and Gravel and Fort Sheridan Distilling Companies.

A receiver for the Indiana Sand and Gravel company is asked in a bill filed in the Circuit court last night by John C. Dunlap and other stockholders. They ask also for an injunction to be issued against the holding of a meeting at 1 o'clock today, and an accounting from the officers.

The corporation was organized in South Dakota and is capitalized at $160,000. It owns nearly 100 acres of valuable gravel land in Warren county, Indiana.

Dunlap charges that Louis A. Hippach, president, and Frank L. Salisbury, treasurer and secretary, are trying to "freeze" out all stockholders and get possession of the land for themselves.

Charges of fraud are made against officers of the Fort Sheridan Distilling company by Nathan T. Brenner, who asked the Circuit court yesterday to appoint a receiver for the concern. He says he invested $10,000 in stock and was vice president of the company until he was illegally removed from that office.

Max Rivitz is president, his son, Hiram, is secretary, and his son-in-law, Simon Nickman, is treasurer of the company, which was incorporated with $100,000 capital last October as successor of the Phenomenal Distilling company of Cleveland.

TRIANGULAR DEBATE ON JAN. 15.

Date Selected for Meeting of Northwestern, Michigan, and Chicago University Logicians.

The annual triangular debate of Northwestern university and the Universities of Michigan and Chicago will take place Jan. 15. One debate will be held at each school, an affirmative and a negative team having been trained.

The debate at Northwestern will be held in Fisk hall, with the following men affirming "That bank note issues secured by commercial paper are superior to those secured by bonds": C. C. Wells, Daniel Anderson, and R. P. Jones. C. H. Watson, Glen Meery, and

Among the New Books

MR. LOCKE'S NEW STORY, "SEPTIMUS," HAS IMAGINATION AND LIGHT, SURE TOUCH.

Something About the Latest Romance by the Author of "The Beloved Vagabond."

I ADMIRE much the way in which the visit of Mr. W. J. Locke to this country was managed. Mr. Rutger Bleeker Jewett, who is the manager of the American branch of the John Lane company, the publishers of Mr. Locke's books, made up his mind that his author should get into the right hands and that he should not be made a show of. Of course, Mr. Locke is not the sort of man to lend himself intentionally for show purposes, but even the most modest and retiring of authors are sometimes misled into the belief that they should be kept in the limelight. That their outgoings and incomings should be heralded in the newspapers and that the louder the beating of the drums the better for business. Mr. Jewett had no such illusions. He may have seen, as in the case of Mrs. Glyn, that notoriety helped sell a notorious book, but Mr. Locke's writings depend upon no ephemeral aides. "The Morals of Marcus Ordyne" and "The Beloved Vagabond" will be favorite reading when "Three Weeks" is, happily, forgotten.

Mr. Locke was here about four weeks and he was entertained by private individuals and by clubs, but you saw little about it in the papers. Consequently when he sailed for the other side of the water he carried with him a much pleasanter impression of American hospitality than if he had been hustled about from post to pillar and had all of his sayings and doings shouted from the housetops.

Before leaving New York Mr. Locke had the pleasure of seeing his new novel, "SEPTIMUS," through the press. As in all of Mr. Locke's later novels, there is a delightful mingling of romance and humor in this story. It is hard for me to believe that the Locke who wrote "The Morals of Marcus Ordyne," "The Beloved Vagabond," and "Septimus" is the same Locke who wrote "Idols" and other of his earlier stories. His newer vein is his best, and he has the field to himself, for there is not another writer of the day who has his light but sure touch, the real and the imaginative qualities that distinguish all of his later stories. If he were not a writer of fiction he could readily become the most delightful essayist of his time. For example, take these opening lines from chapter XVIII.:

> As soon as a woman knows what she wants she usually gets it. Some philosophers assert that her methods are circuitous; others, on the other hand, maintain that she rides in a bee line toward the desired object, galloping ruthlessly over conventions, susceptibilities, hearts, and such like obstacles. All, however, agree thatt she is unscrupulous, and that the wish of the woman is the politely insincere wish of the Deity, and that she pursues her course with a serene sureness unknown to man. It is when a woman does not know what she wants that she baffles the philosopher, just as the ant in her aimless discursiveness baffles the entomologist. Of course, if the philosopher has guessed her unformulated desire, then things are easy for him and he can discourse with certitude on feminine vagaries, as Rattenden did on the journeyings of Zora. Midlemist. He has the word of the enigma. But to the woman herself her state of mind is an exasperating puzzle, and to her friends, philosophic or otherwise, her consequent actions are disconcerting.

That particular paragraph was a random shot. I opened the book to it, but I could open it as well to a dozen more. Mr. Locke is an epigramist, not so much by intention as by accident. He sees the epigram coming and he lets it come, for this is less trouble than to turn it aside.

"Septimus" will not appear on the book stands before 15th of this month, and if indications mean anything it will not remain on them for any length of time. Reorders will follow one upon another with the rapidity of the firing of a gatling gun.

By the way, if Mr. Montgomery Flagg, who illustrates "Septimus," did not have Mr. Locke in mind when he made the portrait of the Literary Man from London, which serves as the frontispiece of this story, I am not good at guessing.

It is a curious fact that until Edgcumbe Staley wrote this book "THE TRAGEDIES OF THE MEDICI," one of Scribner's latest importations, the story of this family's strange vicissitudes was nowhere to be found in one consecutive tale. Mr. Staley was incited to take up this work while writing his "Guides of Florence," and he tells us frankly that he has departed from the conventional conceits of the ordinary historian, adding that whilst he has sought to tell the truth he has added "decorative features where facts were absent or too prosaic." Mr. Staley has a chatty style which reminds me of the manner of the Hon. Thomas Watson in his life of Napoleon. His book is interesting, as it could not fail to be considering the subject. One of its novel features is a chart of the tragedies of the Medici. I should like to hear Sig. Ferrero's opinion of this book, for he is a good deal of an iconoclast and has done more than any writer of Italian history to upset the work of other historians. He does agree with the majority, however, in regard to Nero, whom he paints as black as pitch.

Mr. Staley tells us that Alexandre Dumas had intended to write a volume on the Medici as he had on the family of Borgia, but he failed to carry out his scheme. One can imagine what Dumas would have done with such a subject, but that should not make one ungrateful for what Mr. Staley has accomplished.

Those publishers to whom I have spoken on the subject tell me that the last year has been a prosperous one in their business and that they believe that 1909 will be even better. There were quite a number of record breakers in 1908, though it was predicted a few years ago that the day of the hundred thousand edition had passed. Instead of passing I recall several novels of last year that started in with first editions of 100,000. Of all the writers of fiction, unless I am sadly misinformed, your Chicago novelist, Mr. George Barr McCutcheon, stands at the head as a "best seller." His two Graustark books alone have reached a scale of over a million copies. Of what two books of any other American author can this be said? I know of none.

JEANNETTE L. GILDER.

RUSSIAN LITERATURE CONSIDERED AS A VEHICLE OF POPULAR EXPRESSION.

Dr. Bruckner Writes a History of It Which in English Translation Lacks Clearness.

BY ELIA W. PEATTIE.

CHARLES SCRIBNER'S SONS have imported "A LITERARY HISTORY OF RUSSIA," by Prof. A. Bruckner, who holds the chair of Slavonic languages at the University of Berlin. The volume is one of the "Library of Literary History," in which have already appeared histories of the literature of India, Ireland, America, Persia, Scotland, France, and Arabia, and in which are still to appear volumes upon the Roman and Jewish literary product.

The scope of these histories is wide. The life and temperament of the people, their religious convictions and political evolution, their relations with other countries, and the effect of intellectual movements upon them, all are taken into consideration. An attempt is made to account for their utterances, as well as to describe them.

It will easily be conceived that Prof. Bruckner had a colossal task before him in endeavoring to perform such a service for Russia. Fortunately he has not only brought to his task an enormous fund of knowledge, a sane yet deep sympathy with the Russian people, but also the power to weigh dispassionately the claims of patriots who write books to be considered makers of literature.

He admits at the outset that Russian literature must be judged by a peculiar standard. It is not an accomplishment, a whimsical art, an exposition of vanities, or the polite vehicle of the fancies of the cultivated. It has been, instead, the voice of a people who but for this outlet had been well nigh voiceless, and many —perhaps the greater part of those who have used this medium to express their convictions and to add to the vitality of Russian literature —have been paid in the coin of martyrdom.

The American reader who is familiar with all of the writers of whose work this author treats must indeed have made something of a specialty of Russian literature. Saltykov, Goncharot, Nekrasov, Ostrosky, and Chekhpw, not to go farther, are names which are quite unknown—or but vaguely heard of—by the American reader. Yet to the product of these eager, aspiring, sometimes impassioned men Prof. Bruckner brings as conscientious a scrutiny as that which he expends upon Dostoevsky, Tolstoi, or Turgenev. He even goes so far as to satirize some of these less known writers, which exercises the wits of the occidental ignoramus, such as the present reviewer, rather briskly.

The difficulties of full understanding are added to considerably by the lack of clearness on the part of the translator. A desire to be faithful to the text at any cost has involved Mr. H. Havelock in many circuitous passages, which in the interests of lucidity might well have been simplified and curtailed, even at the cost of sacrificing some shade of the author's meaning.

It is exceedingly interesting to find that he places Dostoevsky far above both Tolstoi and Turgenev. A quotation may be pardoned.

"The premature death of Dostoevsky," observes Prof. Bruckner, "was a most painful loss to Russian—nay, to European—literature, in which he was a unique phenomenon, though at the same time a most significant or, rather, disturbing one. The great, healthy artist Turgenev always moves along leveled paths, in the fair avenues of the ancient landowner's park. Esthetic pleasure is in his well balanced narrative of how Jack and Jill did not come together; deeper ideas he in no wise stirs in us. Tolstoi, indeed, has depth. But his ideas are old ones; we have found them in the sixteenth century among the Polish Aryans, this exclusive extolling of physical labor as alone acceptable to God, the despising of knowledge, the forbidding of resistance to injury with the same arguments, the forbidding of judging or fighting and ingenious attempts to escape the outcome of the forbiddance, the new interpretation of the gospel texts. . . . His skill, his sincerity, are greater, more comprehensive, and deeper than his thought.

"Quite other is the demonic, mystic, ecstatic, visionary, satanic Dostoevsky, Nietzsche's great teacher, his profound man, 'the one psychologist of whom I could learn something, whose acquaintance is one of the happy accidents of my life.' Moral or artistic equilibrium or calm are unknown to him; he is ever aiming at the highest or the lowest, gives us glimpses of other worlds, of spiritual abysses, of the most confused contrast between thinking and feeling, instinct and purpose, of the realm of the unknown, the elemental and mechanical. . . . At every fresh examination of his text one chances on new details to which he apparently attaches no weight, as if he had simply thrown them there, in descriptions of the figures, in quick retorts, in uncontrolled movements; in them, however, lies the deeper meaning. To whom does it occur to write commentaries on Tolstoi or Turgenev? Dostoevsky needs them if one wants to understand him at a single reading; without much guidance much other wise escapes the keenest witted reader."

And he adds: "The mystic dread, the demonic in beauty, love, and woman, the decadence, the supermanhood, the symbolism—we find it all in Dostoevsky before Nietzsche, Strindberg, or Maeterlinck, and you find in him much else, such as the whole modern psychical pathology. . . . He is one of the few in the world's literature who can never be forgotten; he leaves behind him the profoundest impressions, which can never be effaced, and he stirs the innermost fibers of our spirit. What most enthralls us in him is his fervent love, his respect for man as man, whom he finds even in the criminal, the drunkard and the prostitute. What writer has created more charming, innocent, or unhappy children? Dostoevsky was a pitier of all, and that those felt instinctively who crowded round the 'great Dæmon' of his country, soul advice and help of him and gave the hapless man the funeral of a king."

This is enough to indicate the vigor, independence, and spirit of artistry in which Prof. Bruckner takes hold of his large task. He has succeeded in making interesting even the pages relating to obscure Russians, little known, it may be surmised, to the average Russian, and quite unknown outside of the borders of that country; and his treatise on Russian literature is incidentally, an illuminator of other questions as well.

It is easy to suppose that the Russian censor of literature will find much to which to object in this volume, and a free and full translation of it into the Russian tongue would, in the present state of governmental caution, be quite out of the question.

Baroness Orczy's new novel, "THE ELUSIVE PIMPERNEL," (Dodd, Mead & Co.), relates another thrilling adventure of the Scarlet Pimpernel, who was the subject of a previous story by this author. A plan is laid in France to catch this clever individual, who eludes all attempts at capture, and does so much harm to the French government in aiding refugees to leave the country—the action of the story takes place during the reign of terror. The arch conspirator goes to England with the avowed intention of luring the Pimpernel to France and to his death, and for a space his plans seem to work beautifully. The Pimpernel goes to France, his wife is induced to follow him, she is imprisoned, and he is offered the alternative of writing a treasonable letter or seeing his wife brought to the guillotine. For the space of many chapters the reader is highly wrought up to know the outcome, for it is a most interesting story, and very well written. The characters are made most interesting in and for themselves, and the scenes in which the action is compassed are either brilliant with the lights of social gayety of England or tinged with the suffering caused by the revolution. So it is safe to prophesy that the book once started will not be put down until finished.

"CHRISTMAS TODAY" (Dodd, Mead & Co.) is a diminutive volume of reflections upon the change that has come over the world since the first Christmas. There is nothing deep or philosophic about what Mr. Mable has to say, but in many various ways the thought is expressed that in this age of doubt and skepticism, we have lost much of the beauty and peace that descended upon the world at the birth of the Christ child, and which nations in their infancy, and their implicit faith, by their stories of miracles and their homely customs made to abide for centuries. The real spirit of Christmas, the author thinks, his been replaced by something that does not bring its own compensation.

For Each Woman According to Her Needs.

SEWING ROOM

Trimming for a Corset.

For the girl who is slim and who desires to wear a ruffle inside her corset of something else to make her look a little stouter, there is an idea that is well worth trying. This is to buy some dainty and thin material such as nainsook or dimity, or use any thin material that you may have handy, and make a ruffle for the top of the corset, making it full at two ends, where it will be sewed to the front of the corset and leaving the part that will be sewed to the back of the corset with barely any fullness at all. The ruffle can be edged with lace and be made dainty with the lace and ribbon, and it will be found much daintier than bows. The ruffle can be made so that it can be easily taken off when it needs laundering. It will always be fresh and dainty, and it will give the appearance of fullness to the front of the waist.

* *

To Hide Buttons on Corset Covers.

Many women who have been at loss as to how to hide the buttons on corset covers so that they would not show through thin waists can plan to conceal them in this way.

Take as many strips of lace six inches long as there are buttons on the corset cover and join the two ends of each piece and make rosettes of them. Fasten them to the upper edge of each button hole. When the corset cover is fastened the buttons will be hidden by the rosettes.

A still better way of hiding the buttons is to sew a piece of insertion about an inch wide down the front of the corset cover over the button holes, sewing it down on one edge only, and that the edge that is farthest away from the edge of the corset cover. The garment can be easily fastened, for the insertion is sewed on in the form of a fly with one edge left loose.

BOUDOIR

Light Eyebrows.

When the eyebrows are thin and light it is hardly possible to use anything to darken them without making it too apparent, but by keeping them well brushed and by moistening them occasionally they may be made to look a little better than they otherwise would. If the eyebrows are fairly thick, but if they are so light that the face almost lacks expression, then it is perfectly permissible to darken them. This must be done carefully, however, for if any trace of the darkening shows the effect will be bad. It is considered bad taste to put anything on the face in such quantities that it shows. The secret in making up for any of nature's defects lies in doing the work so artistically that it cannot be told from the real thing. Light eyebrows can be darkened permanently by painting them every night with vaseline. This not only darkens the color of them but it increases the growth and strengthens the hair of the eyebrows.

* *

For Sore Lips.

Probably the best remedy for cracked and chapped lips is rosewater and glycerin in equal parts. This should be rubbed well into the lips. It seldom needs more than several applications to make the lips well and smooth. Camphor ice is also good for sore lips, while cold cream or vaseline is preferred by many.

TESTED RECIPES

Veal.

VEAL LOAF—Three pounds of raw veal chopped fine, butter the size of an egg, three eggs, three tablespoonfuls of cream or milk; if milk is used, use a small piece of butter; mix the eggs and cream together, mix with the veal four pounded crackers, one teaspoonful of black pepper, one large tablespoonful salt, one large tablespoonful of sage; mix well together and form into a loaf. Bake two and one-half hours, basting with butter and water while baking. Serve cut in thin slices.

* *

VEAL COLLOPS—Cut veal from the leg or other lean part into pieces the size of an oyster. Season with pepper, salt, and a little mace; rub some over each piece; dip in egg, then into cracker grumbs, and fry. They both look and taste like oysters.

* *

VEAL OLIVES—Cut up a slice of fillet of veal about half an inch thick into square of three inches. Mix up a little salt pork, chopped with bread crumbs, one onion, a little pepper, salt, sweet mayonnaise, and one egg well beaten; put this mixture upon the pieces of veal, fastening the four corners together with little skewers; lay them in a pan with sufficient veal gravy or light stock to cover the bottom of the pan, dredge with flour and set in a hot oven. When browned on top put a small bit of butter on each and let them remain until quite tender, which will take twenty minutes. Serve with horse radish.

* *

VEAL CHEESE—Prepare equal quantities of boiled sliced veal and smoked tongue. Pound the slices separately in a mortar, moistening with butter as you proceed; then pack it in a jar or pail mixing it in alternate layers, first the tongue and then the veal, so that when cut it will look variegated. Press it down hard and pour melted butter over the top. Keep it well covered and in a dry place. Nice for sandwiches or sliced cold for lunch.

* *

Duck.

ROAST DUCK—To really enjoy domestic duck they should be kept in a small pen for a day or two and fed on barley meal or cracked wheat, with plenty of clean, fresh water before they are dressed. As a general rule, two small ducks are better than a large drake, the flesh of which is hard and dry and best adapted for a stew, salmi, or braise. Clean and truss according to general directions, except that the feet are generally scalded, skinned, and twisted across the back, while the pinions and long neck are removed. Stuff and skewer the wings close to the side to make the breast as plump as possible. Roast from thirty-five to forty-five minutes, basting often and dredging with flour, if it is wished to have a frosty appearance. Serve with good brown gravy and with apple sauce in a side dish.

* *

STEWED DUCK.—Singe, draw, and cut into eight pieces each two spring ducks. Season with pepper and salt and fry to a light brown on both sides in butter. Add a sliced onion and four ounces raw, lean ham cut in dice. As soon as these have browned a little dredge with one and one-half ounces of flour, and fry again till the flour is brown, then add one and one-half pints of beef broth, a gill of port wine, a bunch of parsley and sweet herbs to taste, cover closely and cook three-quarters of an hour. Remove the herbs, skim off all the fat, and serve in a potato border.

NEW EDITION
JUST READY
OF
KINCAID'S BATTERY
BY
GEORGE W. CABLE
Illustrated, $1.50

"A splendidly told story; sweet, wholesome and dramatic."—*Brooklyn Eagle.*

He Has Achieved Another Masterpiece."—*Louisville Courier Journal.*

"This is good literature, but it is a book to be read slowly and not to be considered a mere war tale. In its large qualities it belongs to no time or place, but is a full exposition of human nature as it has ever been."—*Philadelphia Inquirer.*

"Mr. Cable was a part of the stirring life he describes, and his pages glow with the color and spirit of those heroic times."—*Chicago Inter Ocean.*

CHARLES SCRIBNER'S SONS

First Great Novel of 1909. Ready Today

THE MISSIONER
BY
E. PHILLIPS OPPENHEIM

¶A beautiful woman of charm, born to feudal wealth and of the aristocracy of England, frivolous minded, and with a mysterious past—this is *the woman* of Mr. Oppenheim's new novel.

¶A young man of physical attractiveness and personal magnetism, a lover of humanity and determined to follow an ideal, but unused to society's ways—that is *the man.*

¶Fashionable country life of England—The concert halls of London—Smart dinners at the Savoy—Salvation work in the East End—Late suppers in Paris at *Maxime's*—Visits to the *Rat Mort*—Back to London for the season—these are the places where the *scenes* are laid.

THE MISSIONER By E. Phillips Oppenheim
Author of "The Great Secret," "The Long Arm of Mannister," etc.
Cloth. Illustrated. With Picture Cover by A. B. Wenzell. $1.50
LITTLE, BROWN & CO., Publishers, Boston

ORCHESTRA HALL
Tomorrow Afternoon at 3:30
DIRECTION F. WIGHT NEUMANN
WALTER DAMROSCH AND THE New York Symphony Orchestra
85 ARTISTS

IN A WAGNER PROGRAM
AND FOR THE FIRST TIME
Sir Edward Elgar's First Symphony
Pronounced the greatest Symphony since Brahms.
Mr. Damrosch states that, in his opinion, the Mason & Hamlin is the only truly artistic piano made in either the United States or Europe, and he uses it exclusively.
Cable Piano Company
Local Factors for Mason and Hamlin Pianos
WABASH AND JACKSON

Any Book of Fiction advertised may be secured, when you want it through the
NEW FICTION LIBRARY
by paying a small rental fee while book is in your possession.
2nd floor front, Venetian Building
34 Washington St.
Chicago.

1,410

Satisfied at Last
By REV. MARTIN SINDELL.
382pp. 12mo. Cloth. Illus. $1.50.
A NEW NOVEL
Of Intense Interest to All Lovers of Fiction, written along lines of
THE IDEAL LIFE
There is no struggle so intense as the mental one of a highly gifted and very spiritually minded man such as Mr. Sindell has characterized in the Rev. John B. Love. It means a good deal when such a one—honored by his fellowmen, and with a brilliant future before him—lays aside all his cherished plans and desires, and takes up the cause of Christian Science.
"Consistent with human conditions and situations, logical in its deductions and convincing in its truths, clean, bright, forceful."—*Boston Globe.* *All Dealers and*
REID PUBLISHING CO., 30 Huntington Ave., Boston, Mass.

THE DREAM OF DEBS
—BY—
JACK LONDON
will appear exclusively in the International
SOCIALIST REVIEW
for January and February. Eighty large pages monthly, dealing with live issues from the point of view of the wage-worker. One dollar a year, 10 cents per copy, by mail or at the news stands.
CHARLES H. KERR & COMPANY
153 KINZIE STREET, CHICAGO.

AMUSEMENTS.
ORCHESTRA HALL
WEDNESDAY, JANUARY 13, 1909, 8 P. M.
M. M. MANGASARIAN
WILL DELIVER ILLUSTRATED LECTURE ON
"The Evolution of Man from the Lower Animals"
Over 100 stereopticon views collected with the aid of Prof. Haeckel, which show plainly that the human race did not appear suddenly on a given day, but arrived after a long journey of wondrous beauty from Monad to Man.
Tickets, 50c to $1.50. Box Office Now Open.

ORCHESTRA HALL
TONIGHT AT 8:15
THOMAS ORCHESTRA
FREDERICK STOCK, Conductor.
THEO. THOMAS MEMORIAL PROGRAM
DORE
WILHELM MIDDELSCHULTE, Organ Soloist.

COLONIAL THEATRE BEAUTIFUL
50c to $1.50. Mats. Wed. & Sat. Cont. 2:15. Every Night
BIG MATINEE TODAY
F. ZIEGFELD'S SHOW OF SHOWS
THE SOUL KISS With
GENEE THE ONLY DANCER IN THE WORLD
(By Arrangement with Klaw & Erlanger.)

GARDEN THEATER and MUSIC HALL
MATINEE TODAY AT 2:30.
The House of Novelties
NEW SONGS and FEATURES
100 Singers and Dancers in the MUSICAL COMEDY SUCCESS
AWINNING A MISS
Prices 75c, $1.00 and $1.50.

EXTRA—LAST 15 TIMES
Of to New York After Performance Jan. 19.
A STUBBORN CINDERELLA
PRINCESS THEATER.

Mats. Tues., Thurs., Sat., 25c to 75c
A GIRL AT THE HELM LAST 4 WEEKS
Delightful Musical Comedy
CECIL LEAN and FLORENCE HOLBROOK
LA SALLE THEATER Every Eve. at 8:15

GREAT NORTHERN BARGAIN Mat. Today.
The Season's Best Musical Novelty.
WILLIAMS & WALKER IN BANDANNA LAND

McVICKER'S MATINEE TODAY
THE ROUND-UP

TRIBUNE ADS BRING RESULTS

AMUSEMENTS.
GRAND OPERA HOUSE MATINEE TO-DAY
CHARLES FROHMAN, Presents
OTIS SKINNER
In the Captivating Romantic Comedy,
THE HONOR OF THE FAMILY
JAN. 10TH, 3:30 P. M. SEATS NOW
JOINT CONCERT OF
MAUD POWELL AND GEORGE HAMLIN
GIRLS All have "collegiate" after they have seen a long "no-no" in school with five hundred "rough-house" college boys.
That's one reason why ELSIE JANIS likes THE FAIR CO-ED and everyone else likes her as the play GEORGE ADE wrote it and GUSTAV LUDERS did the music.
MAT. TODAY
STUDEBAKER

MAJESTIC
CONTINUOUS VAUDEVILLE
Henrietta Crosman & Co. Tom Davies Trio. Finlay & Burke. Hallen & Hayes. Mabel Maintland. Aldridge. New Motion Pictures.
Cadets DeGascogne. Four Bianos. Tennis Trio. John & May Burke. Three Mitchells. Lewis & Chapin. Shuling Trio.
Prices: 15-25-50-75c. Phone Cent. 8480.

HAYMARKET
CONTINUOUS VAUDEVILLE
Dunlap & McCormack. Melville & Higgins. Five Musical Spillers. Barry & Hughes. Axtell & Hahns. Henry Roethig.
4—Four Baltus—4. Novelty Dancing Four. Melville & Stetson. Baker & Robinson. Patrick & West. The Kinodrome.
Prices—10-15-25-35-50c. Phone Monroe 2200.

OLYMPIC
Two Performances Daily, 2 & 8 p. m. Randolph 2619
WEEK JAN. 4
Franzini-Ollona & Pags. Jolly Violetta. The Four Nightons. Leo Carrillo. De Faye Sisters. Olympiaphone.
Kathryn Rowe Palmer. Gus Weinberg. McKay & Cantwell. Nellie Fiorelo. Right Bertie Madigan. Stella Maury.
Also "A Little Sister of the Rich," with 50 People.
Prices: 10 to 75 cents. Box Seats $1.00

THE RUBINKAM ASSOCIATION
MUSIC HALL, Fine Arts Building, 410 Michigan Boulevard.
Dr. N. I. Rubinkam will Lecture on "DARWIN AND EVOLUTION."
Sunday at 11 o'Clock A. M.
Admission Free.

NATIONAL THEATER Halsted-st., near 63d Phone Wentworth 27
THE STRAIGHT ROAD
With Minnie Victoreen and a Powerful Co.
Prices—Evenings and Sun. Mat., 10c, 25c, 35c, 50c. Mats. Monday, Wednesday, Saturday 10c, 20c, 30c
Next Week "The Creole Slave's Revenge."

ACADEMY MAT. MON., WED., SAT., SUN. 25c
CUSTER'S LAST FIGHT
Next—CONVICT 999

AMUSEMENTS.
ILLINOIS LAST DAY Matinee, 2:10 Evg's 8:10
CHARLES FROHMAN Presents
HATTIE WILLIAMS In the Musical Melange FLUFFY RUFFLES
TOMORROW NIGHT
GRACE VAN STUDDIFORD
in THE GOLDEN BUTTERFLY
by Harry B. Smith and Reginald de Koven.
Prices 50c, 75c, $1, $1.50 & $2. Boxes $7.50, $10 & $15
SEATS SELLING FOR ENTIRE ENGAGEMENT

AUDITORIUM
TONIGHT MATS. TODAY & TOMORROW
VICTOR MOORE
in George M. Cohan's Greatest Musical Play
THE TALK OF NEW YORK
SEATS, 25, 50, 75, $1. WED. MAT. 25, 50, 75

GARRICK MATINEE TODAY
SAM BERNARD
IN NEARLY A HERO

AMUSEMENTS.
CHICAGO OPERA HOUSE
MAT. TODAY at 2:15
Tonight at 8:15
WHITESIDE
in Zangwill's Great Play on the Amalgamation of the Races
THE MELTING POT

POWERS' MAT. TODAY 2:30. TONIGHT 8:30.
Chicago Indorses London's Approval of
FANNIE WARD IN THE NEW LADY BANTOCK
By Jerome K. Jerome

WHITNEY 17 E. Van Buren St. Phone Harrison 1083
A with OTIS HARLAN & Beauty Chorus
BROKEN MAT. TODAY
IDOL 200th TIME MONDAY
JAPANESE SOUVENIRS

THE GARTER
Harry Bryant's Big Show | 2 DUMONDS | BUCH BROS.

News and Gossip of the World of Outdoor and Indoor Sport.

CHICAGO CLUB IS GIVEN GOLF PLUM

U. S. G. A. Awards Amateur Championship to Wheaton Organization.

DATE IS SET FOR SEPT. 6.

New Code of Rules Formulated by St. Andrews Committee Is Adopted.

New York, Jan. 8.—Special.]—Listening to the call of the west the United States Golf association at its annual meeting at Sherry's tonight awarded the amateur championship for this year to the Chicago Golf club, Wheaton, Ill., and fixed the date at Sept. 6.

It will be the third time the blue ribbon event has been played over the course of the pioneer Chicago club, the previous years being 1897 and 1905. Other applicants for the event were the Deal Golf club of New Jersey and the Nassau Country club of New York.

The open championship and the women's championship were left in the hands of the executive committee for determination, and the first was awarded to the Englewood Golf club of Englewood, N. J., and the second to the Merion Cricket club of Philadelphia, the dates to be set later.

In discussing the amateur championship the sentiment seemed to be that routine demanded a western course, and when this became apparent W. R. Delepanty, the Deal club delegate, withdrew that club's application. A letter was read from the Intercollegiate Golf association stating that by order of the faculties it had been forced to select Sept. 13 to 18 for its championship and asking the U. S. G. A. not to conflict with its event.

Hear Voice of West.

Yielding to a sentiment said to exist among a number of western clubs, that its mode of choosing officers laid it open to the criticism of being a self-perpetuating body, the delegates voted to amend the constitution so as to permit the placing in the field of independent tickets by clubs enrolled in its membership.

The amendment was carried after violent denunciation of the practice heretofore followed by the executive committee of the association of perpetuating in office eastern men said to belong to a certain coterie. This accusation was made by J. W. McKinley of the Columbia Golf club of Washington, D. C., who urged that western men be given larger representation on the executive committee of the association. Mr. McKinley's motion to permit nominations from the floor by any member of the association instead of by the nominating committee, was lost, but a substitute motion offered by Leighton Calkins of the Plainfield (N. J.) Golf club was carried, giving to any five clubs in the association the privilege to put an independent ticket in the field in opposition to that named by the nominating committee.

Many questions of interest relating to the sport of the coming year were considered, the one most important being the formal adoption of the rules of golf as revised last season by the rules committee of the Royal and Ancient Golf club of St. Andrews, Scotland. At the request of the latter committee the American association sent a draft of proposed changes, the main principles of which were embodied in the new code. The new rules went into effect abroad on Jan. 1, and nominally they existed here at the same time, but the action of the delegates tonight makes them now the official rules of golf for all the clubs of this country.

Regular Ticket Elected.

President Daniel Chauncey, who held the position for two years, presided, but gave way after the election to the new president, H. Jaques of the Country club of Brookline, Mass. The other officers elected were: Vice presidents, H. Strawn, Glen View, Ill., and M. Dargan, Atlanta, Ga.; secretary, R. C. Watson, Garden City; treasurer, William Fellowes Morgan, Baltusrol; extra members of the executive committee, Jarvis Hunt, Chicago; C. T. Jaffray, Minneapolis; Joseph S. Clark, Philadelphia; and Arden M. Robbins, St. Andrews.

The new board represents a radical change over the former year, only three of the present members having been officials in 1908—Messrs. Jaques, Strawn, and Morgan—the last named being transferred to the treasurership from the office of secretary, which he had held for several years.

The recommendation of the executive committee that the amateur championship this year be played in the same manner as last year—that is, with two days of medal play, sixty-four players qualifying the first day and thirty-two the second, and the number to continue at match play—was accepted by the delegates. As there was general satisfaction with the results last September at Garden City the executive committee paid a fitting tribute to Walter J. Travis, the report stating that his low score of 153 strokes for thirty-six holes "demonstrated that he is the greatest exponent of medal play in this country."

Nicholls' Disqualification.

The necessary disqualification of Gilbert Nicholls in the open championship was explained in the report as follows:

"Gilbert Nicholls made a 332 which would have given him sixth place, but his scorer made an error in scoring the last hole, as a four instead of a five, and turned in a card of 331. Some minutes later Nicholls, having discovered the error, told the committee of it and requested the card be corrected. Your committee, after carful deliberation, decided unanimously that Nicholls must be disqualified under rule 4, special rules for stroke competition. This action was taken with regret, but the committee felt it had no choice in the matter."

Midlothian Golfers to Meet.

The annual meeting of the Midlothian Country club will be held next Wednesday at the Midday club. Informal dinner at 6 o'clock.

MALONEY FINISHES FIRST IN MARATHON CONTEST.

Brooklyn Runner Is Best of Field in Event at New York—Sidney Hatch of Chicago Is Third.

New York, Jan. 8.—Matthew Maloney of the Trinity Athletic club of Brooklyn won the amateur indoor Marathon race at Madison Square Garden tonight from thirty-one other contestors in handy fashion. Maloney, who had run strongly throughout the race, ran his competitors into the ground after finishing twenty miles, and won practically by himself.

Maloney was four laps, or nearly half a mile ahead of James F. Crowley, the New York Marathon winner. Sidney H. Hatch of Chicago, who always finishes strongly in distance races, did so again tonight, and plucked third place from Sam Mellor, the veteran Yonkers runner, who had set the pace for fifteen miles. Maloney's time was 2:34:45 2-5, which is slow. It was probably due in a measure to the fact that the track was soft, and that for the last five miles of the race there was no man strong enough to push the winner.

Maloney is a newcomer in the running game, and has been in this country only three years. He ran himself into prominence the day after Christmas by winning the Rye to Manhattan Marathon in the remarkable time of 2:36:26 1-5.

Pietri Arrives at St. Louis.

St. Louis, Mo., Jan. 8.—[Special.]—Dorando Pietri, the Italian Marathon runner who will race Percy Smallwood Monday night, has arrived, accompanied by his brother and interpreter and Tommy Murphy, the former jockey. Dorando, through his interpreter, denied he "quit" in Buffalo.

RACE ON WEST SIDE TODAY.

Garfield Park Winter Driving Club to Open Season with a Card of Six Events.

The Garfield and Winter Driving club will open its matinée season today on the Douglas boulevard course with a card of six races. The track is in fine condition and many fast horses from different parts of the city are entered. The entries for the first race are:

Class A, trot—Daraja (A. J. Shaw), Marnut (L. J. Pentecost), Lily Sherbet (B. Maxwell), Mary Hill (D. O'Leary), Robinson's entry (C. E. Robinson).

There also will be a class B trot, a class A naked pace, a class B naked pace, a class A hoppled pace, and a class B hoppled pace, with from five to eight entries in each event.

Bowling Winner Will "Treat."

Officials of the Chicago Bowling association and representatives of the press will be guests of E. D. Peiffer at a dinner at Mangler's on Monday night, in honor of his having won the city bowling championship in singles and the title in doubles with Harry Steers as his partner.

MIDWINTER BASEBALL.

HONORS TO OAK PARK FIVE.

Victory Over Crane Clinches Title in Western Section.

SCHOOLS END FIRST SERIES.

Lake View Goes Through Preliminary Contests Without a Defeat.

School Basketball Standing.

NORTHERN SECTION.	W.	L.	Pct.	SO. CENTRAL SEC.	W.	L.	Pct.
Lake View	6	0	1.000	Lake	6	0	1.000
Evanston	4	2	.667	Englewood	4	2	.667
McKinley	2	4	.333	Medill	2	4	.333
North Div.	0	6	.000	Wen. Phillips	0	6	.000
WESTERN SECTION.				**SOUTHERN SECTION.**			
Oak Park	6	1	.500	Calumet	6	0	1.000
Crane	5	1	.500	Hyde Park	4	2	.667
La Grange	2	3	.400	South Chicago	2	4	.333
Austin	0	5	.000	Curtis	0	6	.000

Three games were played in the high school basketball league yesterday and Oak Park cinched the championship in the western section by defeating Crane 33 to 21 in the crucial game of the series.

The Oak Parkers, playing in their own gymnasium, got away in the lead at the start and by half time had rolled up 20 to their opponents' 8. Crane was expected to come strong in the last half, as it had done all season, and the five lived up to its reputation. For a time Crane played as if it were going to overcome the big Oak Park lead, but the home quintet was able to hold its opponents even in the last twenty minutes, and Crane's chance of winning the championship went glimmering. Oak Park will finish the schedule with La Grange today in the Oak Park gymnasium. Lineup:

Oak Park [36].		Crane [21].
Herron	Right forward	Palmer
Riedel	Left forward	Meyer
Martin, Russell	Center	Knudson
Herzs	Left guard	Beifuss
Tucker	Right guard	Brown

Baskets—Herron, 4; Riedel, 4; Martin, 3; Russell, 2; Palmer, 2; Morbach, 4; Knudson, 2. Free throws—Herron, 6; Palmer, 4. Points awarded—Oak Park, 1; Crane, 1. Referee—Tapp. Time of halves—20 minutes.

Lake View a Champion.

Lake View finished its schedule in the northern section by defeating McKinley High, 54 to 18, at the Wilson avenue gymnasium. This victory gave Lake View six straight wins and the championship of the north. Lineup:

Lake View [54].		McKinley [18].
Hirshfeld	Right forward	Jarrett
Molander, Newman	Left forward	Erwin
Goettler	Center	Lagorio
Lindstrom	Left guard	Frank
Guthrie		Fucik
White Carpenter	Right guard	McMillan

Baskets—Hjerstedt [6], Molander [2], Newman [2], Goettler [4], Lindstrom, Guthrie [2], White [4], McMillan [3], Jarrett, Erwin. Free throws—Newman [7], Molander, McMillan, Erwin [5]. Played at Wilson avenue Y. M. C. A. Time of halves—20 minutes.

Lane Beats North Division.

Lane came from behind in the last few minutes of its game with North Division at Lane and defeated the visiting five, 26 to 21. Lineup:

Lane [26].		North Division [21].
Skene	Right forward	Ackeberg, Dodson
Heath	Left forward	Norgren
Stenhouse, Ermeling	Center	Schlund
Noetting, Holstein	Left guard	Huber
Patterson, Biederstadt	Right guard	Snyder

Baskets—Skene [4], Heath [5], Ermeling [2], Noetting, Norgren [3], Ackelberg, Schlund [2]. Free throws—Heath [3], Skene, Noetting, Norgren, Huber [6]. Points awarded—Lane, 1. Referee—Sinna. Time of halves—20 minutes.

WHEATON HIGH FIVE WINS, 46-14

Defeats Rockford Team Easily in Basketball Game—New Guard Proves a Star.

Wheaton, Ill., Jan. 8.—[Special.]—Wheaton High defeated Rockford at basketball tonight in a fast and snappy game, 46 to 14. The down state team was outclassed. Johnnie Lewis, Wheaton's new guard, proved a find, shutting out Capt. Thomas of the Rockford five. Lineup:

Wheaton [46].		Rockford [14].
Hubbell	Right forward	Hildebrand
Matter	Left forward	Thomas
Knight	Center	Dowdakin
Vallette	Right guard	Brabook
Lewis	Left guard	Welch

Baskets—Hubbell [7], Matter [5], Knight [2], Hildebrand, Dowdakin [5], Brabook [2], Welch. Free throws—Matter [18], Thomas [10]. Referee—Jones. Umpire—Brooks

Badger Five Trims Ripon.

Madison, Wis., Jan. 8.—[Special.]—Wisconsin easily defeated Ripon in the second basketball game of the season tonight by a score of 36 to 10. Two full teams were used by the Wisconsin coaches, who are trying out men preparatory to conference games next week.

Morgan Park, 26; Armour, 17.

The Morgan Park High school basketball five defeated Armour academy yesterday by a score of 26 to 17. Lineup:

Morgan Park [26].		Armour [17].
Hafner	Right forward	Yorke
Hornbeck	Left forward	Langford
Stewart	Center	Larson
Monroe	Left guard	Clark
Derby	Right guard	Wares

Baskets—Hornbeck [7], Hafner [2], Monroe, Stewart, Yorke [2], Larson [3], Clark [3].

Purdue Five Opens with Victory.

Lafayette, Ind., Jan. 8.—[Special.]—Purdue opened its basketball season here tonight by playing rings around State Normal, the final score being 65 to 6. Charters, Lewis, and Bowman starred for Purdue.

Morrison Beats Evanston Y. M. C. A.

Morrison, Ill., Jan. 8.—[Special.]—The Morrison Regulars basketball team defeated the Evanston Y. M. C. A. here tonight by a score of 53 to 15.

Sporting News Notes.

Local archers are in receipt of literature urging them to begin early practice for the annual tourney to be held in the city Aug. 17-19.

The only game scheduled for tonight in the Y. M. C. A. basketball league is between Evanston and Hyde Park at the latter's gymnasium.

Raoul de Rouen, the big Frenchman, and "Rough House" Anderson are carded for the windup in the four bout wrestling show at the C. A. A. tonight.

Ernest Siegfried, heralded as a champion wrestler of Germany, is scheduled to make his first appearance in America at a New York show on Jan. 28, following which he may appear in Chicago.

The Sherman Park and Corinthian soccer teams will play a match at Sherman Park tomorrow afternoon at 2:30 o'clock. Tonight the Sherman Park men will open their new clubhouse at 3400 Lowndale street.

IN THE WAKE OF THE NEWS.

BY HEK.

It must be quite a relief to Mayor Busse to hook up with a promoter like Dr. St. Clair.

We are sorry if we have overwhelmed the cuticle of the persons who are interested in wrestling, but it goes as it has gone.

Truth is a might good thing to string with.

One does not realise the joy of being fair until he can look at them all through the same pair of spy glasses.

He who cheats and gets away will live to settle some cold day.

The world never hears of a marker.

You can make as much out of what you are as you can out of what you used to be if you go the right way about it.

The bubble reputation you have won at the cannon's mouth may be worth something on the vaudeville stage.

A game loser is one who banks upon the opportunity to come back for twice as much.

A poor mouth never won a new customer.

Assume a success and they'll swarm on you; tell them they are beating you and they'll duck.

Convince them you're successful and they'll make you more so.

A good football player may make a good lawyer, but we have never heard of a lawsuit that was won on a forward pass or an onside kick.

President Roosevelt became an athlete after he had closed in on the rest of it.

You will lay down the top hand every time when you are saturated with the belief that the person who raises you knows more than you do about something else.

Everything is decent when decent people handle it.

Those who are clean of mind are never hampered in their exercise of free speech.

Nobody ever falls back on his constitutional rights unless he is frustrated in an attempt to get away with something.

Most people find that the law is an easy thing to get along with, no matter how irksome it may feel at first.

It is a poor rule that works more than one way for the dealer.

You can always find what you want if you have the car fare to go to it.

Your knowledge of any particular thing depends on the encyclopedia and the kind of an encyclopedia you select.

The noblest purpose in the world is to earn the appreciation that may come to you when you have ceased to stick about.

If you cannot afford an automobile remember that no reckless chauffeur is leading it astray.

It is not what you get but what you do with it that makes you rich.

All's fair when the box office has a violent fit of coughing.

Whatever you do, remember tomorrow is Sunday.

HOPPE PROTESTS AGAINST PLANS FOR TITLE MATCH.

Billiard Champion at 18-2 Balk Line Says Promoters Are Determined to Exclude Him from Their Games.

New York, Jan. 8.—[Special.]—Willie Hoppe, holder of the billiard championship at 18 inch balkline, two shots in, is protesting vigorously against the arrangements which have been made for a game for the championship. Hoppe claims his title is ignored.

Hoppe declares the challenge which he issued and with which he posted $1,000 for a match against all comers has been overlooked completely because the promoters of professional billiards have determined to exclude him from competition in games they may arrange. The reason is he has ended his connection with manufacturers in whose interests the proposed championship match will be played for advertising purposes.

Of the criticism from the Chicago player, Calvin Demarest, on Hoppe and his play, the boy champion said Demarest misrepresented the facts in his statement concerning the Hoppe-Demarest match in Chicago. Hoppe explains he beat Demarest 2,400 points to 1,961, playing 18-1 against Demarest's 14-2, and that the game was not, as Demarest is credited with saying, 18-9 for Demarest to 18-1 for Hoppe. Hoppe says he has tried to find the holder of the $500 which Demarest stated he had posted with a challenge in Chicago, but had not been able to get any satisfaction.

DEMAREST WINS TWO GAMES.

Chicago Billiardist Defeats New York Amateur and Professional and Averages 25 and 15 10-16.

New York, Jan. 8.—Calvin Demarest won both of his 18-2 balkline billiard games today. In the first he defeated H. Spinks, a local amateur, 250 to 167.

The winner's high run was 69 and Spinks' best effort netted 43. Each man played ten innings, the averages being 25 for Demarest and 16 7-10 for Spinks.

In the second game Demarest defeated Edward McLaughlin, a professional, 250 to 120. Demarest's high run was 90, with an average of 15 10-16. McLaughlin's high run was 22 and his average 8 1-16.

Slosson in Fast Practice Game.

New York, Jan. 8.—[Special.]—George Slosson played more strong 18-1 balkline billiards at his academy this afternoon in preparation for his championship match with George Sutton. He took on Wilson Foss, an amateur, the latter playing 18-2. Slosson won by a score of 400 to 382.

Sutton Wins Billiard Match.

In an exhibition match at 18 inch balkline, one shot in, last night at the Y. A. C., George Sutton defeated Al Taylor by 400 to 328. Sutton averaged 12 4-33 and had a high run of 72, while Taylor averaged 10 1-3 and obtained a high run of 40.

At the Billiard Rooms.

At Benning's—Sternack [110] defeated Shipness [125], 110 to 79.

At Mussey's—Austin [43] defeated Andrews [40], 43 to 30 at three cushions.

At Hick's—Chase defeated Hood, 185 to 176, and Berry won from Dee, 175 to 169.

LYTLE IN SERIOUS CONDITION.

Auto Race Driver, Ill with Typhoid Fever at Toledo Hospital, Suffers Relapse.

Toledo, O., Jan. 8.—[Special.]—Herbert Lytle, the famous local automobile race driver who has been confined at the Robinwood hospital nine weeks with typhoid fever, has suffered a serious relapse and now is lying in a precarious condition. Lytle was up for half an hour yesterday and when he returned to his bed his temperature went over 102 again.

Moore Wins Handball Game.

Richard Moore, the Central Y. M. C. A. handball expert, defeated Oliver Drew, the handball champion, at the Y. M. C. A. courts yesterday, winning three games out of five. They used the soft ball.

MURPHY CLEVER AT BOXING, BUT LACKS KNOCKOUT PUNCH.

"Harlem Tommy" Outpoints Frankie Madden in Ten Round Contest—Fails to Show Championship Caliber.

New York, Jan. 8.—[Special.]—While "Harlem Tommy" Murphy easily outpointed Frankie Madden in a ten round bout at the National A. C. tonight, he could not hit hard enough to break a pane of glass. Time and again Murphy landed left hooks and right swings on Madden's neck, head, and jaw, but he was unable to stagger the Bowery boxer, whose rugged physique enabled him to take the gruelling without a sign of flinching. Murphy's boxing and generalship were admirable, but his lack of punishing power demonstrated that he never will be a formidable bidder for the lightweight championship.

Kelly and Papke at Springfield?

Toledo, O., Jan. 8.—[Special.]—Arrangements are being made by Detroit and Toledo sports under the name of the Detroit Athletic club to arrange a twenty round bout between Billy Papke and Hugo Kelly to be held next month at Springfield, O. Jimmy Dunn of Newcastle and Phil Brock of Cleveland will meet in a preliminary.

Gary and Prox Fight Draw.

Hot Springs, Ark., Jan. 8.—[Special.]—Tommy Gary of Chicago and "Kid" Prox of Chicago Heights, fought a twenty round draw tonight before the Vapor City Athletic club. Both are bantam fighters and displayed clever footwork.

Devlin Outpoints Young Pierce.

Philadelphia, Pa., Jan. 8.—[Special.]—Tommy Devlin outpointed Young Pierce at the Nonpareil A. C. tonight.

PUGILISTIC POINTERS.

James J. Jeffries says that not even the $100,000 purse, real or stage money, offered by Masuma, Nev., people could tempt him back into the ring again.

Philadelphia Jack O'Brien says he has received an offer of a forty-five round fight with Stanley Ketchel to be held as soon as possible in Los Angeles.

Frank Conley of Racine has discovered he can make 115 pounds, and he is out with a challenge for Johnny Coulon. Conley says he can get backing for a big side bet.

Johnny Thompson has offered to bet $2,000 on himself in a match with Packey McFarland, and says that Packey need not go as far as New York if he wants to get a side bet up on a match. Johnny further states that he and Packey could get a big purse out on the coast and that Packey is just dodging tough game.

The Pacific A. C. of San Francisco wants a Papke-Kelly match for Jan. 20. Silvie Ferretti, Hugo Kelly's manager, received a telegram from matchmaker Lercari offering Kelly the date, but it is unlikely the match will be made, as the offer does not suit Kelly, while Papke, it is said, cannot be tempted back into the ring again for some little time.

WESTERGAARD WINS MAT BOUT.

Defeats "Roughhouse" Anderson in Contest at West Side Theater in Straight Falls.

Jess Westergaard last night defeated "Roughhouse" Anderson in two straight falls at the Empire theater, winning the first in 14:43 with a leg, head, scissors, and arm, and the second in 9:30 with a scissors, cross bar and arm hold. In the preliminary bout Adolph Ernst threw Jack Osborne in 4:14 with a leg, head, and wrist hold and in 15:20 with a bar arm and wrist hold.

BEELL THROWS CHRIS PIERSON.

Wisconsin Wrestler Wins in Straight Falls from Californian, Using Headlock to Advantage.

New Orleans, La., Jan. 8.—[Special.]—Although outweighed by his opponent, Dr. Chris Pierson of California, Fred Beell of Wisconsin secured both falls in his wrestling match before the Royal Athletic club tonight, the first in twenty-seven and the second in twenty-one minutes. Both falls were brought about by Beell's securing a headlock on his opponent. Beell weighed 195 and Pierson about 200.

LUCKY ESCAPE FOR MENTRY

Jockey Is Unhurt After Spill in Fifth Race at Oakland.

TRUST STUMBLES IN THE MUD

Cloudlight Is Disqualified for Fouling Jacobite in Last Event.

San Francisco, Cal., Jan. 8.—The fifth race at Oakland was marred by an accident in which Jockey Mentry narrowly escaped injury.

He was on Trust, who was running third, fifty yards from the finish, when he stumbled in the muddy going and fell. Several horses were directly behind him, but Mentry escaped unhurt. Happening directly in front of the stand, much excitement was caused. It was at first thought Trust had broken his back, but he was not badly injured. Fulletta, winner of the third, was bid up from $800 to $905 by E. J. Ramsey and retained.

Cloudlight won the last race, but was disqualified and placed second for fouling Jacobite, the latter getting first money. Summaries:

First race, 11-16 mile, selling—Traffic, 104 [Goldstein], 9 to 1, won; Blameless, 111 [Miller], 20 to 1, second; Miss Highland, 99 [Upton], 10 to 1, third. Time, 1:10. Track heavy. Toll Box, Erbet, Bersaada, Yakima Belle, Hampass, and Sir John ran.

Second race, ¾ mile, purse—Tipster, 109 [McCarthy], 7 to 1, won; Miss Pienic, 104 [Gilbert], 6 to 1, second; Contra Costa, 106 [Murphy], 3 to 1, third. Time, :58 1-5. Vondel, Fire, Lass Merle, Redeem, Sonia, Eddie Elza, Silvergrain Venetian Girl, and Rivera ran.

Third race, 1 1-16 miles, selling—Fulletta, 114 [Taplin], 12 to 5, won; Paladini, 112 [Keough], 11 to 2, second; Lady Alicia, 110 [Stuart], 30 to 1, third. Time, 1:50 4-5. Warner Griswell, Katie Powers, Colonel White, and Mitre ran.

Fourth race, 1 mile, purse—High Private, 94 [Rose], 11 to 5, won; Captain Kennedy, 104 [Walsh], 9 to 2, second; Arasee, 104 [Buxton], 9 to 2, third. Time, 1:42 1-5. Joe Rose, Fanatic, and Cayenne Cora ran.

Fifth race, mile, selling—Exchequer, 101 [Scoville], 7 to 1, won; Billy Myer, 101 [Sullivan], 8 to 1, second; Senator Beckham, 96 [Taplin], 12 to 1, third. Time, 1:43 1-5. Miss Masonic, Carmelina, Patricia R., Sophomore, Apt, Ed Davis, and Trust ran.

Sixth race, Futurity course, purse.—*Cloudlight, 110 [Miller], 11 to 5, won; Jacobite, 111 [Notter], 6 to 1, second; John H. Sheehan, 112 [Keogh], 9 to 2, third. Time, 1:12 2-5. Ocean Shire, Llewa Constantia, Stella A., and Nun of La Siesta finished as named. *Disqualified and placed second.

BIG ENTRY IN SKATING RACES

'Derby' of Sleipner Athletic Club Attracts Star Ice Men.

EVENT CARDED TOMORROW.

Chief Interest Centers in 2 Mile Contest at Humboldt Park.

The annual skating "Derby" of the Sleipner Athletic club, which originally was scheduled for New Year's day, but was postponed until tomorrow afternoon, has drawn a big list of entrants. Four races are on the card, and in three of them the fields are of a size necessitating heats.

The contests will be held on the Humboldt park lagoon, the ice being in good condition as a result of the recent cold weather. The event in which probably the greatest interest centers is the two mile race, which has the best of the local skaters entered. Among the entrants are Adolph C. G. Andersch, the present champion, and Harry Kaad, who has pressed him hard for the honor in the last two years.

In the quarter mile contest the cream of the local talent also is entered.

The events are scheduled to start at 1 o'clock. The prize list includes gold, silver, and bronze medals. Allen I. Blanchard will officiate as referee. The events and entries follow:

First event, boys' race—J. Hennes, William Andresen, Walter Klen, Albert Russell, Roy Nelson, Valentine Schlick, Herman Rummelhoff, Elmer Holmes, Irving Kraut, Emal Giver, Carl A. Anderson, Karl Karlsen.

Second event, quarter mile, class A—First heat: A. C. G. Anderson, Northwest Skating club; Al Horst, August Nelson, Sleipner Athletic club; H. Hopkins, unattached; Leander Jensen, Lowell Athletic club.

Second heat—Harry B. Kaad, unattached; G. A. Vassatis, Harry Rodde, Sleipner Athletic club; Holger Jensen, Cary Athletic club.

Third heat—C. A. Stenerud, Walter Olsen, Sleipner Athletic club; Frank Welch, Northwest Skating club.

Third event, one mile, novice race—Anton P. Tweer, Carl L. Bernbrock, John L. Yetter, Peter Paulsen, George Nacht, H. B. Klistetle, L. Ehelm, Louis Horras, Walter Olson, C. R. Johnson, Finn Glaver, Emil Glaver, George H. Nielsen, Roy Bell, L. Johnson, John E. Stocksath, James Jorgensen, Paul Roehr, Arthur Peters, Royal B. Mann, Fred S. Stenerud, Bernard Rund.

Fourth event, two miles, class A—First heat: A. C. G. Anderson, Northwest Skating club; Alf Horst, August Nelson, Sleipner Athletic club; Bert Johnson, unattached; Leander Jensen, Lowell Athletic club.

Second heat—Harry B. Kaad, unattached; G. A. Vannatis, Harry Rodde, Sleipner Athletic club; Holger Jensen, Cary Athletic club.

Third heat—C. A. Stenerud, Sleipner Athletic club; Frank Welsh, Northwest Athletic club.

SPRINTER HAMILTON NOT 'PRO.'

Dr. Herman Says A. A. U. Cannot Banish C. A. A. Runner from Amateur Rank on Present Evidence.

Unless more proof can be adduced the A. A. U. will not professionalize Frank Hamilton, the C. A. A. sprinter, whose past athletic history at present is undergoing the scrutiny of Dr. Herman of the A. A. U. and his western associates. The charges against Hamilton were preferred by J. B. Modisett of Sioux City, who declared he had seen a sprinter whom he believed to be "Red" Hamilton in a professional contest held in that city last summer.

Dr. Herman yesterday said it would take more than this evidence to make a case against Hamilton, as unless Modisett could make affidavit that the Hamilton he had seen and the Chicago runner were the same person the matter would be dropped. In the meantime Hamilton, together with Burroughs, the weight thrower, and Hanson, the C. A. A. swimmer who also are undergoing an investigation as to their amateur standing, will be given a chance in which to prepare their cases. This is practically a matter of form, as far as the two latter are concerned, as the A. A. U. officials are said to have the goods on both men.

PHIL KING TO SUCCEED ROPER?

Rumor at Princeton That Former Wisconsin Coach Will Direct Work of Tigers on Gridiron.

Princeton, N. J., Jan. 8.—[Special.]—The rumor that Head Coach Roper will retire and that Phil King will replace him has been circulated by a number of local newspapers. Further than that there is no authority for the statement.

The general belief here is that Roper will be coach again next fall and that the current report was started by friends of King, who wished to sound the sentiment of the situation, which they thought to be antagonistic to Roper, but which in reality is favorable to him.

The undergraduate sentiment is that if any one can trim the team into winning shape next fall, Bill Roper is the man.

GAMES IN BOWLING LEAGUES.

Breen & Kennedys Average 999 and Twice Defeat the Glenwoods in the Chicago Tourney.

Rolling scores of 1,049 and 1,009 in the last two games, the Breen & Kennedys trimmed the Glenwoods two games in the Chicago bowling league last night, getting an average of 999 for the three games. Jerry Lindquist was high man with an average of 212, while Rosendal counted 206 1-3 and Stevens 200. Mrosek of the losers notched 213 2-3. In the other series the Aldines dropped back a trifle in the race by losing four games to the Centurys, although they averaged 957 2-3 to 948 1-3 for Hamilton's man.

Records were broken in the Phoenix league, the South Parks recording a score of 1,083 in the second game against the Bucketts, and averaging 965 2-3. Shibley Byrne rolled 286 in the middle game, and Rothermel averaged 219 for the night. H. Stephens of the Kenwoods had the highest average of the night with 228 2-3. Scores:

CHICAGO.

Breen & K.	1	2	3	Glenwoods.	1	2	3
H. Lef'well	203	223	210	Meyers	174	183	193
Sidebot'am	152	192	212	Pruessmen	172	194	168
Stevens	180	197	223	Dinse	197	200	138
E. Lef'well	174	191	221	Luecker	155	152	172
Rosendahl	170	246	206	Mrosek	211	205	225
Totals	879	1049	1069	Totals	909	935	898

Aldines.	1	2	3	Centurys.	1	2	3
Kelley	204	223	235	George	199	197	162
Ryan	178	165	183	Leigh	227	213	191
Herda	172	175	168	Hamilton	184	199	181
Alfeld	211	183	170	Ormsbee	193	216	186
Shaw	150	156	229	Howley	148	190	181
Totals	915	907	981	Totals	937	976	882

SOUTHWEST.

Ruehls	932	939	835	Wavrieks	1025	938	964

WHITE ROCK.

Havorkas	884	903	835	Wbnagoes	899	902	782

The Diesels of the Colonna league, probably the best bowling team ever organized in the city, left last night for St. Louis to roll a series of matches against a picked team from the Mound City at the new De Soto-Olive alleys. Al Toenmel, Bob Alfeld, Harry De Lorme, Bob Rolfe, and Dave Woodbury compose the local team.

De Ronen Wins from Lundin.

Kansas City, Mo., Jan. 8.—Raoul de Rouen, the French wrestler, defeated Hjalmar Lundin, the Swedish champion, in a wrestling match at Convention hall here tonight. Rouen won the first and third falls in 0 and 8 minutes, respectively, Graeco-Roman style.

WHITE SOX STARS WANT BAN LIFTED

Players Under Suspension Apply to Commission for Reinstatement.

"COMMY" ADVISES ACTION.

"Old Roman" More Worried Over Jones' Silence than Smith's Pugilistic Plans.

Suspended Sox daily are sending to the national commission their applications for reinstatement, moved by the admonition of Owner Comiskey, who has told them he can do nothing toward signing them up for the coming season until they are in good standing again, and the fact that they are to be let off with the comparatively small fine of $50.

None of the men who played against the Logan Squares will protest the penalty. There might have been trouble if the commission had fixed the actual sum at $200, but the athletes do not mind having to hand over such a trifle for the pleasure of contesting against Callahan's club. So "Commy" is not feeling any uneasiness regarding his temporary outlaws.

But the continued silence of Fielder Jones is anything but comforting to the south side owner. Fielder has not sent so much as a souvenir post card since the season closed, and evidently he has no time to write letters. Furthermore he neglected utterly to answer a dispatch requesting him to meet his former boss in New York during the recent meeting.

Jones Causes Comiskey Worry.

President Comiskey worries more about the loss of Jones than the possibility of Frank Smith's leaving the diamond for the squared circle. Since announcing his willingness to fight Jack Johnson "Smithy" has been waiting for offers from the coast promoters, but the latter have not come through. The Pittsburger's manager, Charley Frederick, was disappointed at not hearing from Cofeen and the rest of the California club managers, but is not discouraged and believes he will hear something today.

"Smith's lack of reputation as a fighter ought not to stand in his way," said the manager yesterday. "He would be drawing card enough if he was known to be wanting away. As it is, almost every one knows he is one of the country's best men and that he would be a worthy antagonist for any of the fighters. I expect to get an offer of some kind soon and will accept any that contains the guarantee of $10,000. Let 'em come."

Thinks He Might Be Taught.

Smith himself is of the opinion he could be taught the scientific part of the game, and thinks Jim Jeffries, Corbett, or Sharkey, all of whom have expressed dissatisfaction that a negro holds the title, would be willing to assist in his training gratis.

The announcement that Mike Donlin had been booked for the entire baseball season for the stage was the subject of discussion in local baseball circles yesterday. Chicagoans believe the New York club would have trouble with the Ohio league division if deprived of the services of Donlin as well as Roger Bresnahan. However, they think Mike will arrange to be with his team most of the season, and think it would hurt his drawing powers in the theatrical profession if he did not get into the game.

Cal. Ewing, the Pacific Coast league president, leaves for the west tonight. He will stop off at Kansas City and Denver on the way. Secretary Sacramento had applied for a franchise in his league, and would be given one. Another town will be added, making the circuit a six club affair.

No Action on Trophy.

President Johnson said no definite action had been taken by the commission in the matter of changing the form of world's series trophies. The commission had a resolution from President Pulliam asking that the emblem be changed from an individual trophy to a plate or shield for the club, but decided not to pass on it until the win of the ball players was known.

LUMLEY TO MANAGE BROOKLYN.

President Ebbets Names His Clubby Right Fielder as Successor to Patsy Donovan.

New York, Jan. 8.—The appointment of Hank Lumley as manager of the Brooklyn club of the National league was announced today by President Ebbets. Lumley is right fielder of the Brooklyn. He succeeds Patsy Donovan.

PULLIAM SIGNS TWO UMPIRES.

National League Executive Adds Harry Truby and Steve Cusack to Staff of Officials.

Cincinnati, O., Jan. 8.—[Special.]—Before leaving here for the east today President Pulliam of the National league announced he had signed Harry Truby, the old Chicago National league second baseman, and Steve Cusack, who worked in the New York State league last season, for his umpire staff. With these men, Pulliam will have seven umpires on the string. Three of the daily four games will be umpired by two men. One umpire will work behind the plate during the whole series instead of only a day at a time. The man behind the plate will be in charge of every game of a series.

Cluepecos Beat Leo Courts.

The Cluepeco indoor ball team won from the Leo Courts at Arlington hall last night, 10 to 4. Gallagher fanned twenty-three men. Score:

Cluepeco.	R.	H.	P.	A.	E.	Leo Court.	R.	H.	P.	A.	E.
Omens, rs.	0	0	1	0	0	Heinrich, ls.	3

Sport.

SOX STARS
BAN LIFTED

der Suspension Ap-
Commission for
nstatement.

ADVISES ACTION.

n" More Worried Over
ience than Smith's
ilistic Plans.

daily are sending to the
ission their applications for
moved by the admonition of
y, who has told them he can
ard signing them up for the
until they are in good stand-
the fact that they are to be
e comparatively small fine

men who played against the
have been trouble if the com-
ed the actual sum at $200.
e do not mind having to hand
e for the pleasure of contest-
lahan's club. So "Commy"
ny uneasiness regarding his
aws.
inued silence of Fielder Jones
comforting to the south side
r has not sent so much as a
card since the season closed.
e has no time to write letters.
e neglected utterly to answer
esting him to meet his former
rk during the recent meeting.

ises Comiskey Worry.

miskey worries more about the
than the possibility of Frank
r the diamond for the squared
announcing his willingness to
son "Smithy" has been wait-
from the coast promoters,
have not come through. The
nager, Charley Fredericks,
d at not hearing from Cofroth
the California club managers, but
d and believes he will hear some-

of reputation as a fighter ought
his way," said the manager yes-
would be drawing card enough if
be wasting away. As it is, almost
e he is one of the country's strong
would be a worthy antagonist for
ters. I expect to get an offer of
and will accept any that contains
$10,000, win, lose, or draw."

He Might Be Taught.

r is of the opinion he could be
astic part of the game, and thinks
bbett, or Sharkey, all of whom have
tisfaction that a negro holds the
willing to assist in his training

ment that Mike Donlin had been
ctive baseball season for the stage
t of discussion in local baseball
y. Chicagoans believe the New
d have trouble staying in the first
ved of the services of Donlin as well
ahan. However, they think Mike
be with his team most of the season,
would hurt his drawing powers in
profession if he did not get into the

he Pacific Coast league president,
west tonight. He will stop off at
d Denver on the way. He said yes-
nto had applied for a franchise in
would be given one. Another town
making the circuit a six club affair.

Action on Trophy.

hnson said no definite action had
the commission in the matter of
orm of world's series trophies. The
ard a resolution from President
that the emblem be changed from
ggar to a plate or shield for the
d not to pass on it until the will of
e was known.

TO MANAGE BROOKLYN.

Ebbets Names His Chubby
Fielder as Successor to
Patsy Donovan.

Jan. 8.—The appointment of Harry
nager of the Brooklyn club of the
e was announced today by President
ey is right fielder of the Brooklyn.
atsy Donovan.

turdays, during January and
ebruary, at 7 p. m.

gin at the beginning.
thing in clothing, hats
ishings that men wear
d to bath and back to
n.
hen it comes to suits
sion of prices has added
ially to the attractions
5, $20 and $25 tables.

. M. ATWOOD,
gers, Peet & Co. Clothing,
Hats and Furnishings.
Clark and Madison.

eat Western
EXTRA DRY
AMPAGNE

Nearly one hundred years of soil cultivation in our vineyards has developed vines that produce a fine quality champagne grape.

This ideal, rich wine grape—combined with French methods of making—makes possible this superior Champagne.

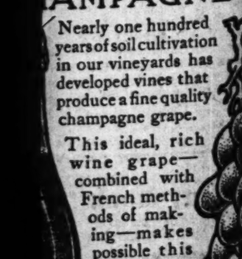

Pleasant Valley Wine Co.
Sole Makers
Rheims, N. Y.

IMPROVES SERVICE TO NORTHWEST.

Burlington Arranges for More Trains and Fast Schedules in the Spring.

INDIANA ROADS ALERT.

Legislation Will Be Watched and Repeal of "Full Crew" Law Asked.

Passenger and operating departments of the Chicago, Burlington and Quincy railway are now engaged in working out the details of plans for inaugurating a new train service from Chicago and Kansas City to the northwest, which is to be put in operation by May 23.

There will be plenty of time to handle the heavy traffic which all of the western roads are anticipating in connection with the Alaska-Yukon-Pacific exposition in Seattle, for which the roads have decided to make a round trip rate, good from May to October, of $62.50, or about a cent and a half a mile.

Some fast schedules are promised, which will put the Burlington in an excellent position to enjoy its full share of the traffic. After the date named two additional through trains to Seattle, Tacoma, and Portland will be started from Chicago, running via St. Paul, one over the route of the Great Northern and the other over the Northern Pacific.

New Road in Fine Shape.

The new road of the Spokane, Portland and Seattle, which will be completed some time this month or next, running from Spokane to Portland and owned by the Great Northern and Northern Pacific, is said to be one of the finest pieces of railway construction in the country.

The semi-annual meeting of the western classification committee to consider and adopt changes in the classification and rules for the shipment of freight on the western railroads will be held next week at Mobile, Ala.

For the accommodation of its members the Chicago and Alton has arranged a special train from Chicago. This party, with accompanying representatives of the larger industries throughout the entire country, will number about 150 persons. They will leave Monday, Jan. 11, at 12:30 p. m.

It is said that the railways in Indiana will ask for a repeal of the "full crew" law of that state. They point out that a full crew of five men is not necessary on an express train and that the law works a hardship.

Watch Legislation.

It is said also that the companies have arranged to keep a close watch on legislation in the next session, especially labor legislation. The railway labor organizations have appointed a legislative committee also to be present at each session.

A change has been made in the organization of the operating department of the St. Louis and San Francisco road whereby the seventeen trainmasters will be known hereafter as assistant superintendents.

Under a ruling of the interstate commerce commission that its proposed course of action is permissible, the Illinois Central railroad has announced its intention of redeeming return portions of round trip tickets which have been refused acceptance by conductors because of the failure of holders to have them validated by a joint agent, as required by the conditions printed on the ticket.

THINKS EX-MAYOR SCHMITZ NEVER WILL BE CONVICTED.

Francis J. Heney, Nemesis of Boodlers, Stops in Chicago on His Way to San Francisco.

That Eugene E. Schmitz, former mayor of San Francisco, probably never will be retried or convicted of complicity with the famous "boodlers' ring" which still is being investigated, was the admission of Francis J. Heney, the nemesis of the boodlers.

Mr. Heney arrived in Chicago Thursday evening and spent yesterday as the guest of Charles R. Crane, leaving for San Francisco last night to be present at the opening of the trial of Patrick Calhoun, president of the United Railways of San Francisco, next Tuesday morning. A part of the day he spent at the City club giving his personal impressions of the investigation to an informal audience.

"Although Mayor Schmitz is held in bonds of $280,000 and there are several pending indictments, it is doubtful if he ever is tried again," said Mr. Heney. "We procured his conviction largely through the testimony of Abe Ruef, but under the decision of the Circuit Court of Appeals, which finally dismissed that case, we cannot use that evidence again."

Mr. Heney said he had about recovered from the wound which he received on Nov. 13, when Morris Haas, an ex-convict, shot him during the third trial of Ruef.

REAL ESTATE BOARD MAN ISSUES HIS BOULEVARD PLAN.

Russel D. Hill Publishes Booklet Embodying His Argument for Michigan Avenue Surface Proposition.

Russel D. Hill, vice president of the real estate board and a member of the board's boulevard committee, who was prevented from presenting his minority report at the recent meeting of the board because consideration of the subject was postponed to the February meeting of the board, has sent out a booklet embodying his argument to the members of the board, as well as owners of property in the central district.

The booklet contains an outline of the connecting link plan of the Michigan Avenue Improvement association, and a list of over 200 owners of property in the central district who have signed a petition in favor of the surface boulevard, which has just been presented to the board of local improvements.

Mr. Hill points out in detail features in the elevated plan which he characterizes as unnecessary and extravagant.

He emphasizes the point that in New York they can accommodate a traffic of 9,000 teams a day with a roadway on Fifth avenue at Forty-second street only forty feet in width.

HELD IN OLEOMARGARINE CASE.

Manufacturer Arraigned for Representing Product as Butter—His Brothers Released.

Max Goodman, a manufacturer of oleomargarine at 541 West Twelfth street, was held to the federal grand jury yesterday afternoon in $3,000 bonds by United States Commissioner Mark A. Foote. His brothers, Samuel and Jacob Goodman, who also were arrested in connection with the case, were discharged by the commissioner. Goodman is charged with selling colored oleomargarine without having a government license, representing the product to be butter.

ARSON CHARGE IS NOT PROVED.

Seventeen Year Old Girl Accused of Setting Fire to Englewood Churches Is Discharged.

Miss Jennie Brown, 17 years old, 4625 Armour avenue, was discharged by Judge Finckney in the Juvenile court yesterday on two charges of having set fire to two Englewood churches on the morning of Dec. 14. Miss Brown denied having written threatening letters. Miss Mamie Ferguson, her cousin, insisted that she had slept with Miss Brown the night of Dec. 13 and the morning of the fire.

General Counsel of Manufacturers.

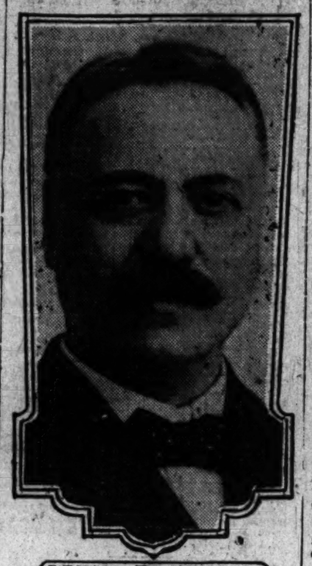

William Duff Haynie.

It was announced by the board of directors of the Illinois Manufacturers' association yesterday that William Duff Haynie had been appointed general counsel of the organization, effective Jan. 1. Mr. Haynie has been for a number of years the general attorney of the Illinois Steel company and a member of the firm of Knapp, Haynie & Campbell, who represent all the subsidiary companies of the United States Steel corporation in this district. He has resigned his connection with the Steel company. He is a member of the University club, the South Shore Country club, and the Iroquois club. Born at Salem, Ill., he prepared for college at the Illinois State Normal university, and graduated from Harvard college.

CAN BE UNIONISTS TO GRAVE

Labor Men Are Notified of Properly Labeled Coffins.

AIM BLOW AT CASKET TRUST.

Illinois Federation May Act Against the Gompers Sentence.

"Union funerals" throughout, including the coffin, will be offered hereafter to members of labor unions by the Union Cooperative and Protective association. At the annual meeting of the association yesterday it was decided to extend the business to manufacturing of caskets. The caskets are to be made by union woodworkers.

Following are the officers elected for the ensuing year:

President—J. M. Deutsch.

Secretary—George Hodge.

Treasurer—August Benkendorf.

Board of directors—M. J. Deutsch, George Hodge, August Benkendorf, John Roule, G. H. McCabe.

"We are putting up a fight against the casket trust and we are going to win," said Secretary Hodge. "The association will make its own coffins by union labor and union men will get strictly union funerals."

Considers Protest Meeting.

The executive board of the Illinois State Federation of Labor will meet in Springfield on Jan. 17 to discuss the question of holding a protest meeting against the jail sentence imposed by Judge Wright on President Gompers, Vice President Mitchell, and Secretary Morrison of the American Federation of Labor.

It is probable the state federation will cooperate with the Chicago federation in holding a protest meeting in Chicago on Lincoln's birthday.

The trial board of the Chicago Federation of Musicians gave Joseph Farranti, the bandmaster who was fined $500 for paying his musicians less than the union scale, until next Monday to pay the fine or be suspended from the union.

Address on "Trade Unionism."

J. W. Kline, president of the International Brotherhood of Blacksmiths and Helpers, will speak on "Trade Unionism" tomorrow afternoon at 3 o'clock at the Men's club of the Halsted Street Institutional church, 780 South Halsted street. The annual meeting and election of officers of the Women's Trade Union league of Chicago will be held in the afternoon at 275 La Salle street.

WISHES PASTOR TO REMAIN.

Mrs. Hague Says She Will Try to Have the Rev. Mr. Pound Reconsider Resignation.

Mrs. Frank Hague says she is now undecided whether to call a meeting of the members of the Rogers Park Congregational church for the purpose of bringing influence to bear on the pastor, the Rev. W. H. Pound, to have him reconsider his resignation, which has been accepted by the church.

When seen last night at her residence, 1034 Morse avenue, Mrs. Hague added that she would not cease her work in trying to keep Mr. Pound in charge of the church.

Mr. Pound last night made the positive statement that his resignation would not be reconsidered under any circumstances. He resigned once and reconsidered his action and now after the second resignation he says he will leave.

VEAL PRICES AT HIGH MARK.

Advance of 3 to 4 Cents a Pound Is Made During the Last Few Weeks.

Veal prices on South Water street are the highest in five years and unless farmers are more liberal in their consignments of calves even more extravagant values are predicted. There has been a steady upward trend for the last month, due to light arrivals, and the demand has been unusually urgent. The best calves were 13 cents to 14 cents a pound, wholesale, yesterday. This represents an advance of 3 cents to 4 cents a pound during the last few weeks. Heavy marketings early in the season are said to have depleted farm stocks, making current arrivals small. No relief, it is stated, can be expected for several weeks.

PRISONER HIDES FAMILY NAME.

Young Man Goes to Jail as John Doe Rather than Annoy His Relatives.

Rather than disclose his identity, a well dressed young man, said to be a brother of a former mayor of Janesville, Wis., yesterday went to the bridewell. The young man admitted he is a member of a wealthy family of Janesville, but when arraigned before Municipal Judge Newcomer on a charge of disorderly conduct he refused to tell his name, and went to prison as John Doe.

FLATS SOLD ON NORTH SIDE

Property in Dearborn Avenue Changes Hands for $100,000.

BIG LEASE ON LAKE STREET.

Kirchoff & Neubarth Pay an Aggregate Rental of $166,000.

Lewis E. Ingalls of Joliet yesterday sold to Frank B. Stone the property at the northeast corner of Illinois street and Dearborn avenue, 100x100 feet, improved with a four story store and flat building. A consideration of $10, subject to an incumbrance of $45,000, is given in the deed, but the actual price is said to be around $100,000. In part exchange, Mr. Stone conveyed to Mr. Ingalls two residence properties on Washington avenue, north of Fifty-sixth street, 90x150 feet, and on Monroe avenue, 250 feet south of Fifty-sixth street, which were put in at $32,000.

Ernestine Pforr and others have sold to Edward J. Birk, secretary and treasurer of the Birk Bros. Brewing company, the brewing plant with 50x128 feet of ground in Perry street, 136 feet south of Fullerton avenue, for $35,000.

Buys Apartment House.

Rodney B. Smith has purchased from Charles W. Hoff and Charles P. Dawley the apartment house property in Forty-seventh place, 240 feet west of Madison avenue, with 50x125 feet of ground, south front, for $38,500, subject to an incumbrance of $18,000.

The contract for the construction of the $200,000 building to be occupied by W. K. Cowan & Co. on Lake Shore drive, at the east end of Ohio and Ontario streets, has been let by Architect R. T. Newberry, who prepared all the plans.

With the exception of the buildings now occupied by the Furniture Exhibition company at the foot of Illinois street, this is the most important improvement ever made in this district. It will be five stories high, of mill construction, with a frontage of 700 feet.

Leases Lake Street Building.

Rounds & Wetten have leased for Alois Podrasnik to the Kirchoff & Neubarth company the five story building at 75-77 Lake street for a term of years from Jan. 1 last at an aggregate rental of $166,000. The firm is engaged in the wholesale liquor business and has been located on Lake street for forty years.

The new firm of Cameron-Schroth-Cameron company have leased through the Bowes Investment company the five story building at 189-193 Michigan street for a term of years. They will occupy the premises with their boiler, radiator, and plumbing supply business.

The Paraffine Paint company has purchased from the Chicago Heights Land association a tract of ten acres at the Heights and will at once begin the construction of factory buildings suitable for its business. The main building will be 80x500 feet, and the company, which has factories located at other points will employ about 250 men at the new plant.

Register Under Torrens System.

Two important applications for initial registration under the Torrens system were filed during the day. Charles Seegers filed for sixteen acres at the southwest corner of Belmont and Milwaukee avenues valued at $45,000, and Joseph B. Chandler for a tract of 187 lots at the southwest corner of Wentworth avenue and Ninety-ninth streets valued at $20,000.

Joseph Belfeld, proprietor of the Sherman house, announces that he probably will begin the construction of a new hotel on the site of the present one by May 1, and possibly sooner. Present plans contemplate a twelve story structure, 180x160 feet of fireproof steel construction to contain from 600 to 800 rooms. He also has under consideration the construction of an annex to the hotel across the alley to the north on Clark street.

Real Estate Transfers.

LAKE VIEW.

Robey-st., 125 n of School-st., e f, 25x123. Dec. 14, 1908 [M. Schurke to Johann Kahlke] 2,000

Southport-av., 150 s of Addison-st., e f, 25x120. Jan. 6 [E. M. Schultz to Louis Wittenborn] 3,650

Cornelia-av., 150 w of Herndon-st., n f, 30x125. Jan. 6 [J. Oliver to Joseph P. Dries] 1,500

Clark-st., 50 of Edgewater-pl., w f, 25x125. Dec. 29, 1908 [J. Elsinger to Patrick Hughes] 2,500

Arlington-pl., 122 w of Clark-st., s f, 25ft 3 in x100. Dec. 27, 1908 [Fred W. George to Andreas Behrendt] 13,000

Thorndale-av., 196 w of Lakewood, s f, 33 1-3x127½. Dec. 17, 1908 [F. M. Croll to Carl J. Christiansen] 1,400

JEFFERSON.

N. 41st-av., 77 n of Sunnyside, w f, 100x125. Jan. 1 [Esther F. Klimcke to Harry G. Adams] 1

Spaulding-av., 208 s of Humboldt, e f, 41x160, Jan. 2 [M. Hoyny to Niels Andersen] 1,800

NORTH TOWN.

Illinois-st., n e cor Dearborn-av., s f, 100x100, incumb. $45,000. Dec. 24, 1908 [Lewis E. Ingalls of Joliet, Ill., to Frank B. Stone] 10

Perry-st., 136 s of Fullerton-av., w f, 50x125, and complete brewing plant. Jan. 2 [Ernestine Pforr et al. to Edward J. Birk] 3,500

SOUTH TOWN.

Emerald-av., s e cor 36th-st., w f, 48x125. Jan. 7 [estate J. Buckley to Patrick P. Condon] 4,000

Michigan-av., No. 2977, w f, 21x165. Jan. 5 [Benj. H. Marshall to Wm. B. Forsyth] 9,000

Morgan-st., 264 s of 52d-pl., e f, 50x124. Jan. 2 [M. V. Moag et al. to Michael J. Cananevics] 3,500

HYDE PARK.

Ingleside-av., 201 s of 62d-st., e f, 50x172, incumb. $11,000. Jan. 5 [Eva M. Stenger and Andrew Stanger, her husband, to William Groh] 20,500

Reynolds-av., 121 n of 51st-av., w f, 50x124. Jan. 4 [Emma R. Robbins to Frank Sopher] 2,800

66th-st., 320 w of Washington-av., s f, 40x124, Jan. 6 [Lillian Bush to Ida L. Bond] 2,800

South Park-av., 104 s of 93d-st., e f, 50x160. Dec. 21, 1908 [Memorial Institute for Infectious Diseases to Walter E. Frost] 1

Ewing-av., 225 n of 106th-st., w f, 25x125. Nov. 2, 1908 [Andrew Ringman to Burley G. Price] 1,500

Lake-av., 200 s of 73d-st., e f, 50x216. May 12, 1908 [George T. Kessler to Jonathan E. Woodbridge] 1

93d-st., 86 e of Muskegon-av., s f, 25x103. Dec. 28, 1908 [A. Lindstrom to Howard O. Wheeler] 1,000

Marquette-av., n w cor 80th-st., e f, 50x124. Saginaw-av., 25 n of 80th-st., w f, 25x124. Dec. 28, 1908 [S. A. Sutton et al. to John Sanborg] 1,250

Saginaw-av., s e cor 80th-st., w f, 25x124½. Incumb. $1,000. Nov. 2, 1908 [J. Sandborg to Stanley T. Sutton et al.] 2,250

Bowen-av., 213 e of St. Lawrence, s f, 18½x120. Jan. 7 [S. D. Noe to Max Wolens] 3,500

Calumet-av., Nos. 4048-4050, e f, 55x120 (incumb. $11,500. Jan. 4 [Murray Wolbach to Martha Zimmerman of Evanston] 21,000

Grand-blvd., s w cor 45th-st., s f, 80x180. Incum. $26,000. Jan. 6 [Wm. H. Morris et al. to James H. Hobbs] 70,000

Michigan-av., 150 s of 53d-st., e f, 100x189. Incumb. $7,000. Dec. 28, 1908 [Wm. L. Beck to Abe S. Davis] 10

Park-pl. (47th-pl.), 340 w of Madison-av., s f, 50x125. Incumb. $18,000. Dec. 24, 1908 [Chas. W. Hoff and Chas. P. Dawley to Rodney B. Swift] 38,500

Wisconsin-av., 141 e of 43d-av., s f, 50x125. Dec. 28, 1908 [Mrs. Bridget Lalor to Nellie M. Cronin] 1

East End-av., 104 s of 50th-st., w f, 18½x150. Nov. 28, 1908 [L. F. Shew to Chas. R. Hornig] 8,100

Evans-av., 116 n of 60th-st., w f, 48x127. Jan. 6 [W. J. Welbourn to Balthasar E. Klitz] 4,000

Kimbark-av., 109 s of 57th-st., e f, 21 9-12x170½, incumb. $2,500. Jan. 6 [Wm. H. Walrath to Wm. Arndt] 4,800

72d-st., 166 w of 88th-av., n f, 25 to alley. Jan. 5 [C. J. H. Deutschmann to Selma Swanson] 2,200

75th-st., n e cor Luella-av., s f, 62½x100. Jan. 5 [John P. Byrnes to C. T. & S. B. co., trustee] 1

Washington-av., 144 n of 50th-st., n f, 90x150. Monroe av., 200 e of 50th-av., s f, 50x175. Jan. 3 [F. A. Stone to Lewis E. Ingalls] 10

Trust deed—Ingleside-av., s w cor 63d-st., e f, 151x172, and 30 other lots in same subdivision. Jan. 2, 2 yrs., 6% [Demarest Lloyd of Cambridge, Mass., to David R. Lewis, trustee] 25,000

Trust deed—Prairie-av., s w cor 35th-st., s f, 166x170. Jan. 6, 5 yrs., 4½% [Wm. L. Kearney to Fredk. H. Rawson, trustee] 38,000

LAKE.

Dearborn-st., 480 e of 47th-st., s f, 24x100. Jan. 5 testate of H. S. Phelps to Harold J. Coleman] 1,600

43d-av., 150 w of Wallace, s f, 50x125, incumb. $2,000. Dec. 30, 1908 [N. L. Blackman to Quillan T. Smith] 4,000

67th-st., 48 e of Lafin, s f, 96x125. Nov. 17, 1908 [R. J. Dewey to Thos. E. Wells] 2,125

48th-st., n e cor Washtenaw-av., 2½ acres. Nov. 9, 1908 [Marcus M. Huebsch to Jno. Pekoc] 2,500

67th-pl., 254 e of Wallace-st., s f, 50x121, incumb. $1,500. March 2 [Hugh R. Pauley to Sol Rosenblatt] 4,500

Halsted-st., S. 6814, e f, 20x119. Dec. 18, 1908 [Terence Fegan to Fred F. Wehnaer] 9,125

Kedzie-av., 4633, w f, 62x124. Dec. 7, 1908 [John J. Sweet quitclaims to John D. Vail] 1

Normal-av., 90 s of 70th-st., w f, 25x125. Sept. 25, 1906 [John H. Norlander to Peter Bulin] 2,100

CALUMET.

111th-pl., 200 e of Princeton-av., n f, 25x124. Jan. 2 [A. A. Jennings to William Boarsona] 1,073

WEST TOWN.

Catalpa-ct., bet. Humboldt-blvd. and Fullerton-av., e f, 20x220, m. or l. Jan. 6 [A. Schaefer to Jolan Wolel] 6,200

Spaulding-av., bet. 21st and 22d-sts., w f, 50.8x129, incumb. $3,000. Jan. 5 [John T. Denvir to James W. Case] 5,800

Coblentz-st., 212 e of Hoyne-av., s f, 30x100. Jan. 6 [W. Haerle to John Piechowski] 3,100

Diversey-av., 90 e of Albany, n f, 24x100, incumb. $1,500. Dec. 31, 1908 [O. Helmer to Joseph C. Schnaeckel] 4,000

Elston-av., 152 n w of Bloomingdale-av., s f, 26x148. Dec. 28, 1908 [A. Krusniak to Anna Chudik] 5,000

Monticello-av., 950 s of Iowa-st., e f, 100x125, and o. p., Dec. 30, 1908 [Rodney B. Swift to Samuel V. Drumgold] 8,250

Austin-av., 190 w of N. 48th-av., s f, 25x115. Jan. 7 [Allie B. Leslie to Harry S., Louis S. and Abe L. Berger] 2,000

Fulton-st., No. 297, n f, 30x160. Jan. 6 [E. M. Brandeis to Louise D. Brandeis] 1

Millard-av., 150 s of 13th-st., w f, 16x125. Nov. 16, 1908 [Mary E. Wilson to James F. Opelka] 10

Pine-av., s e cor West End, w f, 50x177. Dec. 4, 1908 [P. Clark to Helma McClawson] 3,000

TORRENS SYSTEM—APPLICATIONS FOR INITIAL REGISTRATION.

Wentworth-av., s w cor 90th-st., e f, 596x248, and o. p., in all 187 lots, bet. 90th and 103d-sts. and Princeton-av. and La Salle-st. [applicant est. of Joseph B. Chandler] value 20,000

Belmont-av., s w cor Milwaukee, 16 acres [applicant, Chas. Seeger] value 45,000

NEW TRIER.

Glencoe, ls. 13 and 14, b. 41. Jan. 7 [W. B. Austin to Jennie T. Armstrong] 2,200

Kenilworth, l. 4, b. 6. Jan. 6 [L. D. Haslam to Chas. T. Chandler] 4,000

Wilmette, Dingee's add., ls. 13 and 14, b. 17. Dec. 4, 1908 [est. of J. D. Quinlan to Clin C. Eastman] 3,250

Wilmette, Gaze's add., e. ½, l. 5, b. 14. Dec. 15, 1908 [Chas. H. Brethold to Ralph Everett Pettit] 7,117

Building Permits.

75 Crystal-st., 3 story brick flat building; Anna Mehler 8,000

22-23 Eberly-av., 3 story frame flat building; Robert Potting company 6,000

595 Millard-av., 2 story brick flat building; C. Pertvam 4,000

1107-1167-69 Leavitt-st., 1 story brick substation; Chicago railroad company 400,000

4349 Honore-av., 2 story frame store and flat building; Sallie Finder 1,800

6393 Morgan-st., 1½ story frame cottage; Anna Scheres 1,500

10621 Hoyne-av., 1½ story frame dwelling; Geo. Hendrick 2,500

7225 St. Lawrence-av., 2 story brick flat building; Chas. Deutchman 4,000

6344-48 Wentworth-st., 2 story brick apartment building; H. J. Halstrom 10,000

4951 Hoyne-av., 1 story frame cottage; Ant. Nowak 1,300

1714-16 N 63d-av., 1 story brick postoffice; B. A. Bennett 100,000

619-21 Hellenian-av., 3 story brick apartment building; Martin Schmidhofer 11,000

32 Culiom-st., 2 story frame dwelling; F. J. Deutley 2,000

9001 Sunnyside-av., 2 story brick flat building; Wm. W. Pickel 4,200

2545-48 Evanston-av., two 1 story brick store buildings; W. Chatfield-Taylor 5,000

298 Cambridge-av., 2 story brick flat building; E. F. Nelson 8,000

Money
for
Building Purposes

also loans on improved and vacant property in all parts of Chicago and its Suburbs.

Prompt Replies

Peabody, Houghteling & Co.

181 La Salle Street
CHICAGO

MONEY TO LOAN

Large or Small Amounts on Improved Chicago Real Estate
Lowest Rates. Prompt Service.
BUILDING LOANS MADE
G. H. CONEY & CO.
181 La Salle Street.

American Crushed Stone Co.
CRUSHED STONE, RUBBLE,
TORPEDO SAND, ROOFING GRAVEL
by Rail, River or Lake.
Webster-av. and the River. Phone Lincoln 1114.

CHURCH TO HELP PHYSICIANS

Pastor Myers Explains Significance of Psycho-Therapeutics.

DRUGS USED IF NECESSARY.

Believes Christians Can Acquire Power to Cast Out Devils.

The Rev. Johnston Myers of Immanuel Baptist church explained in detail yesterday the objects of the psycho-therapeutics class which he is forming in his church.

"This is an educational enterprise for the scientific investigation of mind cure," he said. "We propose to cover the whole field of mental science in its philosophical, psychological, historical, meical, and religious aspects. The object is to bring into the homes the results of the best science, the soundest learning, and the most recent investigations on this subject.

"Our authorities will be Dr. Paul Dubois of Berne, Dr. Lloyd Tuckey of London, Prof. Josiah Royce, head of the philosophical department of Harvard university; Prof. Angell of the University of Chicago, Prof. Jastrow of the University of Wisconsin, and Profs. Woodworth and Peterson of Columbia university of New York. Dr. James J. Putnam and Dr. Cabot of Boston, Dr. Coriat, and other famous neurologists will also assist in the course.

"The Rev. Loring Batten of the General Theological seminary will deal with the history of mental healing. Bishop Fallows, president of the League of Right Living, will lecture often and help personally in the work, and other prominent speakers will be heard from time to time."

Quotes Bible as Authority.

Asked what reply he would make to those who say healing is no business of the church, Dr. Myers said:

"I would answer that question in the words of Christ: 'Heal the sick, cleanse the lepers, raise the dead, cast out devils.' And Luke ix., 2, 'And he sent them to preach the kingdom of God and to heal the sick.' We are told to follow the example of Christ, and the gospels are full of the records of his healing.

"There are a number of cases about which the minister is consulted, such as drug and alcohol habits, remorse, egotism, anger, and confessions that have no place in a doctor's office. Here spiritual treatment is needed either wholly or as a preparatory stage for the physician. The body always responds to mental conditions and is healed or diseased by the same identical process that makes the blood boil or freezes the marrow in our bones. Every sensation or thought results in action which need not necessarily be outwardly expressed, but may be simply a change in breathing or in the circulation of the blood, as blushing or turning pale. A change of consciousness always produces a change of action, open or concealed.

Expects to Cast Out Devils.

"When the mind is awakened to the fact that disease is largely the product of our own wrong thinking, we will keep our minds nearer to Christ with his thoughts of health and wholeness; Christ with his power to redeem not only the soul but the entire man—body, soul, and spirit.

"The time is near when the power to heal the sick as well as to cast out devils may be the test by which the usefulness of the church may be gauged. Mental and spiritual laws are just as immutable as those of the physical realm. Every one should understand these laws and teach them and place in the hands of the people the knowledge with which to heal and cleanse themselves in the name of Christ.

"This knowledge will be an invaluable aid to parents in bringing up their children; it will help the well people to keep well and the sick people to get well, and it will help the business man to succeed in his business."

The center organized in the Immanuel Baptist church already has a large membership. The first meeting will be held next Monday evening at 8 o'clock. This will be an open meeting and all interested are invited to attend.

Flour Men Organize.

The Flour Men's club of Chicago was made a permanent organization at a meeting at 122 Franklin street. J. T. Lenfesty is president and David Vaughan secretary and treasurer.

Locomobile
RELIABILITY & DURABILITY

Every detail necessary to the making of durable and reliable automobiles has been incorporated in the construction of the new 1909 LOCOMOBILE models. From raw material to the final, careful adjustment of every part it is uniformly of one quality—the highest.

THE SHAFT-DRIVE "30"—THE FAMOUS "40"

Demonstration by Appointment

The *Locomobile* Company of America
Member Association of Licensed Automobile Manufacturers
Chicago Branch: 1354 Michigan Avenue

Are You Troubled?

Those who suffer with distress after eating, loss of appetite, biliousness, nausea, flatulence, and other derangements of the digestive organs, should use the best means to get the stomach well and strong!

Probably no other remedy will restore you to health so surely and so naturally as

BEECHAM'S PILLS

Beecham's Pills immediately relieve acute dyspepsia, and are equally beneficial in chronic cases of indigestion and stomach weakness. They gently stimulate the digestive organs and have a wholesome effect upon the liver and bowels, cleansing and toning the entire digestive tract. Beecham's Pills relieve the weakened organs, establish healthy conditions, improve the general health, create appetite and

Strengthen the Digestion

In boxes with full directions, 10c. and 25c.

STEAMSHIP LINES.
Ocean Navigation.

35 DAYS' TRIP TO WEST INDIES, $140.
LEAVES NEW YORK BY NEW S. S. PRINZ JOACHIM JAN. 16.
Calls Jamaica (stay 2 days), Colon (Panama Canal, stay 3 days), Port Limon, Costa Rica (stay 4 days). Rate includes stateroom accommodation and meals. Stopover allowed.
THESE DELIGHTFUL TRIPS (ALTERNATING WITH A 21 DAY CRUISE AT $125) LEAVE NEW YORK EVERY WEEK. JAMAICA ONLY, ONE WAY $45. ROUND TRIP $85.50. NUMBER OF TOURS, INCLUDING ALL EXPENSES, ARRANGED FOR.
SEND FOR FULL PARTICULARS.
HAMBURG-AMERICAN LINE,
159 RANDOLPH-ST., CHICAGO.

STEAMSHIP LINES.
Ocean Navigation.

CLARK'S CRUISE OF THE "ARABIC."
16,000 tons, fine, large, unusually steady,
TO THE ORIENT,
FEBRUARY 4 TO APRIL 17, 1909.
Seventy-two days, costing only $400.00 and up, including shore excursions. SPECIAL FEATURES: Madeira, Cadiz, Seville, Algiers, Malta, 10 days in Egypt and the Holy Land, Constantinople, Athens, Rome, the Riviera, etc.
CRUISE ROUND THE WORLD, OCT. 16, 1909, 20 TOURS TO EUROPE, $250 UP.
F. C. CLARK, Times Bldg., New York.
J. D. O'LEARY,
101 Adams-st., Chicago.

FOR A SHORT VOYAGE TO THE CONTINENT TAKE A GIGANTIC TWIN SCREW FLYER OF THE
COMPAGNIE GENERALE TRANSATLANTIQUE
La Bretagne ...Jan. 14 Feb. 11 Mar. 11 .....
La Provence ..... Feb. 18 Mar. 18 Apr. 15
La Savoie .....Jan. 21 Feb. 25 Mar. 25 Apr. 22
La Lorraine .....Jan. 28 ..... Apr. 8 May 6
La Touraine .....Feb. 4 Mar. 4 Apr. 1 Apr. 29
M. W. ROSENWALD, Gen. Wn. Agt., 71 Dearborn-st.

Brookfield Sausage

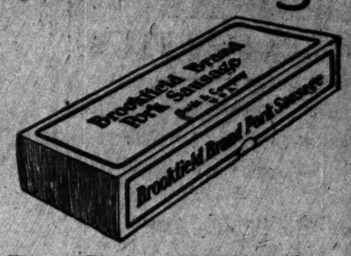

is Sold like this

Buy Sausage that is Wholesome and Delicious

It is reasonable for you to admit that better sausage can be made now by such a firm as Swift & Company with modern skill and knowledge, than by old-fashioned ways on the farm. We have the pick of the whole country of fine porkers and we put as much care and effort into making Brookfield Sausage as we do in Swift's Premium Hams and Bacon. This means as good sausage as can be made. It's delicious! Sold by all leading dealers.

Swift & Company, U. S. A.

HOUSTON, TEXAS

Through Sleeper Without Change

on homeseekers' dates, first and third Tuesdays of every month. Through tourist car without change will be carried on New Orleans Limited, train No. 3, from Chicago to Houston, Texas, via the

ILLINOIS CENTRAL

Only Through Line

between Chicago and Houston operating fast service low rate tourist car accommodations.

Lv. CHICAGO 7:00 P. M.
Ar. HOUSTON 10:15 A. M.
Second Morning.

$30.00 ROUND TRIP

DOUBLE BERTH RATE ONLY $4.00.

NEXT CAR LEAVES CHICAGO, TUESDAY, JANUARY 19

Tickets and Other Information at City Ticket Office, 117 Adams Street, Phone Central 6270

R. J. CARMICHAEL, District Passenger Agent

STEAMSHIP LINES.
Ocean Navigation.

ACROSS THE ATLANTIC
IN 4 DAYS AND 15 HOURS.
ALL RECORDS BROKEN
ON OLD FAVORITE ROUTE.
CUNARD LINE. ESTABLISHED 1840.
THE NEW QUADRUPLE SCREW TURBINE
S. S. LUSITANIA AND MAURETANIA.
790 feet long, 32,000 tons, 70,000 H. P.
Largest, fastest, and most magnificent of vessels
Big Four Express Service, Daily, Queenstown and L'p'l.
N. Y. & BOSTON, QUEENSTON, LIVERPOOL.
Passengers booked through to London and Paris.
Campania, N. Y. ..Jan. 16 Feb. 20 Mar. 27 Apr. 24
Saxonia, Boston..Jan. 26 Feb. 23 Mar. 23 Apr. 20
Ivernia, " ..Jan. 27 ..... Apr. 14
MAURETANIA ..Feb. 24 Mar. 17 Apr. 14
Ivernia, Boston..Feb. 9 Mar. 9 Apr. 6 May 4
LUSITANIA, N. Y. Feb. 17 Mar. 10 Mar. 31 Apr. 28
NEW YORK-QUEENSTOWN-LIVERPOOL.
CUNARD HUNGARIAN-AMERICAN LINE.
TO THE MEDITERRANEAN.
CALLING AT AZORES AND MADEIRA.
Ideal Winter cruises to Summer Climes.
BY THE GIGANTIC NEW FAST LEVIATHANS
CARMANIA—Triple Screw Turbine.
Largest Triple Screw Steamships afloat.
CARONIA—Twin Screw.
Both 676 feet long, 20,000 tons, and
TWO OF THE LARGEST IN TH

NEW YEAR STARTS WELL FOR TRADE

Payments Through the Banks Surpass All Former Records in Chicago District.

SHARP DROP IN DEFAULTS

Rolling Mills Are Busier; Harvester Works and Car Shops Employ More Hands.

In its weekly review of Chicago trade, Dun's Review, published by R. G. Dun & Co., will say in today's issue:

"Commercial defaults have diminished, while payments through the banks have risen to proportions surpassing all former records. These evidences carry encouragement and the new year has opened with business conditions more distinct for betterment.

"Little time was lost by the leading industries in making inventories and repairs, and preparations indicate an effort toward increasing production. Activity at Gary advances rapidly, two blast furnaces now being operated, and the announcement of the new American locomotive plant to be established there adds greatly to the recovery in manufacturing. Better demand gives strength to pig iron, wire, and structural steel. Rolling mills become busier and the harvester works and car shops employ more hands. The improving outlook also extends to heavy hardware, motive power, and general machinery.

"Woodworking branches reflect steady recuperation in furniture, boxmaking, and planing mill outputs, and building plans approved largely augument the assured volume of construction in sight for early initiation. Notable improvements thus far contracted for make certain work for large forces of labor and unusual investment of capital.

Raw Materials in Demand.

"Some addition in tanning capacity is under way, shoe factories report ample orders for future completion, and the leather working trades generally move forward. Lumber dealings indicate sustained absorption for both building and factory purposes, and supplies appear to be rising adequately.

"An indication of returning prosperity is seen in wider request for the principal raw materials. Wool has an easier tone, but there is firmness in hides, lumber, and minor metals. Hog packing maintains a high average and the shipments of provisions run well above those of a year ago, although stocks in store show gain from the enlarged December conversion.

"Wintry weather favored retail and fuel distribution. The January clearance sales made good progress, the extreme cold inducing a sharp demand for heavy weight apparel and other necessaries. Wholesale branches receive ample mail orders for dry goods, footwear, clothing, household needs, and food products. Traveling salesmen in large numbers have departed for the interior with prospects well defined for an extended trade in spring and summer merchandise.

"Mercantile collections at western points continue to be prompt. Heavy January disbursements caused unusual activity at the banks. Deposits maintain their high aggregate, but there is moderate gain in commercial paper offerings and the discount rate stands at 4 to 5 per cent. Prices average higher for breadstuffs and meats, although the demand is quiet and the flour market rather dull.

Grain Movement Is Heavier.

"The total movement of grain at this port, 6,476,579 bushels, compares with 5,092,517 bushels last week and 6,405,481 bushels in 1908. Compared with last year, receipts increased 9.5 per cent and shipments decreased 9.1 per cent. Receipts of flour were 141,294 barrels, against 132,548 barrels one week and 156,122 barrels a year ago, and shipments 115,806 barrels, compared with 105,455 barrels last week and 152,421 barrels in 1908. Live stock receipts were 349,062 head, against 276,296 head last week and 359,894 head last year. Hides received, 3,077,436 pounds, compared with 3,027,470 pounds last week and 2,060,248 pounds in 1908. Wool receipts were 322,543 pounds, against 144,911 pounds last week and 189,470 pounds a year ago. Lumber receipts 41,435,000 feet, against 20,144,000 feet last week and 24,285,000 feet last year.

"Compared with the closings a week ago, cash prices are unchanged in flour and lard, lower in choice cattle 10 cents a hundredweight, and higher in oats ¼ cent a bushel, corn ½ cent, wheat ¾ cent, ribs 12½ cents, hogs 30 cents a hundredweight, pork 50 cents a barrel, and sheep 55 cents a hundredweight.

Bank clearings, $309,058,470, exceed those of this week last year by 49.9 per cent and compare with $227,152,159 in 1907.

"Failures reported in the Chicago district number 21, against 43 last week, 36 in 1908, and 26 in 1907. Those with liabilities over $5,000 number 8, against 11 last week, 7 in 1908, and 8 in 1907."

Prepare for Spring Trade.

New York, Jan. 8.—Bradstreet's tomorrow will say:

"Post-holiday quiet rules as yet in general trade, but active preparations are making for the spring season's trade by jobbers, while retailers are announcing reduction sales to clear accumulated stocks of winter goods. Temporarily, trade has been retarded by storms, followed by zero temperatures, but good effects from the arrival of the long expected cold weather are already noted at the west. In wholesale and jobbing line inventories have been finished and preparations for spring are actively under way. In fact, travelers from many cities are already on the road with, in many cases, fair results reported for the short time they have been out. Collections show little change.

"Business failures in the United States for the week ending Jan. 7 number 329, against 299 last week, 435 in the like week of 1908, 283 in 1907, 286 in 1906, and 295 in 1905."

Credit and Confidence Gain.

R. G. Dun & Co.'s Weekly Review of Trade tomorrow will say:

"Credit and confidence are again established on a firmer basis at the opening of the new year than at any time in the last fifteen months. Progress is steady and naturally slow, but is along safe and satisfactory lines. The statement of commercial failures issued this week clearly shows a gradual wearing away of the effects of the financial pressure of the early months of last year, and this necessarily improved underlying conditions.

"While conservatism still characterizes operations in many markets, the development is along safe lines. Changes in prices this week are not significant, but generally in the direction of firmness. Employment in mills and factories is steadily maintained and advanced, with no disposition to lower the higher wage scales previously prevailing, which will constantly improve the purchasing power of the people and add to consumptive demand.

"Iron and steel mills continue well occupied on business previously booked, and new orders are constantly being placed, some of them for a considerable quantity."

Bank Clearings for Week.

Bradstreet's bank clearing report for the week ending Jan. 7 shows an aggregate of $3,379,697,000, against $2,578,383,000 last week and $2,619,293,000 in the corresponding week last year. The following is a list of the cities:

		Pct. Inc.	Pct. dec.
New York	$2,167,513,000	40.3	....
Chicago	257,026,000	20.8	....
Boston	190,060,000	25.6	....
Philadelphia	152,491,000	16.5	....
Pittsburg	71,118,000	8.5	....
San Francisco	42,548,000	....	12.1
Kansas City	37,604,000	16.3	....
Kansas City	48,746,000	32.2	....
Baltimore	30,106,000	6.4	....
Cincinnati	29,427,000	....	1.2
Cleveland	17,067,000	....	27.1
New Orleans	18,982,000	....	9.0
Cleveland	16,842,000	....	9.5
Detroit	14,858,000	5.6	....
Louisville	15,155,000	31.1	....
Los Angeles	11,650,000	26.7	....
Omaha	12,611,000	11.0	....
Milwaukee	11,120,000	....	12.3
Seattle	8,466,000	2.8	....
St. Paul	9,851,000	....	11.6
Buffalo	9,900,000	9.5	....
Denver	8,461,000	8.0	....
Indianapolis	10,066,000	13.3	....
Fort Worth	12,062,000	19.6	....
Providence	8,733,000	5.3	....
Portland, Ore	6,000,000	12.1	....
Albany	5,954,000	7.0	....
Richmond	8,161,000	15.4	....
Washington, D. C.	7,132,000	22.1	....
Spokane, Wash	7,819,000	37.7	....
Salt Lake City	5,710,000	71.9	....
Columbus	4,787,000	....	11.4
St. Joseph	6,857,000	31.1	....
Atlanta	6,681,000	9.1	....
Memphis	6,781,000	9.7	....
Tacoma	4,450,000	....	6.8
Savannah	4,152,000	....	4.4
Toledo, O	3,276,000	....	21.0
Nashville	4,703,000	2.1	....
Rochester	6,000,000	21.5	....
Hartford	4,521,000	....	16.7
Des Moines	3,883,000	17.2	....
Peoria	2,852,000	....	2.1
Norfolk, Va	2,902,000	23.6	....
New Haven	3,110,000	....	5.4
Grand Rapids	2,939,000	4.4	....
Birmingham	1,632,000	....	25.6
Syracuse	2,744,000	4.8	....
Sioux City	2,567,000	12.0	....
Springfield, Mass	2,589,000	9.9	....
Evansville	2,138,000	....	22.7
Portland, Me	2,212,000	....	10.2
Dayton	2,363,000	21.0	....
Little Rock	1,901,000	8.3	....
Augusta, Ga	2,142,000	....	12.7
Knoxville	2,000,000	23.8	....
Worcester	2,049,000	46.2	....
Mobile	1,486,000	....	9.3
Knoxville	1,750,000	9.3	....
Jacksonville, Fla	1,714,000	11.0	....
Chattanooga	1,112,000	9.2	....
Charleston, S. C	1,819,000	10.7	....
Lincoln, Neb	1,415,000	3.5	....
Wilmington, Del	1,433,000	17.2	....
Wichita	1,750,000	25.5	....
Wilkesbarre	1,422,000	8.9	....
Wheeling, W. Va	1,584,000	16.1	....
Fall River	1,108,000	21.1	....
Davenport	1,401,000	11.5	....
Kalamazoo, Mich	1,272,000	17.4	....
Topeka	1,205,000	37.7	....
Helena	1,180,000	15.8	....
Springfield, Ill	1,314,000	19.2	....
Youngstown	882,000	28.8	....
Fort Wayne	921,000	9.2	....
New Bedford	835,000	6.9	....
Erie, Pa	888,000	2.2	....
Cedar Rapids, Ia	1,148,000	16.9	....
Macon	1,086,000	12.2	....
Akron	716,000	20.5	....
Lexington	750,000	....	19.4
Rockford, Ill	400,000	....	8.2
Fargo, N. D	661,000	....	23.5
Lowell	466,000	....	4.1
Binghamton	625,000	....	1.7
Chester, Pa	596,000	....	1.6
Sioux Falls, S. D	751,000	4.8	....
South Bend, Ind	670,000	....	1.4
Bloomington, Ill	527,000	....	5.7
Canton, O	670,000	33.7	....
Quincy, Ill	535,000	1.5	....
Springfield, O	622,000	4.3	....
Decatur, Ill	373,000	....	5.3
Mansfield, O	350,000	44.5	....
Fremont, Neb	371,000	5.0	....
Jacksonville, Ill	362,000	11.3	....
Oklahoma	1,400,000	94.9	....
*Houston	2,967,000	37.4	....
*Galveston	18,961,000	30.1	....
Columbia, S. C	832,000	1.9	....
Sacramento	1,137,000	25.2	....
Jackson, Miss	385,000	....	....

*Not included in totals because containing other items than clearings.

TRADE GOSSIP ON CHANGE.

The trade was flooded with bullish news in regard to cash wheat yesterday, practically every market in the country contributing advices of a marked improvement in the demand. In addition to the outside reports local sales were larger, with a better inquiry. Sales here were 25,000 bu No. 2 red and 35,000 bu No. 2 hard winter to outside mills. St. Louis reported a total of 625,000 bu red winter wheat sold from store for shipment during the last two days, the bulk of it going to southeastern mills at a premium over the May. It was stated that there was only 700,000 bu red winter remaining after deducting these sales, and predictions were made that there would be an acute scarcity of soft wheat before spring. At Kansas City there was a sale of No. 2 red winter at $1.08, which is the highest price on the crop for this wheat. Omaha also sold 50,000 bu hard winter wheat to Minneapolis at the top price for the crop, while a Minneapolis message said there was a good demand yesterday for wheat to arrive for the first time in three weeks, and that millers had come into the market. No. 1 northern sold at 3c to 1¼c over Minneapolis May. Duluth sold 110,000 bu durum wheat for export. Local exporters said there was nothing doing for any kind of wheat for export, but the northwest claimed a fair inquiry for both durums and Manitobas.

"The most remarkable phase of the trade during 1908 was the enormous demand for pork and pork products," said an authority in the provision trade. "Notwithstanding that it was an odd year commercially and industrially the demand was able to take care of a supply of over 20,000,000 head at the markets, of which figures are enumerated above, while the number of hogs received at points not included in the table would bring the total slaughter for the year close to 50,000,000 head. This is somewhere near 4,000,000 head in excess of the total for the previous year, and is the largest number of hogs ever slaughtered in this country during a calendar year. Judged by what the demand did last year, when normal industrial conditions are restored, an annual supply of 30,000,000 hogs will not be sufficient for requirements, and the situation seems to offer inducements for a much greater enlargement in production."

Bartlett-Patten were credited with picking up most of the cheap wheat on the drive engineered by local bears at the opening. A little long wheat was dislodged, but instead of the big interests selling any they were heavy buyers. Armour, Logan, and Barrell also bought on the break. Wagner, Skillen, Champlain, and Hulburd-Warren-Chandler were good sellers. In corn individual operations were not conspicuous. Lamson was about the best seller. Bartlett-Patten and Hulburd-Warren-Chandler bought early. Bartlett-Patten brokers started the rally in oats. Commission houses sold. Friedman was credited with buying ribs and selling lard. Moderate investment buying of both lard and ribs.

Several of the coarse grain speculators are selling corn and buying oats, on the theory that a big run of corn is due sometime in the near future, while the oats run is over for any big quantities. Country prices indicate that stocks of oats are exceptionally light, while any increase in prices will bring out considerable corn, as there are liberal stocks at nearly all points. It is the general opinion that the bulk of the oats, wheat, and barley has been moved from the farms, with the major part of the corn crop yet to come.

Barley prices have been advanced about 5c for malting grades during the last week, with buyers becoming anxious. Receipts have shown a marked falling off, and it is claimed barley can be bought, in the malting grades separated, and the screenings sold for almost as much as the price of the original purchase. In this connection it is pointed out that screenings by barley and low grade grain of all kinds is bringing fancy values compared to what these qualities would have obtained a few years ago.

Offerings of cash corn were light, but advices from the country reported more liberal offerings. The shipping demand here was fair for domestic account, but exporters said bids were 1¼c to 1½c out of line. Prices were ¼@¾c higher. The supply of oats on sale was hardly enough for local requirements, and prices were ¼@¾c higher. Local sales were 100,000 bu corn and 165,000 bu oats.

Omaha wired: "With exception of feeding purposes, not a bushel of corn has passed eastern boundary of Nebraska. Everything sold by farmers has gone to Colorado, Idaho, and Pacific northwest. Western demand instead of diminishing, and know of one case where 100,000 bu has been sold since the close yesterday to South Carolina."

Broomhall cabled that rain was badly needed in India and that crop estimates were being reduced.

Weekly clearances of wheat, flour, and corn, with comparisons, follow:

	Wheat and flour, bu.	Corn, bu.
This week	3,750,000	1,846,000
Last week	4,118,000	1,095,000
Last year	3,884,000	3,113,000

Charles Sincere & Co. announce their removal on Monday, Jan. 11, to new and larger offices in the Home Insurance building. The new offices will contain several unique features in brokerage house equipment, especially in the blackboard arrangement.

The Modern Miller says: "Freezing temperatures and no snow protection in most of the winter wheat territory creates apprehension of damage to the crop, especially as weather conditions some time past favored plant growth."

A message to Logan-Bryan from the president of one of the leading flour mills on the Pacific coast said: "Last year's crop all sold and barely enough wheat on the coast for milling requirements."

The weekly Argentine cable said the market was firm, with a good demand. Quality of arrivals was satisfactory and receipts from interior are slowly increasing.

Estimated receipts for today are: Wheat, 8 cars; corn, 132 cars; oats, 68 cars; rye, 3 cars; barley, 36 cars; hogs, 16,000.

Minneapolis wheat stocks increased 360,000 bu for the week, and Duluth supplies gained 195,000 bu.

Seaboard corn exporters all said it was impossible to create any enthusiasm in regard to corn.

WHEAT BULLS SPRING COUP.

Big Owners Buy Freely After a Sharp Break; Shorts Trapped.

CORN MARKET LESS ACTIVE.

Values Display Firmness in Dull Session; Country Sales Larger.

Shorts in yesterday's wheat market collided with a bull coup and had a good deal of aggressiveness jolted out of them. Pit detectives gave Patten full credit for the move. It was not long after the opening that short selling and some pressure from scattered longs weakened the May price to $1.03¾, or a cent under the previous colse. The Patten forces bought on the way down, and when the sellers became fatigued and more or less alarmed at the readiness with which the offerings were absorbed prices responded quickly to new buying. The bulls improved the advantage gained by an oversold pit condition by reference to reported briskness of the domestic cash demand here and in the southwest. The market rallied to $1.08, closing ¼c lower, or virtually at the previous finish. The new crop futures ruled relatively firmer than the May, winding up at advances of ¼c for July and ¼c for September.

Bear Sentiment Strong Early.

Initial prices were not far from the Thursday closing level, but floor sentiment was sufficiently demonstrative to work for an early weakening of the market, pressure on the May developing rapidly, until there were strong suggestions of a raid in the atmosphere. The principal owners withheld support until the price was well below $1.07, when their brokers flashed buying orders freely enough to cause mild consternation in the ranks of the more timid shorts. There was a spurt of covering and a tieup of offerings that completely changed the complexion of the market. The big fellows evidently were content to keep the market above $1.07, for, although there was enough support to lift it to $1.08, they rested on their oars when their purpose was accomplished.

Active Cash Markets Southwest.

Southwestern markets reported unusually large sales of wheat to domestic millers, and Omaha noted the sale of an important lot to Minneapolis. There was material expansion of business at the local tables, outside millers buying more freely. Duluth reported export sales of more than 100,000 bu of durum, and Winnipeg said that good sales of Manitoba low grades had been made all rail to the east. The awakening in the cash demand naturally gave rise to claims of brisker flour demand, but millers here and in the northwest noted little on the surface to warrant encouragement.

Liverpool Displays Firmness.

Liverpool was relatively stronger, closing ¼d higher, notwithstanding the modest setback here the day before and extraordinarily heavy exports from the Argentine—894,000 bu, against 400,000 bu the corresponding period last year. The shipments from the southern republic were well in excess of the surprisingly bearish estimate. Australia shipped 336,000 bu last week, against 512,000 bu a year ago, but India again appeared with a blank. Broomhall cabled that the movement from Australia would show considerably larger in the near future. The total clearances from this country and Canada for the week, according to Bradstreet's, were 3,765,000 bu, against 6,804,000 bu the like time last year. World's exports of about 6,200,000 bu for the week are indicated, compared to actual shipments of 8,848,000 bu a year ago.

Receipts Continue Light.

Receipts at Duluth and Minneapolis were only 141 cars, against 305 a year ago, but stocks of wheat at those points showed an increase of 455,000 bu wor the week. Primary arrivals were light at 245,000 bu, compared to 538,000 bu the similar day in 1908. The Modern Miller, in its weekly summary, noted apprehension over winter wheat conditions as a result of the severe drop in temperatupe and lack of adequate protection to the plant. Weather is far northward has been severely cold, and indications were for another sharp drop in temperatures in the west and central west. Expectations of snow preceding the cold wave served to temper uneasiness in the ranks of the bears, who insist that there is but little at the moment to warrant fear over the crop situation. Continental European markets wound up unchanged to ¼c firmer at Paris, unchanged to ¼c stronger at Antwerp, and ⅜c higher at Berlin and Budapest.

Corn Quiet and Firm.

Trade in the corn market was materially lighter than that of the day before, but there was a sound tone to values the greater part of the session, finals showing a shade over the Thursday finish. Receivers noted freer country sales of corn, especially in Iowa, and there was less snap to the eastern demand for the cash article here. Receipts were light at 104 cars, including one three of contract grade, against 257 a year ago. The estimate for today was 132 cars. Primary arrivals were 875,000 bu, compared to 620,000 bu last year, and seaboard clearances were 52,000 bu. The week's clearances from America were 1,846,000 bu, against 1,112,000 bu a year ago. The Argentine exports totaled only 81,000 bu, compared to 293,000 bu last year. Prices at the sample tables were ¼@¾c firmer, the demand coming chiefly from local interests.

Improved Trade in Oats Mart.

There was material expansion in the oats trade and prices displayed relatively more strength than corn. Light receipts here and at other leading centers, an improved shipping demand, and reports of less disposition on the part of farmers to sell any of their holdings around the prevailing level stirred up considerable nervousness among the shorts and caused holders to keep back offerings. The close represented net gains of ¼c for May and ⅛@¼c for July and September. Cash prices were ½c higher for the better grades.

Local receipts were only 51 cars, of which six graded contract, against 188 a year ago, the estimate for today being 63 cars. Primary arrivals were 252,000 bu, compared to 427,000 bu the corresponding day in 1908, and clearances at the seaboard were 2,000 bu. Cash concern were among the best buyers in the pit, although the Bartlett-Patten house was credited with giving considerable support. Commission houses had outside orders to buy moderately on any decline.

Rye Market Is Unchanged.

Rye was quiet and unchanged. Receipts were 2 cars. No. 2, free on board, sold at 74@76¼c; No. 4 was quoted 63@70c; No. 3, 70@75c. May was offered at 78½c.

The barley market was strong and ½@1c higher. Maltsters were fair buyers. Mixing was quoted 62c; malting, 62¼@66c; screenings, 50@62c. Arrivals were 40 cars.

Flaxseed was ½c higher, in sympathy with northwestern markets. No. 1 northwestern was quoted $1.56½; No. 1 from the northwest, $1.55, and No. 1 southwestern, $1.46¼. One car was inspected in.

Timothy seed was firm. March was quoted $4.10 bid and country lots, $2.75@4.00. Clover seed was quoted $9.25 for spot; March, $9.55, and cash lots, $7.25@9.25.

Range of Active Futures.

WHEAT.

	Open.	High.	Low.	Closing Jan. 8.	Closing Jan. 7.
May	1.07¾@¼	1.08	1.03¾	1.07¾	1.07¾
July	98¼@	98⅝@¾	97¾@¾	98¼	98¼
Sept.	94⅛	94⅝	94	94½	94¼

CORN.

May	61⅜@⅝	62	61⅜@¾	61⅞	61¾
July	62¼	62¼	61⅞@½	62@¼	62
Sept.	63⅛	63⅜	62⅝	63¼@¼	63¼

OATS.

May	51⅝	52¼@¼	51⅝	52	51⅝
July	46¼	46⅝@⅝	46½	46⅝	46⅝@½
Sept.	39½	39½@¾	39⅜	39¾@¾	39¾

Grain Inspection.

No. 2 or better. Standard. No. 3. No. 4. Total.

Winter wheat	2			1	3
Durum wheat	1		2	1	3
Corn	6		85	16	104
Oats	2	4	28	14	61
Rye	2				2
Barley			15	27	40
Totals	10	4	129	60	203

Inspected out from store: Wheat—No. 2 hard, 2,000 bu. Corn—No. 2, 5,000 bu. Loaded from individual elevators: Wheat—Winter, 1 car No. 2 hard; spring, 1 car No. 1 northern. Corn—3 cars No. 2 yellow, 77 cars, No. 3 yellow, 7 cars No. 2 white, 1 car No. 2, 90 cars No. 3. Oats—7 cars No. 2 white, 2 cars No. 3 white, 16 cars white clipped. Rye—3 cars No. 2, 1 car No. 3.

Primary Movement.

	Wheat—Receipts.	Wheat—Shipm'ts.	Corn—Receipts.	Corn—Shipm'ts.
Yesterday	240,000	107,000	875,000	477,000
Last week	Holiday.			
Last year	838,000	162,000	620,000	449,000
1907	878,000	295,000	466,000	401,000

Daily Indemnities.

	Ups			Downs		
Wheat—	High.	Low.	Close.	High.	Low.	Close.
May	1.09¾	1.08	1.08	1.07	1.06¾	1.07
July	99¼	98¾	98¾	98¼	97⅞	98¼
Corn—						
May	61⅞	61⅞	61⅞	61⅜	61⅛	61⅛
July	62¼	62¼	62¼	62	62	62
Oats—						
May	52⅛	52	52	52	52	52

Weekly Indemnities.

Wheat—	Ups.	—Next week— Downs.
May	$1.09¾	$1.04½
July	1.00¾	96¼
Corn—		
May	62¾	61¼
Oats—		
May	52⅛	51¼

Cash Grain Transactions.

FLOUR—Steady. Winter wheat patents, jute, $4.75@4.90; straight, jute, $4.60@4.75; clear, jute, $3.90@4.10; spring wheat flour, special brands, wood, $5.30; Minnesota and hard spring, straight, export bags, $4.90@5.10; first clear, $3.85@3.90; second clears, $2.90@3.10; low grades, $2.70@2.80; rye flour, patents, per brl, jute, $3.70@3.85; dark, per brl, $2.55@2.65.

WINTER WHEAT—Firm. Sales in store: No. 2 hard, 85,000 bu; No. 2 red, 25,000 bu. Free on board: No. 2 hard, $1.01. Illinois proportional: No. 4 red, $1.00; No 2 red, $1.07.

SPRING WHEAT—Steady. Sales free on board: No 3, $1.04.

CORN—¼@½c up. Sales in store: Mixed lots, 100,000 bu. On track and free on board: No grade, 62@63c; No. 4, 58@59½c; No. 4 yellow, 58½@59c; No. 3, 59@60½c; No. 3 yellow, 59½@60¾c; No. 4 white, 60c; No. 3 white, 61¼@61¾c; No. 2 white, 61¼c; ears, 46@56c. Illinois proportional: No grade, 58½c; No. 4, 59@59½c; No. 4 yellow, 59½@60c; No. 3, 59@61½c; No. 3 yellow, 60½@60¾c; No. 4 white, 60@60½c; No. 3 white, 61¼@61¾c.

OATS—½@¾c higher. Sales in store: White clipped, 165,000 bu. On track and free on board: No. 4, 46c; No. 4 white, 47¼@47½c; No. 3 white, 50@52½c; standard, 51¼@52c. No. 3, 50c; No. 3 white, 51¼c. Illinois proportional billing: No. 4 white, 46@50½c; No. 3 white, 50¼@51½c; standard, 51¼c.

RYE—Steady. Sales free on board: No. 2, 74@76¼c; No. 4, 66c.

BARLEY—½@1c up. Sales free on board: Screenings, 54@63c; barley, 62@65c.

AMERICAN GRAIN MARKETS.

MINNEAPOLIS, Minn., Jan. 8.—WHEAT—May opened $1.09, high $1.06¾@1.06¾, low $1.06¾@1.06⅝, close $1.06¾@1.06¼; July opened $1.09, high $1.09¾@1.09¾, low $1.06⅛, close $1.06¼@1.06¾. Cash close: No. 1 northern spot, $1.10¼; to arrive, $1.09¼; No. 2 northern spot, $1.08¼; to arrive, $1.08¼. No. 1 durum spot, $1.06¼@1.07¼. CORN—No. 3 yellow, 55½@55¾c. OATS—No. 3 white, 45¾@46¾c. RYE—No. 2, 67¾@71¼c. BARLEY—Receipts, 22 cars, against 99; shipments, 27; close, 59@61c. FLAX—Receipts, 14 cars, against 30; close, $1.54¾. TIMOTHY—Shipments, 1,442 tons; millers quote bran in bulk $19.00. FLOUR—Shipments, 20,507 brls; first patents, $3.40@3.65; second patents, $3.20@3.40; first clears, $4.00@4.10; second clears, $2.90@3.10.

NEW YORK, Jan. 8.—WHEAT—Receipts, 8,400 bu. Spot firm; No. 2 red, $1.07¾@1.09¾ elevator; No. 2 red, $1.09¾ f. o. b. afloat; No. 1 northern, Duluth, $1.19 f. o. b. afloat; No. 2 hard winter, $1.16 f. o. b. afloat. Options were finally net unchanged; May, $1.10¼@1.11¼, closed $1.10¾; July, closed $1.05¾. CORN—Receipts, 18,600 bu. Spot steady; No. 2, 86c elevator and 97c f. o. b. afloat; No. 2 white nominal and No. 2 yellow, 67¼c f. o. b. afloat. Options closed net unchanged; May closed 68¾c; July closed 66¾c; September closed 68¾c. OATS—Receipts, 74,725 bu; exports, 1,500 bu. Spot steady; mixed, 26@32 lbs, 54@54½c; natural white, 26@32 lbs, 54@57c; clipped white, 32@40 lbs, 58½@62c.

DULUTH, Minn., Jan. 8.—Close: WHEAT—No. 1 hard, on track, $1.10¾; to arrive, No. 1 northern, $1.09¾; No. 2 northern, $1.07¾; on track, No. 1 northern, $1.09¾; No. 2 northern, $1.07¾; May, $1.03¾; July, $1.09¾. Durum, on track: No. 1, 92¾c; No. 2, 90¾c; May, 93¾c. FLAX—To arrive, $1.54; on track, $1.54; May, $1.54½. OATS—To arrive, 49c; on track, 49c. RYE—@70c. BARLEY—56¼@60¼c. Cars inspected: Wheat, 19, last year 64; corn, 2; oats, 3; barley, 7; flax, 1, last year 18. Receipts—Wheat, 10,343 bu; corn, 18,389 bu; oats, 887 bu; barley, 3,607 bu; flax, 797 bu. Shipments—Oats, 15,204 bu.

KANSAS CITY, Mo., Jan. 8.—Close: WHEAT—May, $1.01⅛; July, 91½c. Cash: No. 2 hard, $1.04@1.05¾; No. 3, $1.00@1.03; No. 2 red, $1.08; No. 3, $1.04@1.07. CORN—May, 58c; July, 58¼c. Cash: No. 2 mixed, 57c; No. 3, 56½c; No. 2 white, 58c; No. 3, 57c. OATS—No. 2 white, 50¼@51c; No. 3 white, 48@49c. Receipts—Wheat, 55 cars.

ST. LOUIS, Mo., Jan. 8.—Close—WHEAT—Firm. Track: No. 2 red, cash, $1.11@1.12; No. 2 hard, $1.05@1.06; May, $1.06@1.06¼; July, 93¾@94c. CORN—Steady. Track: No. 2 cash, 56½c; May, 61c; July, 61¼@61½c; No. 2 white, 63¼@64c. OATS—Firm. Track: No. 2 cash, 51@52¼c; May, 50¾c; July, 46¾c; No. 2 white, 52½c.

MILWAUKEE, Wis., Jan. 8.—WHEAT—Steady; No. 1 northern, $1.11@1.12; No. 2 northern, $1.10; May, $1.07¾ asked. RYE—Higher; No. 1, 76c. CORN—Higher; standard, 62c. CORN—Higher; May, 61⅞c bid. BARLEY—Higher; standard, 67¼@68c; sample, 64@66c; No. 2, 64c; No. 3, 63@64c; No. 4, 62c; feed, 61½c. SCREENINGS, 62@66c.

PEORIA, Ill., Jan. 8.—CORN—Higher. No. 3 white, 59½c; No. 2 yellow, 59c; No. 3 yellow, 58¾c; No. 2, 58c; No. 3, 58¾; No. 4, 57¼c. OATS—Higher. No. 3 white, 50¼@51½c; No. 4 white, 49¼@49½c. RYE—Firm. No. 2, 76c.

TOLEDO, O., Jan. 8.—CLOVER SEED—Cash and January, $5.70; March, $5.75; October, $6.20. Prime alsike, $8.90.

Liverpool Grain Market.

LIVERPOOL, Jan. 8.—Closing: Wheat, spot No. 2 red, western winter easy, 7s 9½d; futures, steady; March, 7s 7¾d; May, 7s 7d. Corn, spot, steady; new American mixed (via Galveston), 5s 5d; futures, quiet; January, 5s 3½d; March, 5s 3¾d; May, 5s 2¾d. Peas, Canadian, steady, 7s 6¼d.

CHICAGO LIVE STOCK MARKET.

CHICAGO, Jan. 8.—An active shipping demand for hogs afforded a strong, active market for all desirable offerings, and an advance of 5@10c was recorded in values. Packers refused to follow this advance, however, and before the finish they forced the salesmen to shade values until at the close most of the early gain had been ceded back. The quality of the offerings was satisfactory, and the average price for the day, at $6.08, compared to an average of $6.05 Thursday and $5.89 a week ago.

Moderate receipts of native steers met with a lethargic demand and prices held steady to a shade lower, the latter being on the strong weight offerings. Native butcher stock values held barely steady to a shade lower level. The demand was not so urgent, but offerings were moderate and a clearance was effected without the necessity of making general concessions in values. Lambs sold at steady to weak prices, while sheep and yearlings met with a broad outlet at the preceding day's advanced figures.

CATTLE.

Receipts of 4,000 consisted largely of cows and heifers, while the supply of steers was limited, and included few loads of prime fat beeves. It was fortunate that marketings of high priced offerings were light, however, as the packers did not want heavy supplies of any kind, while shippers were partial to the cheaper grades of stock. The trade had a dull tone throughout, and late in the session salesmen were forced to make slight concessions in order to effect a total clearance of the offerings. Best steers on the market sold at $6.55, while other loads made $6.00@6.40, and a large share of the arrivals cleared at from $5.00@5.75.

Demand for butcher stock from local packers was disappointing, while, after having stocked up liberally every day this week, shippers were not in need of voluminous supplies. Cows and heifers salable at $3.00 or more did not show any material decline in prices, but all those verging on the cutter and canner classification sold at 10@15c lower figures, and late in the session some of the better grades had to be disposed of at a decline. Bulls were weaker sale, but calves sold at full prices, an outsider paying up to $9.75 for a few prime vealers. Weakness prevailed in the market for stockers and feeders, and there were instances where sales were made at a 10c decline from Thursday's level. Quotations:

Good to choice steers	$7.00@7.40
Fair to good steers	5.90@7.00
Common to fair steers	4.00@5.75
Canners and cutters	2.00@3.00
Good to prime cows	4.00@5.25
Medium to good cows	2.75@4.25
Good to choice heifers	4.25@5.75
Common to fair heifers	2.50@4.75
Stockers and feeders	3.00@5.00
Heavy calves	3.50@4.60
Fair to fancy veals	7.50@10.00
Good to choice bulls	3.50@5.00
Bologna bulls	3.00@3.75

Cattle at six western markets, 18,000 head against 6,100 a week ago, 11,000 a year ago, and 12,300 two years ago. Total for the week thus far, 166,000, against 121,000 the same period a week ago and 164,000 a year ago.

HOGS.

Receipts of 24,000 hogs included about 1,200 in direct to Armour & Co. from the South St. Paul market. Outside orders were liberal considering the moderate receipts, and shippers and speculators opened the market paying 5@10c higher than on Thursday for all desirable hogs, topping the market at $6.37½, or 7½c higher than on the preceding day. Packers fought hard against paying any advance at all, but, as the shippers and the independent killers seemed to be exceptionally well supplied with orders, the big packers were forced to get in on the same basis as the early buyers, although they succeeded in getting hogs at the day at prices which showed most of the early gain ceded back.

Shippers made up their quota of strongweight butcher hogs at from $6.25@6.37½, taking the light-weight butchers at from $6.15@6.30, and the choice light hogs at from $5.95@6.10. Packers bought their mixed hogs at from $5.90@6.10, paying up to $6.10@6.25 for prime strongweight packing grades. Pigs were in liberal supply, and, as there were no shipping orders for this class of stock, they sold at lower prices, the light offerings clearing at from $5.00@6.50, and the strongweights at from $6.40 @6.60. Quotations:

Bulk of sales	$6.05@6.30
Selected butchers	6.20@6.37½
Fair to good butchers	6.05@6.15
Packing grades	5.95@6.05
Good choice to heavy shipping	6.10@6.25
Medium to light fancy shipping	5.90@6.15
Heavy packing	5.80@6.00
Mixed packing	5.80@6.00
Heavy pigs	5.40@6.65
Light pigs

Dry Goods.

Jan. 8.—Carson, Pirie, Scott & Co., in review of the wholesale dry goods trade, said: "Preparations incidental to the inventory will undoubtedly cause the next few days in retail stores. The spring, which commenced Jan. 1, is usually heavy and consisted for the greater part of merchandise most in demand for early spring. Wash goods, linens, table oilcloth, laces, ribbons, and rugs composed those lines. It was noticeable that a large proportion of the shipments were originally ordered to be shipped ahead as much as possible. All orders for their services are received daily."

Boston, Jan. 8.—Purchases of about 150 bales of regular print cloths at 3 7-16c for delivery in April, May, and June are reported, and orders for more. Sales of wide print cloths at 4c are for future delivery and are being made. Cotton yarns rule dull and prices are weak in consequence of a pressure to sell among mill stocks. Large receipts of foreign wools during the week, but they are all sold. Despite a healthy trade for the period ending with that business is working to a point to clear them for spring.

Cotton.

NEW ORLEANS, La., Jan. 8.—COTTON—Spot closed steady, 5 points advance. Middling uplands, 9.60c; middling gulf, 9.05c. Sales, 1,500 bales. The market for futures was active and considerably firmer on a good bull support, with the close steady at a net advance of 9@15 points. Sales were estimated at 60,000 bales. The market opened firm at an advance of 20 points in response to higher cables, and sold freely, causing a reaction right after the call. The close was at the top of the week. Quotations on futures:

	Open.	High.	Low.	Close.	Previous close.
January	9.05	9.10	9.01	9.08	9.02
February	9.06	9.12	9.05	9.12	9.02
March	9.08	9.12	9.05	9.12	9.03
April	9.00	9.05	8.97	9.05	8.90
May	8.70	8.76	8.68	8.75	8.62

NEW ORLEANS, La., Jan. 8.—COTTON—Spot closed steady, 4 9-16c nominal; ordinary, 5 7-16c; good ordinary, 6 13-16c; low middling, 8 15-16c; middling, 9 5-16c; good middling, 9 11-16c; fair, 10 7-16c nominal. Receipts, 10,489 bales; stock, 349,558 bales. Owing to the fact that today is the anniversary of New Orleans and a legal holiday the exchange was suspended. There was no curb market.

LIVERPOOL, Jan. 8.—Closing—COTTON—Spot closed 3 points higher. American middling fair, 5.27d; good middling, 5.07d; middling, 4.85d; good ordinary, 4.34d; ordinary, 4.09d. Sales of the day were 7,000 bales, of which 500 were for speculation and export, and included 6,900 American. Receipts, 73,000 bales, including 70,000 American. Futures opened steady and quiet. January, 4.90½d; January-February, 4.89½d; February-March, 4.89½d; March-April, 4.88½d; April-May, 4.85½d; May-June, 4.84½d; June-July, 4.84½d; July-August, 4.84d; August-September, 4.75d; September-October, 4.65d; October-November, 4.65d; November-December, 4.64d; December-January, 4.62d; January-February, 4.61¾d.

Oils.

NEW YORK, Jan. 8.—OIL—Wholesale prices for other oils: Standard white, 150, 9¾c; 300, 10¼c; headlight, 175, 11½c; eocene, 150 test, w. w., 11¾c; p. w., 10½c; gasoline, machine gasoline, 24c; raw linseed oil, 50@55c; 5 brl lots, 40c; boiled, brl, 51c; 5 brl lots, 52c; summer black oil, 7¾c; winter black oil, 8c; turpentine, single brls, 46½c. These quotations are to brl lots f. o. b. Chicago.

PETROLEUM, Jan. 8.—PETROLEUM—Steady; Pennsylvania reports, $8.45@8.50. COTTON SEED OIL—Steady; prime crude, 32c; do yellow, 40@41c.

PITTSBURG, Pa., Jan. 8.—Credit balances, $1.78. Shipments, 98 brls; average, 121,244 brls; shipments, 73 brls; average, 168,466 brls.

LIMA, O., Jan. 8.—OIL—North Lima, $1.04; South Lima and Indiana, 99c.

NEW ORLEANS, La., Jan. 8.—COTTON SEED OIL—Refined, in brls, a lb, 5.15c.

Resin, Turpentine.

NEW YORK, Jan. 8.—RESIN—Steady. TURPENTINE—Firm; 44c.

SAVANNAH, Ga., Jan. 8.—TURPENTINE—Firm; sales, 192 casks; receipts, 320 casks; stock, 27,750 casks. RESIN—Firm; sales, 3,845 casks; receipts, 1,904 brls; stock, 172,340 brls. Quote: B, D, E, $3.05; F and G, $3.07½; H, $3.07½; I, K, $3.10; M, $3.80; N, $6.15; W G, $6.40; W W, $6.40.

WILMINGTON, N. C., Jan. 8.—SPIRITS TURPENTINE—Steady; 30¼c; receipts, 5 casks. ROSIN—Firm; $3.70; receipts, 63 brls. TAR—Firm; receipts, 27 brls. CRUDE TURPENTINE—Firm; $3.00 and $3.00; receipts, 12 casks.

CHARLESTON, S. C., Jan. 8.—TURPENTINE—Firm. ROSIN—Quiet. Quote: A, B, C, $3.95; E, $2.95; F, $2.95; G, $2.95; H, $2.95; I, $2.95; K, $5.00; M, $5.70; N, $6.05; W G, $6.40.

Metals.

NEW YORK, Jan. 8.—The London tin market was strong with spot quoted at £128 7s 6d, and futures at £120 12s 6d. The local market was dull but unchanged at 29.00@29.50. COPPER—Declined to £63 15s for futures in the London market. The local market was dull but unchanged, quoted at $14.50@14.62½; electrolytic at $14.87½, and casting at $14.00@14.25. LEAD—Unchanged at £13 5s bd in London. The local market was dull at $4.17½@4.22½. SPELTER—Was unchanged in both markets, closing at £20 5s in London and at $5.12½ to $5.17½ locally. IRON—Unchanged, with Cleveland warrants quoted at 52s 10½d in the London market. The local market was quiet. No. 1 foundry northern, $17.00@17.50; No. 2 foundry northern, $16.75@17.25; No. 1 southern soft, $17.25@17.75; No. 1 southern, $17.25@17.75. STEEL—Demand continues small and the undertone is easy. Prices are $6@6½c for Cookson's, 6½c for Hallett's, and 7¼@7½c for ordinary brands. The London market is unchanged with sales of 100 tons for Hallett's and £32 for ordinary brands.

ST. LOUIS, Mo., Jan. 8.—LEAD—Dull, $4.12½. SPELTER—Dull, $5.12½.

Whisky.

PEORIA, Jan. 8.—WHISKY—Steady on a basis of finished goods.

4% INTEREST PAID on Savings Deposits. Deposits made on or before January 10th draw interest from January 1st.

Your Account Invited

COLONIAL TRUST & SAVINGS BANK
La Salle St. N. E. Cor. Adams

NATIONAL BANK OF RICHMOND, VIRGINIA
Capital $1,000,000.00
Surplus & Profits .. 700,000.00
D. B. PURCELL, President.
MILLER, Jr., Vice-Pres. & Cash.

FOR SALE
$7000
Chicago 5% Improvement Bonds
To net purchaser over 6% per annum.
Address S X 460, Tribune.

IN THE WORLD OF FINANCE.

National Biscuit Common Rises to 101 on Chicago Exchange.

DUE TO MUCH ADVERTISING.

Corn Products Company Also Familiarising Public with Its Goods.

National Biscuit common advanced to 101 on the local stock exchange and closed at that figure. On the New York exchange the price touched 101¼.

The stock is now meeting the predictions made by its friends several months ago that it would not only cross par, but would in time go beyond the price of the preferred. It was then selling around 82. It is not believed that manipulation is responsible for any part of the advance. It is due to gradual growth of earnings. It is a fact that so much money has been spent in advertising the company's products that they sell themselves. Grocery dealers find that the time of a salesman is not taken up in explaining the character of the Biscuit company's goods. Efforts to induce competitive brands bring about the opposite condition.

In this connection, it may be noted that the Corn Products company has adopted a similar method of familiarizing the public with its products. It does an extensive line of advertising and one year spent approximately $750,000. Competitors with small capital find themselves unable to create the demand for their brands of goods such as exists for the well advertised articles.

Chicago Great Western.

In estimating the relative values of Chicago Great Western common and preferred B stocks in the proposed reorganization, it is reported that the common should be figured at two-thirds the value of the preferred B and that will be the proportion of new stock at which each class will receive. At present prices a profit is figured out in converting the common stock into the preferred B.

New Steel Company.

Articles of incorporation have been filed under the laws of Maine for the Tennessee Steel company, with an authorized capital of $20,000,000. Inasmuch as the company was incorporated through a trust company, the identity of the principals in the new concern has not been disclosed.

New York Trust Companies.

A statement of the trust companies of New York and Brooklyn, showing how they were affected by the panic, develops an unusual growth in business on Nov. 27, 1908, as against June 4, 1907. However, on Dec. 19, 1907, the shrinkage in deposits was extraordinarily large. The trust companies did not have the benefit of clearing house certificates, and took care of themselves as best they could.

Between June 4 and Dec. 19, 1907, the falling away in deposits ran from 9.69 per cent to 60.84 per cent in the case of the Trust Company of America. The latter, however, does not afford a fair example, since it was under suspicion. But some of the best concerns lost as much as 54 per cent. With the return of confidence they not only gained what they had lost—that is; the better ones, but showed large increases over June 4, 1907.

The Guaranty Trust company dropped from $44,784,000 on June 4 to $28,619,100 on Dec. 19, while on Nov. 27, 1908, the company had $72,530,900, being an increase of 153.69 per cent from Dec. 19 and an increase over June 4, 1907, of 62.08 per cent. This was the largest percentage of increase shown except in the case of one of the smaller concerns.

The total deposits on the three dates compare as follows:

June 4, 1907.	Dec. 19, 1907.	Nov. 29, 1908.
Deposits..$1,023,640,100	$393,443,400	$1,009,823,900

Western Pacific Bonds.

E. H. Rollins & Sons are offering $1,000,000 Western Pacific railway company first mortgage 5 per cent thirty year gold bonds. The bonds are secured by a closed mortgage, which is a first lien on the entire property of the Western Pacific railway company. The guarantee of the Denver and Rio Grande railroad company is indorsed on each Western Pacific railway company first mortgage 5 per cent bond as to the payment of its interest. For the year ended June 30, 1908, after paying all operating expenses, interest, rentals, etc., the surplus of the Denver and Rio Grande railroad company applicable to this guarantee was $3,535,835.

All of the bonds issued under this mortgage, but no part thereof, are callable at 105 and interest on any interest day. A sinking fund of $50,000 each year, beginning Sept. 1, 1910, will be paid to the trustee each year until the bonds shall have been redeemed or paid. The bonds purchased through this sinking fund are canceled.

Money and Exchange.

Money in Chicago remains steady at 4@5 per cent on commercial paper and local collateral loans and 4½@5 per cent on loans over the counter.

Foreign exchange was firm yesterday at the following quotations:

Sterling—	Demand.	Sixty days.
Actual	487¼	484¾
Commercial	486¾	484¼
Paris francs—		
Actual	5.15	5.18¾
Commercial	5.16¼	5.20
German marks—		
Actual	95¼	94 7-16
Commercial	95⅝	94 5-16

New York exchange sold in Chicago yesterday at 10c premium.

Bank clearings in Chicago yesterday were $52,032,028.

Short Term Note Quotations.

Name.	Rate.	Maturity.	Bid.	Asked.
Amer. Cigar	4	Mch. 15, 1911.	97¾	97¾
Amer. Cigar	4	Mch. 15, 1912.	96¾	97
Am. Tel. & Tel.	5	Jan., 1910	100⅝	101¼
Atl. Coast Line	5	Mch. 1, 1910	100¼	100½
Chesapeake & Ohio	6	July 1, 1910	102¾	103
C. C. C. & St. L.	5	June, 1911	100	100½
Interborough R. T.	5	Mch., 1910	99⅝	100¼
Kan. City South.	5	Apr., 1912	97¾	98
Lackawanna Steel	5	Mch., 1909	99⅝	100¼
Lackawanna Steel	5	Mch., 1910	97¾	98¼
Lake Shore	5	Feb., 1910	101	101¼
Louisv. & Nashville	5	Mch. 1, 1910	100⅝	101¼
Michigan Central	5	Feb., 1910	100⅝	101¼
Minn. & St. Louis	5	Feb., 1911	96¼	97¼
New York Central	5	Feb., 1910	100⅝	101¼
Norfolk & Western	5	May 1, 1910	100¾	101
Pennsylvania R. R.	5	Mch. 15, 1910	100⅛	100¼
Public Service	5	Nov., 1909	98¾	100
St. L. & San Fran.	5	Jan., 1911	94	95¼
St. L. Mem. & S. E.	4½	June, 1909	99¾	100¼
Southern railway	5	Apr., 1, 1909	99⅞	100¼
Southern railway	6	Feb. 1, 1910	99	99
Tidewater company	6	June 1, 1913	100¾	101¼
U. S. Rubber Co.	5	Sept. 15, 1909	100¾	100¾
Westinghouse Elec.	6	Aug., 1910	100¼	100½

Range of New York Exchange.

The range of New York exchange between banks in Chicago in December, as compiled by Sturges & Co., was as follows:

	Premium.	Discount.		Premium.	Discount.
Dec. 1.	Par		Dec. 14.	Par	
Dec. 2.		5	Dec. 17.	5—10	
Dec. 3.		5	Dec. 18.	5—15	
Dec. 4.		10	Dec. 19.	20—25	
Dec. 5.		5	Dec. 21.	20—25	
Dec. 7.	10—5		Dec. 22.	20—25	
Dec. 8.	10—5		Dec. 23.	20—25	
Dec. 9.		10	Dec. 24.	25—30	
Dec. 10.		10	Dec. 26.	30—35	
Dec. 11.		5	Dec. 28.	25—30	
Dec. 12.	Par—5		Dec. 29.	20—25	
Dec. 14.	Par—10		Dec. 30.	30—20	
Dec. 15.	5—Par		Dec. 31.	10—5	

Railroad Earnings.

The detailed reports made to the interstate commerce commission by several railroads for the month of November made varying exhibits as to expenditures for maintenance of way and maintenance of equipment. The Denver and Rio Grande, contrary to most reports, showed an increase in both these items, with a small decrease in transportation expenses. For the first five months of the fiscal year the decrease in maintenance of way and equipment was only $259,329.

The Colorado and Southern, which had the distinction of showing an increase in gross revenues for its fiscal year ended June 30, 1908, shows for the month of November in its report to the commerce commission relatively small decreases in maintenance of way and equipment.

DENVER AND RIO GRANDE.

November—		Decrease.
Freight revenue	$ 1,368,993	$ *38,284
Passenger revenue	291,131	61,927
Other transp. revenue	71,526	*3,292
Nontransp. revenue	5,238	1,239
Total operating rev.	$ 1,830,889	$ 21,488
Maint. of way & struct.	294,264	*89,143
Maint. of equipment	345,180	*62,686
Traffic expenses	34,090	5,117
Transp. expenses	653,449	4,126
General expenses	52,457	*7,773
Total operating exp.	$ 1,280,432	$ *100,359
Net operating revenues	547,347	121,848
Outside op. (debit)	267	*1,477
Total net revenue	$ 547,079	$ 123,326
Taxes	65,000	4,000
Operating income	$ 482,079	$ 119,326

July 1 to Nov. 30:		
Freight revenue	$ 6,395,843	$ 609,668
Passenger revenue	2,428,213	$12,614
Other transp. revenue	382,727	*2,243
Nontransp. revenue	84,183	3,589
Total operating rev.	$ 9,240,966	$ 922,527
Maint. of way and struct.	1,121,852	71,785
Maint. of equipment	1,374,388	187,544
Traffic expenses	198,992	4,119
Transp. expenses	2,969,604	230,968
General expenses	259,191	*29,935
Total operating exp.	$ 5,923,780	$ 483,472
Net operating revenues	3,317,177	439,054
Outside operating (net)	38,256	*4,399
Total net revenue	$ 3,355,424	$ 434,655
Taxes	324,750	*4,750
Operating income	$ 3,030,684	$ 439,405

COLORADO AND SOUTHERN.

Freight revenue	$ 676,135	$ 38,367
Passenger revenue	102,344	19,467
Other transp. rev.	34,161	3,709
Nontransp. revenue	3,469	825
Total operating revenues	$ 816,111	$ 62,369
Maint. of way and struct.	92,196	20,151
Maint. of equipment	125,577	1,196
Traffic expenses	12,799	*70
Transportation expenses	251,208	19,483
General expenses	25,628	2,790
Total operating exp.	$ 508,361	$ 43,562
Net operating revenue	306,750	18,807
Outside oper. (debit)	620	*620
Total net revenue	$ 309,129	$ 19,428
Taxes	21,225	*1,595
Operating income	$ 287,904	$ 21,024
July 1 to Nov. 30:		
Total operating revenue	3,741,988	128,537
Total operating expenses	2,430,405	109,000
Net operating revenue	$ 1,311,582	$ 14,537
Outside operating (net)	2,206	*2,206
Total net revenue	$ 1,313,791	$ 12,328
Taxes	104,296	*6,150
Operating income	$ 1,209,494	$ 18,478

CHESAPEAKE AND OHIO.

Freight revenue	$ 1,992,198	$ 212,848
Passenger revenue	338,276	112,239
Other trans. revenue	78,578	5,813
Nontrans. revenue	2,080	8,980
Total revenues	$ 2,118,133	$ 329,886
Maint. of way and struct.	246,073	59,145
Maint. of equipment	396,675	101,933
Traffic expenses	36,054	5,722
Trans. expenses	622,336	128,699
General expenses	39,052	*2,000
Total expenses	$ 1,342,221	$ 303,506
Net operating revenues	775,311	26,379
Fixed charges and taxes, less other income	520,080	*45,262
Surplus	$ 255,230	$ 81,642
Freight revenue	8,676,570	841,478
July 1 to Nov. 30:		
Passenger revenue	2,029,631	319,190
Other trans. revenue	412,068	*5,926
Nontrans. revenue	29,058	*31,888
Total revenues	$11,147,327	$1,686,630
Maint. of way and struct.	1,342,511	110,406
Maint. of equipment	1,967,561	540,700
Traffic expenses	181,359	26,096
Transp. expenses	2,933,327	779,171
General expenses	203,578	*15,454
Total expenses	$ 6,708,334	$1,440,945
Net operating revenues	4,438,993	236,685
Fixed charges and taxes, less other income	2,596,799	*45,993
Surplus	$ 1,842,193	$ 282,679

ST. LOUIS SOUTHWESTERN.

November:		
Operating revenues	$ 1,022,037	*$146,414
Operating exp. and taxes	715,335	11,419
Operating income	306,702	*157,833
Other income	34,405	32,038
Total income	$ 343,107	$ *125,795
Charges and rentals	164,664	2,629
Net income	178,443	*128,324
Total operating revenues	4,521,821	181,496
Operating exp. and taxes	3,357,496	37,853
Operating income	1,164,326	93,643
Other income	191,413	101,305
Total income	$ 1,355,739	$ 194,948
Charges and rentals	939,205	*9,804
Net income	516,534	204,752

WABASH.

November, gross	$ 2,081,845	$ 46,354
Expenses	1,579,674	75,240
Net	$61,671	*28,886
From July 1:		
Gross	$11,210,909	915,052
Expenses	7,626,735	525,387
Net	3,593,174	380,665

*Increase.

Dividends Declared.

The United Cigar Manufacturers' company has declared an initial dividend of 1 per cent on its common stock, payable Feb. 15 to stock of record Jan. 17.

The Northern Pacific Railway company has declared a regular quarterly dividend of 1¾ per cent, payable Feb. 1. Books close Jan. 12 and reopen Feb. 2.

Chicago Securities.

Chicago Subway shares were active and the price fairly steady. The company's December business made a better exhibit than was expected.

Diamond Match stock continues to be weak. The shares sold down yesterday to 118 and closed at the low price.

In the bond department there was general activity, though price changes were small.

Following were the sales on the Chicago stock exchange:

	Shares.	Open.	High.	Low.	Close.
American Can	100	87½	87½	87½	87½
Do pfd.	160	72¾	73¼	72¾	73¼
Amer. Shipbuilding	50	58	58	58	58
Booth & Co.	200	1	1	1	1
Do pfd.	80	3	3½	3	3¼
Canal & Dock	220	52	52¾	51½	52¼
Chi. Rys., series 1	6	115	115	115	115
Do series 2	100	44¾	44¾	44¾	44¾
Chicago Subway	600	27¾	28	27¼	27¼
Chi. Telephone	4	128	128	128	128
Chi. Title & Trust	45	118½	118½	118	118
Commonw. Edison	80	107½	107½	107¼	107½
Diamond Match	170	118¾	118¾	118	118
K. C. Ry. & L. pfd.	50	79	79	79	79
National Biscuit	133	99¾	101	99¾	101
Do pfd.	100	119½	119½	119½	119½
National Carbon	25	84¾	84¾	84¾	84¾
People's Gas	460	104	104	103¾	103¾
Quaker Oats pfd.	20	99½	99½	99	99
Sears-Roebuck pfd.	2	102	102	102	102
Street's Stable Car.	48	30¼	30¼	30¼	30¼
Do pfd.	22	98	98	98	98
Swift & Co.	390	101¼	101¼	100¾	101

BONDS.

$16,000	Chi. City Ry. 5s	104¾	104¾	104¾	104¾
5,000	Chicago Gas 5s	104¾	104¾	104¾	104¾
2,000	Chi. Pneu. Tool 6s	74	74	74	74
21,000	Chi. Rys. 5s	102¼	102¼	102¼	102¼
4,000	do cert. 5s	101¾	101¾	101¾	101¾
5,000	do cons. 4s A	93¾	93¾	93¾	93¾
25,000	do cons. 4s B	85¾	85¾	85¾	85¾
12,000	Chi. Tel. 5s	103¾	103¾	103¾	103¾
5,000	Knick. Ice 5s	96	96	96	96
1,000	Northwest. El. 4s	93	93	93	93
5,000	South Side El. 4½s	95¼	95¼	95¼	95¼
2,000	Union Loop 5s	92	92	92	92

IN THE BOSTON STOCK MARKET.

BOSTON, Mass., Jan. 8.—[Special.]—In Boston today trading was dull. Boston Elevator was strong. American Telephone and Telegraph were traded in to some extent, but prices varied little. Of the coppers, interest centered largely in Amalgamated and Boston and Corbin. United States Smelting moved moderately around 46. Call loans, 3@4 per cent; time loans, collateral, 3½@4½ per cent; time loans, mercantile paper, 4@4½ per cent; clearing house loans, 3 per cent.

MINING.

	Shares.	Open.	High.	Low.	Close.
Adventure	425	10	10	9¾	9¾
Amal. Copper	4,478	84¾	84¾	83	83
Am. Zinc	590	25¾	26¼	24¾	25
Ariz. Com.	765	36¾	36¾	34¾	35
Atlantic	101	17¾	17¾	17¾	17¾
Boston Con.	380	16¾	16¾	16¾	16¾
Boston & Corbin	1,405	22¾	22¾	21	21¼
Butte Coalition	155	26¾	27	26¼	26¾
Cal. & Ariz.	50	118	118	117¾	118
Con. Mercur	200	32c	32c	32c	32c
Copper Range	321	81	81	80	80
Daly West	51	10	10	10	10
East Butte	300	8¾	8¾	8¼	8¾
Franklin	25	16	16	16	16
Granby	125	109	109¾	108	108
Greene Cananea	1,005	12¾	12¾	12	12¼
Isle Royale	205	24¼	24½	24	24
Lake Copper	10	22¼	22¼	22¼	22¼
La Salle	100	14¼	14¼	14¼	14¼
Mass Mining	70	5¾	5¾	5¾	5¾
Mexico Con.	405	5	5	4¾	4¾
Mont.	275	16¼	16¼	16	16
Michigan	240	13	13	12¾	12¾
Mohawk	266	70	70½	70	70½
Mo., Kas. & Texas	44				
New York Central	131				
Northern Pacific	135¾				
Do pfd	89				
Ontario & Western	49				
Pennsylvania	129¾				
Rand Mines	7¾				
Reading	124				
Southern Ry.	29¾				
Do pfd	65				
Southern Pacific	122¾				
Union Pacific	165¾				
Do pfd	98¾				
United States Steel	54¾				
Do pfd	120¾				
Wabash	20				
Do pfd	51¾				
Spanish 4s	94¾				

Bar silver steady, 23 11-16d per oz. Money, 1@1¼ per cent. The rate of discount in the open market for short bills is 2¼@2⅜ per cent. The rate of discount in the open market for three months' bills is 2⅝@2 7-16 per cent.

BERLIN, Jan. 8.—Prices on the boerse today improved. American securities rose under the lead of Canadian Pacific. Exchange on London, 20 marks 48 pfennigs for checks. The rate of discount for short bills is 2 per cent, and for three months' bills is 2⅛ per cent.

PARIS, Jan. 8.—The tone on the bourse today was steady until the close, which was heavy. Closing: Three per cent rentes, 96 francs 85 centimes for the account. Exchange on London, 25 francs 10½ centimes for checks.

Eyes Hurt by Explosion.

John King, 16 years old, 9022 South Chicago avenue, may lose his sight as a result of an explosion in a cook stove yesterday.

IN THE FOREIGN STOCK MARKET.

LONDON, Jan. 8.—Money supplies were shrinking today. Discounts were dearer on yesterday's gold shipments to the Argentine and probably further requirements, and this, with the weakness of Paris checks and the demand for gold from that city, raised the question whether the Bank of England's rate of discount will be raised in the near future. Trading on the stock exchange started cheerfully, with general improvement, but prices drooped during the session. Paris selling and local offerings of stock on fears that money would become dearer were the chief influences on an easy close. American securities were above parity in the morning, but support slackened and the improvement disappeared. Erie being the weak spot. Later further recessions occurred, and, although New York support helped in a moderate recovery, especially in Missouri, Kansas and Texas, the market finished dull.

LONDON CLOSING MARKET.

Consols for money	83⅝	Mo., Kas. & Texas	44
Consols for acct.	83⅞	New York Central	131
Anaconda	10¾	Norfolk & Western	85¼
Atchison	103	Do pfd	89
Do pfd	106½	Ontario & Western	49
Balt. & Ohio	114	Pennsylvania	129¾
Canadian Pacific	182	Rand Mines	7⅝
Ches. & Ohio	59	Reading	124
Chicago Gt. West	9¾	Southern Ry.	29¾
Chicago, Mil. & St. P.	154	Do pfd	65
De Beers	17⅝	Southern Pacific	122¾
Denver & Rio G.	35¾	Union Pacific	165¾
Do pfd	83	Do pfd	98¾
Erie	33¼	United States Steel	54¾
Do 1st pfd	63¾	Do pfd	120¾
Do 2d pfd	40	Wabash	20
Grand Trunk	19⅝	Do pfd	51¾
Illinois Central	150½	Spanish 4s	94¾
Louis. & Nash.	128⅝		

$500,000

Chicago, Indianapolis & Louisville Ry. Co.

(MONON ROUTE)

FIRST MORTGAGE 4% GOLD BONDS OF THE

Indianapolis & Louisville Ry. Co.

Dated January 1, 1906. Due January 1, 1956.
Coupon Bonds Denomination, $1,000

Principal may be registered.

Bonds will be listed on the New York Stock Exchange.

The principal and semi-annual interest (January 1st and July 1st) are payable in gold coin at the office of the trustee, The Standard Trust Company, of New York.

These bonds are part of an issue of $1,525,000, which are a first mortgage on about 60 miles of road completed in 1908 between Wallace Junction, on the Monon main line, and the towns of Shirley Hill and Cass, at which latter point connection is made with the Indianapolis & Southern Railroad, opening up valuable agricultural land and extensive coal fields owned by the Chicago, Indianapolis & Louisville Railway Company.

The Chicago, Indianapolis & Louisville Railway Company owns the entire capital stock, and guarantees the payment of both principal and interest of the bonds of the Indianapolis & Louisville Railway Company, which road and equipment is leased for ninety-nine years to the Chicago, Indianapolis & Louisville Railway Company. These two properties being operated as one, the earnings are not reported separately.

The earnings of the Monon for the fiscal year ending June 30, 1908, are as follows:

Gross earnings	$5,167,160.43
Operating expenses	4,003,458.27
Net earnings	$1,163,702.16
Income from bonds and stocks owned	272,423.50
Total net earnings	$1,436,125.66
Interest on funded debt	$772,100.00
Rentals for lease of road and joint facilities	301,662.90
	$1,073,762.90
Surplus applicable to payment of interest on Indianapolis & Louisville Railway bonds	362,362.76
Interest on $1,525,000	61,000.00

The Chicago, Indianapolis & Louisville Railway Company is in excellent financial condition, maintaining dividends on preferred and common stock and a large surplus in addition.

We recommend these bonds as a desirable investment, and call your attention to the surplus earnings of the Chicago, Indianapolis & Louisville Ry. Co. for the fiscal year ending June 30, 1908, which were more than five times the amount of interest on this issue of bonds.

Price 95 and interest, netting about 4.25%

BOND DEPARTMENT
THE AMERICAN TRUST & SAVINGS BANK
Monroe and Clark Sts.
CHICAGO

(Established 1876)
E. H. ROLLINS & SONS
BANKERS
238 La Salle Street
CHICAGO

Fort Dearborn National Bank

United States Depositary
MONROE AND CLARK STREETS CHICAGO
Capital, $1,000,000
OFFICERS
WM. A. TILDEN, President.
NELSON N. LAMPERT, Vice-Pres. CHARLES FERNALD, Asst. Cashier.
HENRY R. KENT, Cashier. COLIN S. CAMPBELL, Asst. Cashier.

This bank solicits the accounts of Banks, Corporations, Firms, and Individuals. Every effort is made by courteous personal attention to give customers the most prompt and efficient service.

1st

Many Savings Depositors are too busy during the first week of the year to make their customary deposits. This bank allows interest for a full month on Savings Deposits made any time during the first ten business days of January.

FIRST TRUST AND SAVINGS BANK
Ground Floor
First National Bank Bldg.
N. W. Cor. Dearborn and Monroe Sts.

$17,500,000

The Denver & Rio Grande R. R. Co.

First and Refunding Mortgage 5% Gold Bonds

Due August 1, 1955

Interest payable February 1 and August 1

Redeemable as a whole to August 1, 1913, at 105 and interest, and thereafter at 110 and interest. Denominations: Coupon, $1,000; Registered, $1,000, $5,000, $10,000 and multiples of $10,000. Coupon Bonds may be registered as to principal or exchanged for fully registered bonds, which may be reconverted into coupon form.

BANKERS TRUST COMPANY (New York), Trustee.

The Undersigned Will Receive Subscriptions for These Bonds at 92½% and Accrued Interest

Payable $50 per $1,000 bond on application and the balance on allotment.

E. T. Jeffery, Esq., President of the Denver & Rio Grande Railroad Company, in a letter giving a full description of the issue, states in substance that:

These bonds are secured by a mortgage upon the properties (over 2,500 miles of road) of the consolidated Denver & Rio Grande and Rio Grande Western Railways, and by a pledge of the entire outstanding issue of second mortgage bonds and two-thirds ($50,000,000) of the stock of the Western Pacific Railway Company, making them in effect a lien on the Denver & Rio Grande Western Pacific system of about 3,556 miles.

The average net income of the Company for four years has been fully double the fixed charges—interest, rentals, etc.—and the surplus income during the same period has averaged over four times the annual interest on the bonds now offered.

Dividends of five per cent per annum have been paid since 1901 on substantially the amount of preferred stock now outstanding, $45,779,800.

During the last twelve years the tonnage of the railway lines has increased about 242%; gross earnings per mile of road have practically doubled; and expenditures from Profit and Loss and Income for improvements and additions have averaged over $1,000,000 per year.

The subscription will be closed at 3 o'clock P. M. on Tuesday, January 12, 1909, or earlier, without notice, and the right is reserved to reject any application or to award a smaller amount than applied for.

Application will be made to list these bonds on the Exchanges of New York, London and Amsterdam.

William Salomon & Co. 25 Broad St., N. Y.
Wm. A. Read & Co. 25 Nassau St., N. Y.
Blair & Co. 24 Broad St., N. Y.

January 7, 1909.

Subscriptions will also be received by

FIRST TRUST & SAVINGS BANK
CHICAGO, ILL.

Saving the First $100

Saving the first $100 has placed many persons on the road to success. If you save $5 a week until January 1st, on that date you will have over $250 in the Bank.

We invite you to come to this Bank and open an account. You will receive six months' interest on July 1st on all money deposited in our Savings Department on or before January 13th. *Open Mondays all day until 8 o'clock in the evening.*

ROYAL TRUST COMPANY-BANK
Royal Building, 169 Jackson Blvd.
on the North Side of Jackson Boulevard, between Fifth Avenue and La Salle Street, Chicago.

GOLD FOR EXPORT IS FACTOR

Engagements Take Edge Off the Market in Early Trading.

ACTIVE STOCKS CLOSE FIRM.

Weakness of Traction Group Felt in Speculation.

[NEW YORK TIMES FINANCIAL LEADER.]

NEW YORK, Jan. 8.—[Special.]—An announcement of the engagement of $2,000,000 in gold, three-quarters of the amount in coin, for export to Paris, took the edge off an early advance in prices on the stock exchange which has been going on under the leadership of low priced stocks and the so-called "Specialties."

Standard shares were lagards in the early rise and fell back easily when it was interrupted, although the doubtful leaders of the movement managed to retain substantial portions of their gains when the market closed.

As is usually the case when stocks of the class described assume leadership, the day's news resolved itself into a budget of reports regarding dividend increases or initiations and deals of one kind and another. Thus the recent upturn in Colorado Fuel and Iron stocks brought forth two explanatory theories, one that the Chicago, Burlington and Quincy having secured control of the Colorado and Southern railroad, was seeking control of the Fuel and Iron company, and other property being sought by the United States Steel corporation. Denials, although unnecessary, were readily forthcoming.

Traction Group Is Weak.

The feature of genuine weakness was the traction group, particularly the Interborough Metropolitan issues. Regarding them reports were prevalent that in any reorganization of the Metropolitan it might be necessary to levy heavy assessment upon the stocks, the bulk of which is held by the Inter Metropolitan company, while other matters plainly disliked by the financial district are the necessity which the management of the company says it is under as regards new capital and the attitude of the public service commission thereto. The entire traction situation is in such indefinite shape still that reports like those in circulation today are largely a matter of guess work and are much more likely to be incorrect than correct.

Continued strength of the investment situation was testified to by the success attending the offering of $17,500,000 Denver and Rio Grande 5 per cent bonds, as well as by the quick resale of New York City revenue warrants purchased by bankers on Thursday.

More Gold Engagements.

Today's gold engagements followed the sharp turn in foreign exchange market and attracted considerable attention by reason of the fact that it was the first instance of purchase of coin, previous exports having been confined to gold exports. The Paris drain doubtless will continue until the Russian loan is out of the way later this month, but a more interesting development is the apparent decision on the part of the Bank of England that its holdings have been unduly trenched upon and that it is time to shift to other shoulders the burden of supplying South American demands.

Money on call, easy, 1½@2¼ per cent; ruling rate, 2 per cent; closing bid, 1½ per cent; offered at 2 per cent. Time loans, easy; 60 days, 2¼@2¾ per cent; and 90 days, 2¾@3 per cent; six months, 3¼@3½ per cent. Close: Prime mercantile paper, actual business in bankers' bills at 4.86@4.86 for 60 day bills, 4.83@4.84⅔ for demand. Commercial bills, 4.82@4.82½. Silver, 51¼c. Mexican dollars, 44c. Government bonds, steady; railroad bonds, firm.

NEW YORK STOCK TRANSACTIONS.

Description.	Shares.	Open.	High.	Low.	Jn. 8.	Jn. 7.
Allis-Chalm. pfd.	1,500	29	30¾	29	30¼	29
Amal. Cop.	21,500	64⅝	64⅝	63¾	64	63¾
Am. Agr. Chem.	3,800	54	54¾	53¾	54¼	54¼
Am. Beet Sugar.	300	34	35¼	34	35¼	34
Do pfd.	100	93	93	93	93	93
Am. Can.	3,400	21¾	22¼	21¾	22	21¾
Do pfd.	1,000	79¾	79¾	79¾	79¾	79¾
Am. Car Fdy.	3,600	50	50¾	49¾	50¼	49¾
Do pfd.	200	109	109¼	109	109¼	109
Am. Cot. Oil.	1,000	44¾	45	44¾	45	44¾
Do pfd.	200	97	97	97	97	97
Am. Express.	140	210	210	210	210	210
Am. Hide & L.	900	7	7	7	7	6¾
Do pfd.	1,200	37	37	36¾	37	37
Am. Ice Sec.	2,600	18¾	20	18¾	20	19¾
Am. Linseed.	900	18¾	20	18¾	20	19¾
Am. Loco.	1,800	55	56	55¼	56	55
Do pfd.	100	112	112	112	112	112
Am. Smelting.	68,100	96¾	99¾	96¾	99¾	99
Do pfd.	1,200	104	104¼	104	104¼	104
Am. Steel Fdys.	200	38¾	39¼	38¾	39¼	38¾
Am. Sugar.	900	129	129	128	129	129
Am. Tel. & Tel.	1,000	127¾	127¾	126¾	127¾	126
Am. Tob. pfd.	500	130¾	130¾	129¾	130¾	129¾
Am. Woolen.	200	30¾	30¾	30¾	30¾	30¾
*Anaconda.	8,500	45	46	45	46	45
Atchison.	5,500	106¾	107¾	106¾	107¾	106¾
Do pfd.	273	101¾	101¾	101¾	101¾	101¾
A. C. Line.	1,700	104¾	104¾	104¾	104¾	104¾
B. & Ohio.	6,400	111¾	112¾	109¾	109¾	110
Do pfd.	100	114¾	114¾	114¾	114¾	114¾
Beth. Steel.	700	24¾	25¾	24¾	25¾	24¾
B. R. T.	21,520	71¾	71¾	69¾	69¾	71¾
B. R. T. Gas.	100	130	130	130	130	130
Brunswick.	600	24¾	24¾	24¾	24¾	24¾
Butterick.	700	27	28	14¾	14¾	14¾
Can. Pac.	1,200	174¾	175¾	174¾	175¾	174¾
Cent. of N. J.	400	176¾	176¾	176¾	176¾	176¾
Cent. Leather.	2,000	32¾	32¾	31¾	32¾	31¾
C. & Ohio.	15,000	57¾	58¾	57¾	58¾	57¾
C. & Alton.	200	60	60	60	60	60
Do pfd.	200	76¾	76¾	76¾	76¾	76¾
Chicago Gt. W.	1,000	16	16	15¾	16	15¾
Do pfd. B.	100	33¾	33¾	33¾	33¾	33¾
Do pfd. B.	2,300	104¾	105¾	104¾	105¾	104¾
C. M. & St. P.	1,000	154¾	154¾	154¾	154¾	154¾
Do pfd.	200	166	166	166	166	166
Do pfd. rcts.	3,000	161¾	161¾	161	161¾	161¾
C. C. C. & St. L.	4,800	97¾	98¾	97¾	98¾	97¾
C. U. T. stp. rcts.	100	17	17	17	17	17
Do pfd.	100	64¾	64¾	64¾	64¾	64¾
Colo. & So. 1st.	1,600	16¾	16¾	16	16	16¾
Do 4th.	100	41	41	41	41	41
C. F. I.	29,800	67¾	71	64¾	70¾	64¾
Colo. Sou.	6,600	65¾	68¾	65¾	68¾	65¾
Do 1st pfd.	1,400	84¾	87¾	84¾	87¾	84¾
Do 2d pfd.	1,400	84¾	87¾	84¾	87¾	84¾
Del. & Hud.	3,800	176¾	177¾	176¾	177¾	176¾
Del. L. & W.	1,700	125	125¾	124¾	125¾	124¾
Mackay.	1,100	74¾	74¾	74¾	74¾	74¾
Manhattan.	600	154¾	156¾	154¾	156¾	154¾
Minn. & St. L.	1,900	36¾	37¾	36¾	37¾	36¾
Do pfd.	2,100	84	84	84	84	84
Mex. Cent. rcts.	4,500	24¾	24¾	24¾	24¾	24¾
M., K. & T.	4,800	34¾	35¾	34¾	35¾	34¾
Do pfd.	2,000	74¾	75¾	74¾	75¾	74¾
M. & S. S. M.	8,000	145	149¾	145	147¾	145
Do pfd.	100	158	158	158	158	159
Nat. Biscuit.	1,900	74	74	74	74	74
Do pfd.	1,900	118¾	119¾	118¾	119¾	118¾
Nat. Enamel.	1,200	96	101	96	100¾	98¾
Do pfd.	100	83	83	83	83	83
Nat. Lead.	1,900	75¾	79¾	75¾	78¾	75¾
Do pfd.	100	109¾	109¾	109¾	109¾	109¾
N. Y. Air B.	400	91½	92	91½	92	91½
N. Y. C. & H. R.	1,000	98	98	98	98	98
N. Y. & N. J. rts.	3,000	5¾	6	5¾	6	5¾
N. Y. Cent.	26,700	128¾	129¾	128¾	129¾	128¾
N. Y. Dock.	1,300	56¾	56¾	56¾	56¾	56
N. Y. N. H. & H.	1,000	144¾	144¾	144¾	144¾	144¾
N. Y. W. S.	2,200	48	48	47¾	48	47¾
Nor. Am.	1,000	87¾	88¾	87¾	88¾	87¾
Nor. Pac.	5,800	141¾	142¾	141¾	142¾	141¾
Nor. & W.	1,000	84¾	84¾	84¾	84¾	84¾
Penna.	11,200	134¾	135¾	134¾	135¾	134¾
Peo. Gas.	700	104¾	104¾	104¾	104¾	104¾
Pitts. & St. L.	200	106	106	106	106	106
Pitts. Coal.	1,000	19¾	20	19¾	20	19¾
Pressed Car.	100	13	18	13	18	18
Pullman.	500	42¾	43	42¾	43	42¾
Quicksilver.	1,000	2¾	2¾	2¾	2¾	2¾
Do pfd.	800	45	45	45	45	45
Ry. Steel Spgs.	600	45	47¾	45	47¾	45
Do pfd.	1,000	101¾	101¾	101¾	101¾	101¾
Reading.	69,700	141¾	145¾	139¾	141¾	139¾
1st pfd.	600	86	86	86	86	86
Rep. I. & S.	1,000	22	22	22	22	22
Do pfd.	600	92	92	92	92	92
Rock Island.	58,800	24¾	26¾	24¾	25¾	24¾
Do pfd.	1,000	63¾	64¾	63¾	64¾	63¾
St. L. & S. F. 2d pfd	1,800	61	63	61	63	61
St. L. S. W.	1,000	34	34	34	34	34
Do pfd.	1,000	61	61	61	61	61
Sloss-Sheff.	600	78¾	78¾	78¾	78¾	78¾
Do pfd.	17,700	120	120	118¾	119¾	118¾
So. Pac.	21,400	127¾	128¾	127¾	128¾	127¾
So. Ry.	2,200	27¾	28¾	27¾	28¾	27¾
Do pfd.	1,200	67	67	67	67	67
Tenn. Cop.	1,400	61¾	61¾	61¾	61¾	61¾
Tex. Pac.	11,700	36¾	37¾	36¾	37¾	36¾
Third Ave.	1,500	40¾	40¾	40¾	40¾	40¾
Tol. St. L. & W.	600	48¾	48¾	48¾	48¾	48¾
Do pfd.	1,000	82	82	82	82	82
Twin City.	8,700	92	92¾	92	92¾	92
Union Pac.	1,600	9	9¾	9	9¾	9¾
Do pfd.	100	84	84	84	84	84
U. S. Ex.	1,000	67	67	65¾	65¾	67
U. S. Rub.	1,000	30¾	30¾	30¾	30¾	30¾
Do 1st pfd.	2,700	98¾	98¾	98¾	98¾	98¾
Gen. Elec.	1,000	157	157	156¾	156¾	157
Granby.	1,000	46¾	46¾	46¾	46¾	46¾
Gt. Nor. Ore rcts.	1,000	34¾	34¾	34¾	34¾	34¾
Do pfd.	7,600	146¾	146¾	145¾	146¾	145¾
Homestake.	100	40	40	40	40	40
Hock. Val. pfd.	100	94¾	94¾	94¾	94¾	94¾
Do rcts.	100	104	104	104	104	104
Int. Harv. pfd.	800	109¾	109¾	109¾	109¾	109¾
Int. Met.	8,000	16¾	16¾	16¾	16¾	16¾
Do pfd.	14,300	48¾	49¾	48¾	49¾	48¾
Int. Paper.	2,000	12¾	12¾	12¾	12¾	12¾
Do pfd.	3,100	47¾	48¾	47¾	48¾	47¾
Iowa Cent.	1,900	25	25¾	25	25¾	25
Do pfd.	1,600	65	65	65	65	65
Kan. City Sou.	21,900	41	42¾	41	42¾	41
Do pfd.	14,100	71¾	74¾	71¾	74¾	71¾
Lake E. & W.	1,000	19	19	19	19	19
Do pfd.	200	52¾	52¾	52¾	52¾	52¾
L. Shore.	1,700	125	125¾	124¾	125¾	124¾
Manhattan.	600	154¾	156¾	154¾	156¾	154¾
Minneapolis.	600	35	35	35	35	35
Mex. Cent. rcts.	4,500	24¾	24¾	24¾	24¾	24¾
Mex. Nat.	4,800	20¾	20¾	20¾	20¾	20¾
M. K. & T.	76,600	34¾	35¾	34¾	35¾	34¾
Do pfd.	1,900	74	74	74	74	74
Mo. Pac.	32,800	93¾	96¾	93¾	96¾	93¾
Nash. & Chatt.	200	124	124	124	124	124
Nat. Pipe.	1,200	96	101	96	100¾	98¾
Nat. Enamel.	1,200	96	101	96	100¾	98¾
Do pfd.	100	83	83	83	83	83
Nat. Lead.	1,900	75¾	79¾	75¾	78¾	75¾
Do pfd.	100	109¾	109¾	109¾	109¾	109¾
N. Y. Air B.	400	91½	92	91½	92	91½
N. Y. C. & H. R.	1,000	98	98	98	98	98
N. Y. & N. J. rts.	3,000	5¾	6	5¾	6	5¾
N. Y. Cent.	26,700	128¾	129¾	128¾	129¾	128¾
N. Y. Dock.	1,300	56¾	56¾	56¾	56¾	56
N. Y. N. H. & H.	1,000	144¾	144¾	144¾	144¾	144¾
N. Y. W. S.	2,200	48	48	47¾	48	47¾
Nor. Am.	1,000	87¾	88¾	87¾	88¾	87¾
Nor. Pac.	5,800	141¾	142¾	141¾	142¾	141¾
Nor. & W.	1,000	84¾	84¾	84¾	84¾	84¾
Penna.	11,200	134¾	135¾	134¾	135¾	134¾
Peo. Gas.	700	104¾	104¾	104¾	104¾	104¾
Pitts. & St. L.	200	106	106	106	106	106
Pitts. Coal.	1,000	19¾	20	19¾	20	19¾
Pressed Car.	100	13	18	13	18	18
Pullman.	500	42¾	43	42¾	43	42¾
Quicksilver.	1,000	2¾	2¾	2¾	2¾	2¾
Do pfd.	800	45	45	45	45	45
Ry. Steel Spgs.	600	45	47¾	45	47¾	45
Do pfd.	1,000	101¾	101¾	101¾	101¾	101¾
Reading.	69,700	141¾	145¾	139¾	141¾	139¾
1st pfd.	600	86	86	86	86	86
Rep. I. & S.	1,000	22	22	22	22	22
Do pfd.	600	92	92	92	92	92
Rock Island.	58,800	24¾	26¾	24¾	25¾	24¾
Do pfd.	1,000	63¾	64¾	63¾	64¾	63¾
St. L. & S. F. 2d pfd	1,800	61	63	61	63	61
St. L. S. W.	1,000	34	34	34	34	34
Do pfd.	1,000	61	61	61	61	61
Sloss-Sheff.	600	78¾	78¾	78¾	78¾	78¾
Do pfd.	17,700	120	120	118¾	119¾	118¾
So. Pac.	21,400	127¾	128¾	127¾	128¾	127¾
So. Ry.	2,200	27¾	28¾	27¾	28¾	27¾
Do pfd.	1,200	67	67	67	67	67
Tenn. Cop.	1,400	61¾	61¾	61¾	61¾	61¾
Tex. Pac.	11,700	36¾	37¾	36¾	37¾	36¾
Third Ave.	1,500	40¾	40¾	40¾	40¾	40¾
Tol. St. L. & W.	600	48¾	48¾	48¾	48¾	48¾
Do pfd.	1,000	82	82	82	82	82
Twin City.	8,700	92	92¾	92	92¾	92
Union Pac.	1,600	9	9¾	9	9¾	9¾
Do pfd.	100	84	84	84	84	84
U. S. Ex.	1,000	67	67	65¾	65¾	67
U. S. Rub.	1,000	30¾	30¾	30¾	30¾	30¾
Do 1st pfd.	2,700	98¾	98¾	98¾	98¾	98¾
Gen. Elec.	1,000	157	157	156¾	156¾	157
Granby.	1,000	46¾	46¾	46¾	46¾	46¾
Gt. Nor. Ore rcts.	1,000	34¾	34¾	34¾	34¾	34¾
Do pfd.	7,600	146¾	146¾	145¾	146¾	145¾
Homestake.	100	40	40	40	40	40
Hock. Val. pfd.	100	94¾	94¾	94¾	94¾	94¾
Do rcts.	100	104	104	104	104	104
Int. Harv. pfd.	800	109¾	109¾	109¾	109¾	109¾
Int. Met.	8,000	16¾	16¾	16¾	16¾	16¾
Do pfd.	14,300	48¾	49¾	48¾	49¾	48¾
Int. Paper.	2,000	12¾	12¾	12¾	12¾	12¾
Do pfd.	3,100	47¾	48¾	47¾	48¾	47¾
Iowa Cent.	1,900	25	25¾	25	25¾	25
Do pfd.	1,600	65	65	65	65	65
Kan. City Sou.	21,900	41	42¾	41	42¾	41
Do pfd.	14,100	71¾	74¾	71¾	74¾	71¾
Lake E. & W.	1,000	19	19	19	19	19
Do pfd.	200	52¾	52¾	52¾	52¾	52¾
L. Shore.	1,700	125	125¾	124¾	125¾	124¾
Manhattan.	600	154¾	156¾	154¾	156¾	154¾
Minneapolis.	600	35	35	35	35	35

*Ex div.

EXPRESS STOCKS

Adams	167	United States.	75
American	206	Wells-Fargo	204

GOVERNMENT BONDS

	Bid.	Asked.
United States 2s, registered	102	103½
Do coupon	102	
United States 3s, registered	103½	101½
Do coupon	103½	101½
United States 3s, small	100	101½
United States 4s, registered	119½	120¾
Do coupon	120¾	
United States Panama 2s, registered	102	103
Do coupon	102	

NEW YORK BOND SALES AND QUOTATIONS —10 A. M. TO 3 P. M.

1000 Jap 4½s. 90¾
17000 Cuban 5s. 103
10000 Va B B ctfs 6s 45
2000 N Y City 4s 1958. 103
97000 do 4½s new 1957. 111¾@¾
2000 Atlantic C L 4s. 97½
6000 Allis Chal 5s. 82¾
17000 Amr Agl Chem 5s. 97¼
2000 Amr Hide L 6s. 97½
105000 Amr Tel-Tel cv 4s. 93¾@¾
10000 do col 4s. 91¼
87000 Amr Tob 4s. 84¾
7000 do 6s. 106¾@¾
1000 Ann Arbor 4s. 84½
52000 Atch gen 4s. 100¼@¾
1000 do adj stamped 4s. 92¾
57000 do cv 4s. 100¼@¾
26000 do cv 5s. 107
1000 do East Okla 4s. 97
1000 B-O 5s. 94
45000 do 4s. 100¾@¾
11000 do S W 5s. 105
4000 Beth Steel 5s. 84
179000 B R T 4s. 83¾@84
5000 do 5s. 105
25000 B U El 5s. 101
1000 Buf Roch-P 5s. 101
1000 Can Sou 1st. 106¾
2000 Cent Ga con 5s. 94¾@¾
11000 Cent Leather 5s. 98¾@¾
117000 Cent Pac 1st rfdg 4s. 97¼@¾
2000 Cent R R N J 6s. 126
11000 C-O 4½s. 104¾@105
3000 do 5s. 111¾
1000 do 5s reg. 111¾
15000 C-A 5s. 91¾@¾
63000 CB-Q Ill 4s. 97¾@98
12000 do Ill 3½s. 91¾@¾
10000 do reg 4s. 101¾
2000 C M-St P C P 5s. 85¾@¾
2000 C R I-P Rv 4s. 100¾
179000 do R R 4s. 87¾@88
207000 do Ry fdg 4s. 91¾@¾
88000 do R R 5s. 99¾@100
20000 C St P M-O cons. 129¾@130
23000 C C C-St Lgen 4s. 97¾
2000 do St L 4s. 97¾
85000 Colo Ind 5s. 75¼@77
39000 Colo Mid 4s. 80¼@81
10000 Colo Sou 4s. 98¼
264000 do 4½s. 98¾@99
20000 D-R fdg 4s. 101¼
30000 D-R G cons 4s. 98
4000 Dis Sec 5s. 77
16000 do 6s. 107
10000 do P L 4s. 88¼
1000 Gen Elec cv 5s. 140
422000 Green Bay 5s. 16¾@17
10000 Ill Cen 4s ctfs. 90¾
415000 Int Met 4½s. 77¼@79¼
27000 Int R T ctfs. 35¾@36
1000 Ia Cent 5s. 82
7000 K C F S-M 4s. 83¼
9000 Kas City So 5s. 72¾@73
4000 L & N-M S deb 4s. 87¾
40000 do 4s 1921. 95¼@¾
2000 L-Wilkes 4½s. 97½
3000 Lex Ave 5s. 100
14000 L-N uni 4s. 100¾
2000 Man 4s. 99
69000 do 4s stamped. 99¾
195000 Mex Marine 4½s. 74¾@¾
5000 Mo St Ry 5s ctfs. 87
Total sales. $7,469,000.

New York Curb Transactions.

	Shares.	Open.	High.	Low.	Close.
Bay State Gas.	19,500	1 7-16	1 7-16	1 3-16	1 3-16
Boston Con.	1,500	4¾	4¾	4¾	4¾
Chic. Subway.	1,100	17¾	18¾	16¾	17¾
Cobalt Ext.	20,000	27¾	28¾	27¼	27¾
Cons. Arizona.	500	5¾	5¾	5¾	5¾
Cumb. Ely.	2,200	6¾	7¾	6¾	7¼
Davis-Daly rcts.	1,000	34¾	34¾	34¾	34¾
Dom. Cop.	100	8¾	8¾	8¾	8¾
Dolores.	100	87	87	87	87
El Rayo.	100	65	65	65	65
Ely Cent.	100	7¾	7¾	7¾	7¾
Ely Witch.	600	7¼	7¼	7¼	7¼
First Nat. Cop.	300	7¾	7¾	7¾	7¾
Florence.	100	7¾	7¾	7¾	7¾
Furnace Creek.	4,000	11¾	11¾	11¾	11¾
Giroux Con.	19,700	7¾	8¾	7¾	8¾
Goldfield Cons.	1,000	8¾	8¾	8 7-16	8 7-16
Goldfield Daisy.	1,500	65¢	69¢	65¢	69¢
Greene Cananea.	900	12¾	12¾	12¾	12¾
Hecla Mining.	100	13	13	12	12
Kerr Lake.	10,000	5¾	5¾	5¾	5¾
La Rose.	4,800	8 7-16	8 7-16	8 7-16	8 7-16
Mass Consol.	1,000	2	2	2	2
Miami.	1,400	15¾	15¾	15¾	15¾
Micmac.	1,000	2	2	1¾	1¾
Mines of Am.	300	1	1	1	1
Mont Shoshone.	1,000	1	1	15-16	15-16
McKinley D.	6,000	1.02	1.02	96¢	96¢
Nev. Black Mtn.	100	2	2	2	2
Nev. Utah.	800	2¾	2 15-16	2¾	2 15-16
Nipissing.	1,000	16	16	15¾	15¾
Ohio Copper.	1,000	6¾	7	6¾	7
Rawhide Coals.	17,500	65¢	65¢	63¢	64¢
Silver Leaf.	2,000	15¢	15¢	13¢	13¢
Stand Oil.	124	677	680	676	677
Stewart.	1,000	3	3	3	3
Sup & Pgh.	100	17	17	17	17
Trinity.	1,000	16¾	16¾	16¾	16¾
Tribullion.	1,100	15-16	15-16	15-16	15-16
Tonopah.	300	6¾	6¾	6¾	6¾
United Nor.	19,000	16	16	15¾	16
United Cop. pfd.	200	16	16	15¾	16
Yukon.	220	4 7-16	4 7-16	4 3-16	4 7-16

BONDS.

$20,000 Atl. Gulf & W. I. 5s. w. i.	63	63	63	63
145,000 Cons. Coal 5s. 4s rcts.	98	98	97¾	98
150,000 C. & O 5s. w. i.	99¾	100	97¾	98
100,000 C. & R. G. 5s. w. i.	92¾	92¾	92¾	92¾
54,000 S. L. & S. F. 5s. w. i.	92¾	92¾	92¾	92¾
160,000 U. S. Rub. 5s.	102¾	102¾	102¾	102¾

BID AND ASKED PRICES.

	Bid.	Asked.
American Writing Paper.	2¾	3
Do pfd.	8	9
American Tobacco.	350	355
Colonial Silver.	¾	¾
Consolidated Township.	¾	¾
Douglas Copper.	3	3
Foster Cobalt.	2¼	3
Gold Hill Copper.	45	50c
Greene Gold-Silver.	½	¾
Do pfd.	6	9c
Havana Tobacco.	¾	¾
International Salt.	15	17¾
Mitchell Mining.	1	1
Nevada Consolidated.	3-16	3-16
North Butte Extension.	18¾	18¾
White Knob Copper.	5	8c
Do pfd.	½	¾
Safety Car H. & L.	127	131
Standard Coupler.	25	35
Do pfd.	105	180
Pen Wyoming.	9	12c

TREASURY BALANCES.

WASHINGTON, D. C., Jan. 8.—Today's statement of the treasury balances in the general fund, exclusive of the $150,000,000, shows:

Available cash balance	$162,421,588
Gold coin and bullion	58,886,448
Gold certificates	44,664,690

NEWS OF THE COURTS.

Appellate Court Opinions.

13949—Louis Dlieski, plaintiff in error, vs. Chicago Shipbuilding Co.; reversed and remanded.

14164—Illinois Smelting and Refining Co. appellee, vs. Western Union Telegraph Co.; reversed and judgment.

14243—I. V. Edgerton, deft. in error, vs. Chicago, Rock Island, and Pacific Railway Co.; affirmed.

14246, 14247—Thomas Beggs and Elizabeth Turey, defts. in error, vs. supreme council Catholic Knights and Ladies of America; affirmed.

14248—Frank Malen, deft. in error, vs. the Metropolitan Amusement association; affirmed.

14250—James Bowen, deft. in error, vs. Chicago Crushed Stone Co.; reversed.

14251—Martin Mis, deft. in error, vs. Witherspoon Engine Co.; reversed and remanded.

14252—The Oliver Typewriter Co. uiff. in error, vs. S. B. Webb; reversed and remanded.

14273—Frank B. Reed and Eugene C. Marton, defts. in error, vs. W. H. Young; affirmed.

14274—John Doherty, deft. in error, vs. the Parker-Washington Co.; affirmed.

14285—City of Chicago, deft. in error, vs. A. J. Barton; affirmed.

14286—Thomas H. Deaman, deft. in error, vs. Oscar Daniels Co.; affirmed.

14287—Frank J. Pluard deft. in error, vs. John J. Gerrity and Peter J. Gerrity; reversed and remanded.

14288—Arthur Levin, deft. in error, vs. M. H. Gozier; reversed and remanded.

Decrees.

Judge Mack—266280—Lyons vs Lyons, decree.

Judge Honore—188104—Morsto vs. Morsto, divorce.

Judge Gibbons—267160—Schroeder vs. Schroeder, divorce.

Judge Barnes—12424—Kaester vs Kaester, divorce.

Judge Ball—266008—Jochim vs. Schoenblatt et al., decree.

Judge Gibbons—267267—Espey et al vs. Keys et al., decree.

Judge Barnes—267317—Fleming vs. Sawyer et al., decree.

Judgments.

Judge Gibbons—274894—Goetz vs. Frakenberg; judgt. on fdg., $5, and cst.

Judge McEwen—267961—Rankon vs. Commonwealth Elec. Co.; judgt. on fdg., $200, 10 days. Horan vs. C. & L. Ry. co.; judgt. on fdg., $1, and cst.

Court Calls for Today.

UNITED STATES DISTRICT COURT.

Judge Landis—10:15 a. m.—Motions.

Judge Bethea—10 a. m.—Motions.

UNITED STATES CIRCUIT COURT.

Judge Landis—10:15 a. m.—Motions.

Judge Bethea—10 a. m.—Motions.

Judge Kohlsaat—10 a. m.—Motions.

CRIMINAL COURT.

Judge Kersten—9:30 a. m.—Trial call, 2075, 2077, 2076.

SUPERIOR COURT.

Judge Ball—9:30 a. m., chancery motions of course and default divorces.

Judge Barnes—9:30 a. m., chancery motions of course and default divorces.

Judge Wright—9 a. m., law motions of course and motions for new trials. 12913, 12906.

Judge Kavanagh—10

...ONS WANTED—MALE.

...tors and Porters.

...ANTED—AS PORTER IN STORE
...r doorman; references BROWN.

...ANTED—COLORED PORTER,
...uffet. FRANK, 3624 Calumet.

...tenographers.

...ANTED — EXPERIENCED STE-
...good figurer; no objection to out
...dress X 423, Tribune.

...ANTED—WITH GROWING CON-
...nced male stenographer and cor-
...references; $20 per week. Address

WANTED—MALE HELP.

Bookkeepers and Clerks.

LUMBER ESTIMATOR—EXPERIENCED; FA-
miliar with mill work supplies, to estimate coun-
try lists. Address W G 409, Tribune.

OFFICE MAN—BY AN ESTABLISHED CON-
cern in the machinery line; an experienced office
man is ambitious for and deserving of pro-
motion; who can adapt himself to buying, selling,
or general correspondence. In order to discrim-
inate, we would like the fullest information pos-
sible as to the applicant's claim for consideration,
with age, nativity, number in family, previous ex-
perience, salary expected and references. Address
W 570, Tribune.

OFFICE MAN—EXP. TO FILL POSITION OF
assistant to the president of a concern in the
machinery line. Address S N 262, Tribune.

PURCHASE LEDGER CLERK—MUST BE EX-
perienced; state age, ref., etc. Address W C 216,
Tribune.

RAILROAD CLERKS WANTED

RATE CLERKS.
FREIGHT AUDITORS.
OVERCHARGE FREIGHT CLAIM CLERKS.
INTERLINE FREIGHT ACCOUNT CLERKS.
A limited number of first class railroad clerks of
the above classes, with good habits and good
recommendations, can secure desirable positions
with Union Pacific R. R. Co., Omaha, Neb. Can-
not use other than high grade men, who do not
use liquor and who are of good moral character.
Address applications to the undersigned, under
personal cover, giving full history of experience,
with detailed statements showing different positions
occupied during railroad career, and salaries at-
tached to each. Also state age and whether mar-
ried or single.

W. H. ANDERSON,
Auditor of Freight Accounts,
Union Pacific Railroad Company,
Omaha, Neb.

WE CAN PLACE IN OUR OFFICES FIVE OR
six young men, 18 to 21 years of age, who wish
to enter permanently upon a business career;
candidates must have a good English education
and be willing to work hard for advancement. To
those capable of development along mercantile
or clerical lines we offer promotion as rapidly as
merited. In application state fully age, education,
and previous experience if any. [Confidential.]
Address X 470, Tribune.

YOUNG MAN—JUST OUT OF SCHOOL, FOR
work in office; give age, extent of education and
experience; excellent opportunity for advancement.
Address X 54, Tribune.

WANTED—WITH GROWING CON-
cern, understanding bookkeeping
to take full charge of office. Ad-
dress X E 25, Tribune.

WANTED—BY YOUNG LADY OF
writer; $7. Address X 124, Trib-

WANTED—BY COMPETENT D. E.
enced, accurate, reliable, energetic
ess X 65, Tribune.

nestics and Cooks.

WANTED — GENERAL HOUSE-
work; help kept; $5; wide so-
y work; suburbs or city; $6. 204
Phone North 2329.

WANTED—BY COLORED GIRL,
cook or cook; will work cheap.
7637 Douglas. Call today. 3126

WANTED-GERMAN GIRL WISHES
general housework; not less than
$ a. m., 472 Wells-st. Phone North

WANTED—BY GOOD COOK GER-
te family; wages $9; refs. Address

WANTED — BY COMPETENT
to do second maid or housework;
ages $7. Address X 421, Tribune.

WANTED—COMPETENT GIRL;
mall family; no washing; $6; South
Address Tribune.

WANTED — COMPETENT COOK
ily; reference. Address T O 491,

WANTED — GENERAL HOUSE-
ent girl; best ref.; South Side dis
ress X 130, Tribune.

WANTED — BY A FIRST CLASS
ly cook, colored. Address W G 243,

WANTED—COLORED GIRL, GEN-
no washing; ref. Phone H. P. 4186.

WANTED—FOR GENERAL HOUSE-
good references. 7423 Cottage Grove.

esses and Hotel Help.

WANTED—BY EXPERIENCED
ild girl. 3216 Wentworth-av. A.

Housekeepers.

WANTED—AS HOUSEKEEPER,
an, umier 25; neat, refined, well
pleasant disposition, desires good
tion; widower's or bachelor's home
refs.; no nonsense. Address X E

WANTED—REFINED, MIDDLE
English and German speaking; good
ses; knowledge of music and sing-
ition as housekeeper, nurse for chil-
fashion; city or suburbs; Chicago very
. Address X 389, Tribune.

WANTED—MIDDLE AGED LADY
apts. or small hotel; city or country
of family; 2 in ages. Address X 413,

WANTED—AS HOUSEKEEPER OR
rse; private home, hotel or apart-
ent; Methodist preferred. 3124 Cottage
ve Blue 3243.

WANTED—MIDDLE AGED LADY
tion as housekeeper; widower's or s
ly; excellent cook; ref. 2852 Cottage

WANTED—SWEDISH GIRL; AS
sekeeper; where pet dog can be
es. 0 J 393 Tribune.

WANTED — YOUNG SWEDISH
child, as housekeeper. H. ANDER-
Herbert.

WANTED—A RELIABLE WORK-
as housekeeper with adult family.
Tribune.

WANTED — BY MIDDLE AGED
man as housekeeper. 945 S. Saw-

WANTED — NEAT REFINED
good cook and housekeeper; honest
Address X 410, Tribune.

WANTED—AS WORKING HOUSE-
references. Tel. Drexel 8172.

WANTED — AS HOUSEKEEPER;
than wages. 3049 Groveland-av.

...k and Seamstresses.

WANTED—FAMILY SEWING, $2.00
IRS. TRIPLEHORN. 340 Washington-
Halsted 1499.

...es and Governesses.

WANTED—TRAINED NURSE AS
panion; traveling companion, or
ermanent position; best city refs.
ay. Phone Doug. 1804.

WANTED—GOVERNESS OR COM-
young lady; good education; good
mistress; prefers North Side. Phone
34.

WANTED—GOVERNESS; PERF
rman; best references; would leave
care of Dr. Sahud 764 N. Western.

WANTED — AS NURSE FOR EL-
gentleman by middle aged woman;
Black 5675.

WANTED—AS COMPANION AND
rse or housekeeper for elderly lady;
Address G 212, Tribune.

WANTED—NURSE ANY KIND
2 per week; refs. Tel. 227 Alding.

Laundresses.

WANTED—EXP. LAUNDRESS
hing to take home, shirt waists a
k guaranteed. Phone Douglas 2699.

WANTED — FAMILY WASHING,
flat pieces 40c; bundle and laundry,
Telephone Oakland 1614.

WANTED—WASHING AND IRON-
day; references. ADA BEHRENS, 1
8th-av.

WANTED—LAUNDRESS, LADIES'
oring home; references. JENKINS,

WANTED—AS LAUNDRESS BY
to families; $1.00 per day. Call 941

WANTED—FIRST CLASS LAUN-
le shirtwaist and lace cur-
y. 5316 Dearborn-st.-Tel. Drexel 6290.

WANTED—FIRST CLASS LAUN-
days, Tuesdays, Wednesdays. Pri-
ences. Phone Calumet 4032 SADIE.

Stenographers.

WANTED—IN FIRST CLASS LAW
office; 5 years' experience in gen-
ll bookkeeping; capable of taking
mers, accurate, form work etc.;
tion assistant to manager of deserv-
publishing house; no apparent chance
sition for desire to change; refer-
character and ability furnished. Ad-
Tribune.

WANTED—COMPETENT STE-
of Phone 3 years' experience, with good
re there is a chance of advancement;
to start. Address B 140, Tribune.

WANTED—STENO. AT ONCE
city; Oliver machine; average speed
res. Address X 411, Tribune.

WANTED AT PRIVATE SEC-
experienced and reliable business wom-
X 102, Tribune.

WANTED—AS STEN. AND TYP-
day (morning). Address X 301, Trib-

Miscellaneous.

WANTED—BY YOUNG LADY AS
or secretary. Address W 434, Tribune.

WANTED—ADDRESSING TO 200
experienced. Address B L 422 Tribune.

WANTED—AN HAIR DRESSER;
agencies. Address X 241, Tribune.

WANTED—MALE HELP.

Salesmen, Solicitors, Etc.

GREAT NORTHERN MFG. CO.,
147-153 FIFTH-AV.

We have vacancies for several AI traveling men
in Northern, Southern, and Western territory. We
are paying our men from $100 to $150 per month
and expenses according to their ability. Call be-
tween 9 a. m. and 4 p. m.

OUR SALES FORCE IS NOW COMPLETE
with the exception of four states. If you are a
live, energetic, and enthusiastic salesman we
would appreciate a call from you at which time
we will make you the very best proposition that
can be offered to any man of energy in the country.
ROBT. JOHNS, 200 Monroe-st.

Boys.

BOY—TO PRINT BLUE PRINTS; EXPERIENC-
ed boy preferred. Apply to MR. C. W. JOHN-
SON, Lumber Dept., Chicago Housewrecking Co.,
35th and Iron-sts.

BOY—BETWEEN 16 AND 20 YEARS, TO RUN
errands and make himself generally useful in
stationery store. Frank W. Black Co., 332 Dear-
born-st.

BRIGHT BOY FOR DELIVERIES; GOOD OP-
portunity to advance. American Silk Co., Adams
and 5th-av.

Trades.

BUTCHER—CALL NORTH 768, AFTER 6 EDGE-
water 5094.

CAR AXLE TURNER—GOOD. FITZ-HUGH
LUTHER CO., Hammond, Ind.

COMPOSITOR—AN ELDERLY GENTLEMAN
find steady job in suburban town. Address X
186, Tribune.

CUTTER — EXPERIENCED ON LADIES'
waists and dresses. Apply 5th floor.
CHAS. A. STEVENS & BROS.,
111 State-st.

CUTTER — FIRST CLASS, FOR CUSTOM TAI-
oring. Vendig the Taylor, 143 E. Madison-st.

DESIGNER—FOR GENERAL RUN OF COL-
ored lithographic work. Calvert Lithographing
Co., 538-940 Unity Bldg.

DENTIST—ACAPABLE, ALL AROUND MAN OF
good appearance and manners; registered in Ill.;
fine position out of city. Write or interview Mon-
day, 11th, 10 to 12. JOHNSON LAND CO., Cham-
plain Building.

DRAFTSMEN AND DESIGNERS — BY A FAC-
tory located in southern Michigan; must be fully
experienced mechanical draftsmen; experienced in
design of gasoline engines, of automobile type de-
sirable, although this is not necessary if applicant
is thoroughly acquainted with the practical side
of machine design. Sheffield Car Co., Three Riv-
ers, Michigan.

FOX LATHE HANDS—TWO, EXPERIENCED;
none but first class men need apply. Chas. L.
Bastian Mfg. Co., 76 Illinois-st.

HARRIS PRESSMAN—NONUNION, FOR TWO
color P 4 machine; give age, experience, and
refs. Address S B 587, Tribune.

LINOTYPE OPERATOR—STEADY POSITION,
day newspaper. Will pay for first class man.
Times-Republican Marshalltown, Iowa.

MACHINIST—$25; FIRST CLASS ON
both machine and bench work; good wages to
competent man. Address X 157, Tribune.

PLUMBER—AT ONCE. P. CREGAN, 806 EAST
36th-st.

PRINTER—NONUNION; AN ALL AROUND
man. 2100 W. 25th-st.

Janitors and Porters.

JANITOR AND HOUSEMAN—MAN AND WIFE
of good appearance, not over 35 years of age, no
children; German preferred; must speak English;
to take charge of large 3 apartment building and
live on premises; references required. Address X
162, Tribune. Call up R. PRIDE, 1545 Monroe-st.,
Monroe 153, Saturday p. m., 8 to 5, or Sunday a. m.,
9 to 10 o'clock.

JANITOR—WHITE; 8 FLAT BUILDING;
South Side; thoroughly understand steam; sober
and willing to work; no children. Call cigar store,
210 Madison-st., 3 to 4 p. m.

JANITOR—TO TAKE CARE OF BUILDING;
West Side. Inquire Room 1309, 100 Washington.

Agents.

AGENTS WANTED—EARN $15 OR MORE
weekly while establishing a permanent income
for yourself; the best proposition for live and
energetic men; experience unnecessary. ROB-
BUNKER, Manager Continental Casualty Co.,
1105 Fort Dearborn Bldg., 134 Monroe-st., Chicago.

LIVE AGENTS MAKE BIG PROFITS SELLING
our big advertising combination. Sells at sight.
CROWN SOAP WORKS,
631 GODDEN-AV.

AGENTS—MALE, FEMALE, MAKE $5 DAY;
trust scheme envelope does the work; no talking;
sample needle case postpaid, 10c. WARD
NEEDLE CO., 95 Washington-st., Ft. Dearborn.

WANTED — EXPERIENCED AGENTS FOR
highclass circulation work. Call 10 to 12. Room
802, 161 Wabash-av.

AGENTS—MALE AND FEMALE, FOR SOME-
thing that is used in every family. Wash Cloth
Mfg. Co., 253 N. Robey-st.

Stenographers.

STENOGRAPHER—YOUNG MAN; MUST BE
familiar with railroad rates and capable of hand-
ling claims; good salary and good position for right
party. Address W G 202, Tribune.

STENOGRAPHER—GOOD EDUCATION IN
editor's office; fascinating work; Remington ma-
chine. 542 Monadnock Bldg.

YOUNG MAN — SINGLE; STATE AGE, NA-
tionality, exp.; salary. Address W F 160, Trib-
une.

Miscellaneous.

AN OPPORTUNITY.

OUR BUSINESS HAS GROWN TO SUCH A
magnitude THAT WE MUST INCREASE
OTHER HIGH CLASS SALES MANAGER;
ONE OF THOSE CLEAN CUT, STRAIGHT,
FORCEFUL, SUCCESSFUL LEADERSHIP
MEN IS WHAT WE ARE LOOKING FOR.
PRICE NO OBJECT IF EXPERIENCE AND
QUALITY CAN BE SHOWN TO WARRANT.
MENTS. STATE AGE AND SALARY NOW
EARNING. APPLICATIONS CONFIDEN-
TIAL. ADDRESS W 191 TRIBUNE.

BOY—STRONG, TO RUN ERRANDS. APPLY
7th Floor, 151 Wabash-av.

BRIGHT YOUNG MAN TO WORK IN STOCK.
American Silk Co., Adams and Fifth-av.

CHEMIST—WANTED IN THE FEE OF #2
MUST BE RETURNED, PROVIDED A CLAIM
IS MADE WITHIN THIRTY DAYS AFTER EX-
perience. Address S K 504, Tribune.

COFFEE EXPERT FOR NEW
York. Must be familiar coffees
through the U. S.; fully compe-
tent purchase and blend cof-
fees; experienced salesman.
Write, giving full particulars,
age, past exp., present position,
salary required, in strict confi-
dence. AddressS W 388, Tribune

DRY GOODS MEN FOR STOCK
work and order filling; expe-
rience necessary. Call at once,
SEARS, ROEBUCK & CO., Ho-
man-av. and Harvard-st.

MAN—YOUNG, WITH PACKING AND SHIP-
ping exper. in electrical line; none other need
apply. Monarch Electric and Wire Co., 125 S.
Clinton-st.

MAN—AT PRESENT EMPLOYED AS LABOR
reporter, to write or furnish data for short daily
articles; out of town journals. Address X 268,
Tribune.

MAN—TO DO STORE TO STORE ADVERTISING;
salary $10. Address X 316, Tribune.

REAL ESTATE MAN—WE WANT A FIRST
class, experienced real estate man to take full
charge of our property; salary position. Address
G X 440, Tribune.

YOUNG MEN—2 TO TRAVEL ON PASSENGER
trains. TRUITT NEWS CO., 1 Taylor-st.,

Employment Agencies.

THE TRIBUNE ACCEPTS THE ADVERTISE-
MENTS TENDERED BY EMPLOYMENT
AGENCIES WHICH COMPLY WITH THE
STATE LAW REGULATING THE CONDUCT
OF EMPLOYMENT AGENCIES.

THE LAW PROVIDES THAT A REGISTRA-
TION FEE OF $2 MAY BE CHARGED. IT ALSO
SAYS THAT IF A SITUATION IS NOT OB-
TAINED IN 30 DAYS THEN THE FEE OF $2
MUST BE RETURNED, PROVIDED A CLAIM
IS MADE WITHIN THIRTY DAYS AFTER EX-
PIRATION OF FIRST 30 DAYS.

THE TRIBUNE WILL BE GLAD TO HAVE
INFORMATION ABOUT ANY EMPLOYMENT
AGENCY WHICH IS NOT CONDUCTED AC-
CORDING TO THE LAW.

WE PLACE HIGH GRADE MEN.
BUSINESS MEN'S CLEARING HOUSE,
1107 Woman's Temple. 184 La Salle-st.

Trade Schools.

SALESMEN WANTED—
We want men to qualify as high grade sales-
men to fill the many first class openings we have in
all parts of the country. No experience necessary.
Write for full particulars write for call today.
National Salesman's Training Association, 442A
Monadnock Block, Chicago. Branches: New York,
Kansas City, San Francisco, Minneapolis.

RAILROAD JOBS WANT MEN
in all branches of service! Do you want a railroad
position, such as fireman, brakeman, telegraph
operator and station agent? We teach you at your
home in your spare time. Write us or call and we
will explain all details to you.
National Correspondence School of Railroading,
2941 Michigan-av., Chicago.

IF YOU ARE OUT OF WORK DON'T WASTE
your time doing nothing. Come to us and learn
a trade. We can teach you plumbing, bricklaying,
or the electrical trade in three months. Write or
call for catalogue and full particulars.
CHICAGO NATIONAL TRADE SCHOOLS,
842 N. Ashland-av. Tel. Monroe 1834.

WANTED—MEN TO LEARN BARBER TRADE;
few weeks required; best paying work within the
reach of poor men; can have shop with small cap-
ital; wages from $12 to $30 weekly; wonderful de-
mand for barbers; catalogue free. Moler Bar-
ber College, 435 Wabash-av.

MOVING PICTURE OPERATORS
are wanted in all parts of the country.
We can teach you in a few business in a short time
at small cost. Write or call for particulars.
COYNE NATIONAL TRADE SCHOOLS,
842 North Ashland-av., Chicago.

ACADEMY OF AUTOMOBILE ENGINEERING,
1420 MICHIGAN-AV.
Driving and repairing automobiles taught by
practical instructors. The school that turns out
expert chauffeurs. Ask the chauffeur who has
taken our course. Day and evening classes.

AUTOMOBILE SCHOOL—
CHICAGO SCHOOL FOR MOTORING.
EDWARDS, Instructor.
1436 Wabash-av. Phone Calumet 3684.

LEARN BARBER TRADE—FEW WEEKS RE-
quired; immediate positions; good wages; tools
furnished. Call or write, particulars free. New
Method Barber School, 57 W. Madison-st., Chicago.

TELEGRAPHY, STATION AGENTS, FIRE-
men, brakemen. Send for call for particulars.
NATIONAL CORRESPONDENCE SCHOOL OF
RAILROADING, 2941 Michigan-av.

AUTOMOBILE SCHOOL OF AMERICA
trained and placed 200 chauffeurs in '07.
3000 Michigan-av. GET BUSY. Calumet 1068.

WANTED—MALE HELP.

Trade Schools.

EARN MORE MONEY—
Take a practical course in our auto school; you
can earn from $20 to $50 a week; we thoroughly
teach you everything—how to build, repair, and
drive any car; hundreds of cars to work on; actual
driving lessons on the road; course takes from 4
to 6 weeks; call or write us; day and evening
classes.
INTERNATIONAL AUTO SCHOOL,
1243-1245 WABASH-AV., CHICAGO.

WANTED—FEMALE HELP.

Saleswomen, Solicitors, Etc.

$1,500 TO $2,000 PER YEAR IS ASSURED TO A
few women of education and refinement who are
qualified to give instruction in domestic science.
MR. WHITE, 400 of d Colony Bldg.

GOOD LADY SOLICITORS FOR CUSTOM
skirts and suits; liberal commission. Unique
Ladies' Tailors, 20 E. Adams-st.

GOOD LADY SOLICITOR CAN MAKE $5 DAILY
easy. See HARRIS, 161 W. Madison-st.

5 CAPABLE ROAD SALESLADIES—SALARY;
state exp., etc. Address T 97, Tribune.

Domestics and Cooks.

COOK—FIRST CLASS, TO GO TO CALIFORNIA
for winter; competent to take entire charge of
kitchen. Address S A 477, Tribune.

COOK AND HOUSEMAID—SOUTH SIDE; WITH
city references. 1207 Chamber Commerce.

FIRST AND SECOND GIRLS—COLORED OR
white, to go out of city, 100 miles. Address S D
405, Tribune.

GENERAL WORK—FAMILY TWO ADULTS,
without children, living in modern apartment in
Oak Park, desire first class maid; only those well
experienced call. 115 Maple-av., 1st apartment.
Phone 236.

GENERAL HOUSEWORK—NEAT GIRL WITH
or without washing, plain cooking; good wages;
small family. Apply MRS. FOREST HILL, 2761
N. Kimball-av. Phone Mon. 1491.

GENERAL HOUSEWORK—GOOD GERMAN
girl, in a new flat; 2 in family; good wages to a
bright girl. Call today before 3 p. m., 1st apt.,
5708 Washington-av.

GENERAL HOUSEWORK — WHITE GIRL;
best wages; no laundry. 5042 Drexel-blvd.,
second Apt.

GENERAL HOUSEWORK — GOOD COLORED
girl; no washing. Lincoln 1593.

GIRL — COMPETENT; GENERAL HOUSE-
work; must be good cook and laundress; good
refs. MRS. JOHN EVANS, 4809 Lake-av., 2d Apt.

GIRL FOR HOUSEWORK—SMALL FAMILY;
no washing. 343 So. Oak Park, Oak Park, Ill.

GOOD GENERAL GIRL—FOR PRIVATE
boarding house, to assist with cooking; refer-
ences; must have experience; good home; good
wages. 6215 Washington-av.

HOUSEWORK—7828 SANGAMON-ST., GIRL FOR
general housework; $5 per week; keep washer-
woman.

SECOND GIRL—COMPETENT, WHITE; SMALL
family; refs. 4750 Forrestville-av., 1st flat.
Phone Oakland 1310.

Housekeepers.

HOUSEKEEPER—PROTESTANT, FOR COUPLE
employed; one child; state age, experience, and
salary wanted. Address W F 147, Tribune.

WORKING HOUSEKEEPER—HOTEL MO-
narch, 102 N. Clark-st.

Dressmakers and Seamstresses.

AN EXPERIENCED SKIRTMAKER; ALSO
good helpers in every dept. FLORENCE
WYLLIS, 106 So. Park-av., Austin.

GIRLS—YOUNG, TO DO 1ST CLASS EMBROID-
ery work in shop; experienced people only. Ap-
ply at once, MME. WHITNEY, 1821 Michigan.

GIRLS—SMALL, TO BASTE ON TOPS OF
pants. 28-30 Fry-st., nr. Center-av.

OPERATORS—ON POWER MACHINES. AP-
ply 5th floor. CHAS. A. STEVENS & BROS.,
111 State-st.

SKIRT FINISHER—1ST CLASS HAND; WILL-
ing to help starching; also all around machine
girl. 5201 State-st.

Nurses and Governesses.

EXPERIENCED NURSE GIRL—REFERENCES.
Mrs. Eaglesham, 846 E. Garfield-blvd. Kent. 8837.

CAPABLE NURSE OR NURSERY GOVERNESS
—For two children, in Highland Park. Address
MRS. A. L. GREEN, Montgomery-rd., Highland
Park, Ill.

Girls.

EXPERIENCED GIRLS TO CHECK ORDERS
in large wholesale jewelry concern. Apply 212
Market-st. 4th floor.

GIRLS — EXPERIENCED, OPERATORS ON
leather sporting goods or glove operators. West-
ern Sporting Goods Mfg. Co., 9 S. Union-st., near
Randolph.

GIRLS—FOR FACTORY WORK ON METAL
goods. Call Superintendent's office. Curtain
Supply Co., 85 E. Ohio-st.

Laundresses.

SHIRT FINISHER—NECK HAND IRONER AND
operator. 6328 Madison-st.

Agents.

HIGH CLASS AGENTS WANTED—MEMBERS
of Eastern Star. 1226 Masonic Temple.

Stenographers.

GIRL—NEAT APPEARING, ABOUT 19, WITH
office and steno. experience; Underwood machine.
Call Saturday, 9 to 1. Economy Engineering
Co., 66 N. Jefferson-st.

LADY STENOGRAPHER AND BOOKKEEPER—
Must be experienced. Address X E 8, Tribune.

STENOGRAPHER—GOOD EDUCATION IN
editor's office; fascinating work; Remington ma-
chine. 542 Monadnock Bldg.

YOUNG MAN — SINGLE; STATE AGE, NA-
tionality, exp.; salary. Address W F 160, Trib-
une.

Miscellaneous.

AN OPPORTUNITY.

OUR BUSINESS HAS GROWN TO SUCH A
magnitude THAT WE MUST INCREASE
OTHER HIGH CLASS SALES MANAGER;
ONE OF THOSE CLEAN CUT, STRAIGHT,
FORCEFUL, SUCCESSFUL LEADERSHIP
MEN IS WHAT WE ARE LOOKING FOR.
PRICE NO OBJECT IF EXPERIENCE AND
QUALITY CAN BE SHOWN TO WARRANT.
MENTS. STATE AGE AND SALARY NOW
EARNING. APPLICATIONS CONFIDEN-
TIAL. ADDRESS W 191 TRIBUNE.

BOY—STRONG, TO RUN ERRANDS. APPLY
7th Floor, 151 Wabash-av.

BRIGHT YOUNG MAN TO WORK IN STOCK.
American Silk Co., Adams and Fifth-av.

CHEMIST—WANTED IN THE FEE OF #2
MUST BE RETURNED, PROVIDED A CLAIM
IS MADE WITHIN THIRTY DAYS AFTER EX-
perience. Address S K 504, Tribune.

COFFEE EXPERT FOR NEW
York. Must be familiar coffees
through the U. S.; fully compe-
tent purchase and blend cof-
fees; experienced salesman.
Write, giving full particulars,
age, past exp., present position,
salary required, in strict confi-
dence. AddressS W 388, Tribune

DRY GOODS MEN FOR STOCK
work and order filling; expe-
rience necessary. Call at once,
SEARS, ROEBUCK & CO., Ho-
man-av. and Harvard-st.

MAN—YOUNG, WITH PACKING AND SHIP-
ping exper. in electrical line; none other need
apply. Monarch Electric and Wire Co., 125 S.
Clinton-st.

MAN—AT PRESENT EMPLOYED AS LABOR
reporter, to write or furnish data for short daily
articles; out of town journals. Address X 268,
Tribune.

MAN—TO DO STORE TO STORE ADVERTISING;
salary $10. Address X 316, Tribune.

REAL ESTATE MAN—WE WANT A FIRST
class, experienced real estate man to take full
charge of our property; salary position. Address
G X 440, Tribune.

YOUNG MEN—2 TO TRAVEL ON PASSENGER
trains. TRUITT NEWS CO., 1 Taylor-st.,

Employment Agencies.

THE TRIBUNE ACCEPTS THE ADVERTISE-
MENTS TENDERED BY EMPLOYMENT
AGENCIES WHICH COMPLY WITH THE
STATE LAW REGULATING THE CONDUCT
OF EMPLOYMENT AGENCIES.

THE LAW PROVIDES THAT A REGISTRA-
TION FEE OF $2 MAY BE CHARGED. IT ALSO
SAYS THAT IF A SITUATION IS NOT OB-
TAINED IN 30 DAYS THEN THE FEE OF $2
MUST BE RETURNED, PROVIDED A CLAIM
IS MADE WITHIN THIRTY DAYS AFTER EX-
PIRATION OF FIRST 30 DAYS.

THE TRIBUNE WILL BE GLAD TO HAVE
INFORMATION ABOUT ANY EMPLOYMENT
AGENCY WHICH IS NOT CONDUCTED AC-
CORDING TO THE STATE LAW.

WE PLACE HIGH GRADE MEN.
BUSINESS MEN'S CLEARING HOUSE,
1107 Woman's Temple. 184 La Salle-st.

Trade Schools.

SALESMEN WANTED—
We want men to qualify as high grade sales-
men to fill the many first class openings we have in
all parts of the country. No experience necessary.
Write for full particulars write for call today.
National Salesman's Training Association, 442A
Monadnock Block, Chicago. Branches: New York,
Kansas City, San Francisco, Minneapolis.

RAILROAD JOBS WANT MEN
in all branches of service! Do you want a railroad
position, such as fireman, brakeman, telegraph
operator and station agent? We teach you at your
home in your spare time. Write us or call and we
will explain all details to you.
National Correspondence School of Railroading,
2941 Michigan-av., Chicago.

IF YOU ARE OUT OF WORK DON'T WASTE
your time doing nothing. Come to us and learn
a trade. We can teach you plumbing, bricklaying,
or the electrical trade in three months. Write or
call for catalogue and full particulars.
CHICAGO NATIONAL TRADE SCHOOLS,
842 N. Ashland-av. Tel. Monroe 1834.

WANTED—MEN TO LEARN BARBER TRADE;
few weeks required; best paying work within the
reach of poor men; can have shop with small cap-
ital; wages from $12 to $30 weekly; wonderful de-
mand for barbers; catalogue free. Moler Bar-
ber College, 435 Wabash-av.

MOVING PICTURE OPERATORS
are wanted in all parts of the country.
We can teach you in a few business in a short time
at small cost. Write or call for particulars.
COYNE NATIONAL TRADE SCHOOLS,
842 North Ashland-av., Chicago.

ACADEMY OF AUTOMOBILE ENGINEERING,
1420 MICHIGAN-AV.
Driving and repairing automobiles taught by
practical instructors. The school that turns out
expert chauffeurs. Ask the chauffeur who has
taken our course. Day and evening classes.

AUTOMOBILE SCHOOL—
CHICAGO SCHOOL FOR MOTORING.
EDWARDS, Instructor.
1436 Wabash-av. Phone Calumet 3684.

LEARN BARBER TRADE—FEW WEEKS RE-
quired; immediate positions; good wages; tools
furnished. Call or write, particulars free. New
Method Barber School, 57 W. Madison-st., Chicago.

TELEGRAPHY, STATION AGENTS, FIRE-
men, brakemen. Send for call for particulars.
NATIONAL CORRESPONDENCE SCHOOL OF
RAILROADING, 2941 Michigan-av.

AUTOMOBILE SCHOOL OF AMERICA
trained and placed 200 chauffeurs in '07.
3000 Michigan-av. GET BUSY. Calumet 1068.

Salesmen, Solicitors, Etc.

THE FIDELITY & CASUALTY
COMPANY OF NEW YORK
Require the services of some
high class, enthusiastic, brainy
and clever salesmen, the kind
that have that "get there"
quality about them. Experi-
ence not essential if you have
the ordinary salesman's quali-
fications. No more remunera-
tive position in the country
than the one we offer. Call be-
fore 11:30 a. m. and after 3:30
p. m. H. W. GENNERICH,
7th Fl. Corn Exch. Bank Bldg.

A. E. CHAMBERS & CO., FAIRBURY, ILL.
We want to add another good salesman to our
force at once to sell our line of furniture to mer-
chants. A permanent position to a salesman who
can get business. Splendid selling line. A rare
opportunity to connect with a well paying posi-
tion. Good near by territory open.

FIRST CLASS SALESMEN WANTED—OF GOOD
appearance and address; accus-
tomed to dealing with business men;
highest references required.
EXCELLENT OPPORTUNITY FOR RIGHT
MAN. CALL 760 OLD COLONY BLDG.

WANTED — A THOROUGHLY RESPONSIBLE
man, experienced in line of goods; man canvassing work and selling the retail merchants;
must be a hustler and have good references; perma-
nent position; mention age, past experience, and
salary wanted. Address W 117, Tribune.

WANTED—BY A COMPETENT
to solicit small to medium size ac-
ages $7. Address X 421, Tribune.

WANTED—COMPETENT GIRL;
mall family; no washing; $6; South
Address Tribune.

WANTED — COMPETENT COOK
ily; reference. Address T O 491,

WANTED — GENERAL HOUSE-
ent girl; best ref.; South Side dis
ress X 130, Tribune.

WANTED — BY A FIRST CLASS
ly cook, colored. Address W G 243,

WANTED—COLORED GIRL, GEN-
no washing; ref. Phone H. P. 4186.

WANTED—FOR GENERAL HOUSE-
good references. 7423 Cottage Grove.

esses and Hotel Help.

WANTED—BY EXPERIENCED
ild girl. 3216 Wentworth-av. A.

Housekeepers.

WANTED—AS HOUSEKEEPER,
an, umier 25; neat, refined, well
pleasant disposition, desires good
tion; widower's or bachelor's home
refs.; no nonsense. Address X E

WANTED—REFINED, MIDDLE
English and German speaking; good
ses; knowledge of music and sing-
ition as housekeeper, nurse for chil-
fashion; city or suburbs; Chicago very
. Address X 389, Tribune.

WANTED—MIDDLE AGED LADY
apts. or small hotel; city or country
of family; 2 in ages. Address X 413,

WANTED—AS HOUSEKEEPER OR
rse; private home, hotel or apart-
ent; Methodist preferred. 3124 Cottage
ve Blue 3243.

WANTED—MIDDLE AGED LADY
tion as housekeeper; widower's or s
ly; excellent cook; ref. 2852 Cottage

WANTED—SWEDISH GIRL; AS
sekeeper; where pet dog can be
es. 0 J 393 Tribune.

WANTED — YOUNG SWEDISH
child, as housekeeper. H. ANDER-
Herbert.

WANTED—A RELIABLE WORK-
as housekeeper with adult family.
Tribune.

WANTED — BY MIDDLE AGED
man as housekeeper. 945 S. Saw-

WANTED — NEAT REFINED
good cook and housekeeper; honest
Address X 410, Tribune.

WANTED—AS WORKING HOUSE-
references. Tel. Drexel 8172.

WANTED — AS HOUSEKEEPER;
than wages. 3049 Groveland-av.

...k and Seamstresses.

WANTED—FAMILY SEWING, $2.00
IRS. TRIPLEHORN. 340 Washington-
Halsted 1499.

...es and Governesses.

WANTED—TRAINED NURSE AS
panion; traveling companion, or
ermanent position; best city refs.
ay. Phone Doug. 1804.

WANTED—GOVERNESS OR COM-
young lady; good education; good
mistress; prefers North Side. Phone
34.

WANTED—GOVERNESS; PERF
rman; best references; would leave
care of Dr. Sahud 764 N. Western.

WANTED — AS NURSE FOR EL-
gentleman by middle aged woman;
Black 5675.

WANTED—AS COMPANION AND
rse or housekeeper for elderly lady;
Address G 212, Tribune.

WANTED—NURSE ANY KIND
2 per week; refs. Tel. 227 Alding.

Laundresses.

WANTED—EXP. LAUNDRESS
hing to take home, shirt waists a
k guaranteed. Phone Douglas 2699.

WANTED — FAMILY WASHING,
flat pieces 40c; bundle and laundry,
Telephone Oakland 1614.

WANTED—WASHING AND IRON-
day; references. ADA BEHRENS, 1
8th-av.

WANTED—LAUNDRESS, LADIES'
oring home; references. JENKINS,

WANTED—AS LAUNDRESS BY
to families; $1.00 per day. Call 941

WANTED—FIRST CLASS LAUN-
le shirtwaist and lace cur-
y. 5316 Dearborn-st.-Tel. Drexel 6290.

WANTED—FIRST CLASS LAUN-
days, Tuesdays, Wednesdays. Pri-
ences. Phone Calumet 4032 SADIE.

Stenographers.

WANTED—IN FIRST CLASS LAW
office; 5 years' experience in gen-
ll bookkeeping; capable of taking
mers, accurate, form work etc.;
tion assistant to manager of deserv-
publishing house; no apparent chance
sition for desire to change; refer-
character and ability furnished. Ad-
Tribune.

WANTED—COMPETENT STE-
of Phone 3 years' experience, with good
re there is a chance of advancement;
to start. Address B 140, Tribune.

WANTED—STENO. AT ONCE
city; Oliver machine; average speed
res. Address X 411, Tribune.

WANTED AT PRIVATE SEC-
experienced and reliable business wom-
X 102, Tribune.

WANTED—AS STEN. AND TYP-
day (morning). Address X 301, Trib-

Miscellaneous.

WANTED—BY YOUNG LADY AS
or secretary. Address W 434, Tribune.

WANTED—ADDRESSING TO 200
experienced. Address B L 422 Tribune.

WANTED—AN HAIR DRESSER;
agencies. Address X 241, Tribune.

LOST AND FOUND.

LOST—FRIDAY MORNING ON EVANSTON-
av., between Barry-av. and Irving Park-blvd.,
tan embroidered work bag; contained sewing and
gold thimble. Reward. Phone L. V. 2918.

FRANK P. GRAVES.
1537 First Nat. Bank Bldg. Phone Cent. 2248.

LOST—MONDAY, JAN. 4, BETWEEN STE-
vens', Carson, Pirie's, Stewart Bldg. and Field's,
lady's gold watch, monogram "S. D. R." Reward.
Phone WALLACE, Randolph 698.

LOST — AIREDALE TERRIER, BLACK, TAN,
and grizzle, 18 months old. Reward for return
to FARLIN H. BALL, 211 Clinton-av., Oak Park,
or 100 Washington-st., Chicago. Central 1406.

LOST—SOLITAIRE DIAMOND PIN, WEIGHING
3¼ karats; $100 reward if returned to CONNER
& SINCLAIR CO., New York Life Bldg.

LOST—DEC. 26—MICHIGAN-AV. NEAR 24TH—
Mink muff; reward. BEIER, Guarantee Elec-
tric Co.

LOST—BRINDLE AND WHITE FEMALE BULL
terrier; reward. 709 W. Van Buren-st. Phone
West 1902.

LOST—ON WASHINGTON-ST. OR INDIANA
car, pair of nose glasses in a Marshall Field case.
Return to 3463 S. Park-av. and receive reward.

LOST DIAMOND SUNBURST, BET. WOOD-
lawn and Englewood, return to HOTEL HAYES
and receive reward.

LOST — LADIES' GREEN LEATHER CARD
case, railroad ticket and money; return ticket to
1

BOARD AND LODGING—HOTELS.

The Del Prado Hotel

Location, Jackson Park and The Midway. Blvd. TRANSPORTATION: ILLINOIS CENTRAL EXPRESS, ONLY 12 MINUTES DOWNTOWN.
400 rooms, beautifully arranged, in 1 & 2 and 4 room suites with private baths.
RATES ALL AMERICAN PLAN.
Parlor and Bedroom with private bath and board for 2 people, $28 $30 $32 $35 $38 and $40 per week.
DANCING every Wednesday Evening. MUSICAL CONCERT Sunday Evening.
Families desiring a permanent home will find the HOTEL DEL PRADO a most convenient and delightful place to stay.
EDWARD B. BRADLEY, Proprietor.
H H McLEAN Mgr.

DREXEL ARMS HOTEL—EUROPEAN.
DREXEL AND OAKWOOD-BLVD.
Every room has new furnishings, boulevard outlook, running water or private bath, large closet, electricity, telephone service; $1 per day up. Special rates weekly. Beautiful cafe and lobby; C. R. R. or Elevated R. R. (Kenwood express), or South Side trolley. Phone Douglas 448. 449

BOARD WANTED.

BOARD—GENTLEMAN AND WIFE WITH child 8 years old want board on North Side with refined family. Address D 140, Tribune.
BOARD AND YOUNG MAN STRANGER, WANTS room and board in home where there are sociable young people. Address D 126, Tribune.

TO RENT—HOUSES—SOUTH.

TO RENT—6225—7 ROOM HOUSE; BATH; GAS; extra large lot. on 64th-st.; rent applied on purchase. Also nice flat, 66th-st., 7 rooms, nice bath, only $15; Also flat for $13 on 64th-st. EBERHART 7037 S. 63d-st.
TO RENT—224 E. 41ST-ST., NEAR COTTAGE Grove; best of transportation; 6 room brick house $20
H. O. STONE & CO., 125 Monroe-st.
TO RENT—39 DOUGLAS-PL., 13 ROOM BRICK house, 3 baths, newly decorated, furnace; rent $75. Furnished or unfurnished. Agent on premises.
W. H. BOWERS & CO., 220 31st-st.
TO RENT—TEN ROOM DETACHED MODERN residence, steam heat; $67.50. Also 12 room, $100 per month. A. W. GREEN, 186 E. 50th-st.

TO RENT—HOUSES—WEST.

TO RENT—$20—ELEGANT NEW 6 ROOM BRICK cottage, 169 Wellington-st., one block west of Eastern Ave.; 1 block east of California-av. cars or will sell for $100 cash. $20 monthly.
G. NEWBURY & CO., 204 Dearborn.
TO RENT—108 De Kalb-st., 7 rooms; furnace heat, $27.50.
OGDEN, SHELDON & CO.,
84 CLARK-ST.

TO RENT—HOUSES—NORTH.

TO RENT—15 CHALMERS-PL., 12 LARGE, light rooms, furnace heat; will decorate to suit $60
$60 Belden-av., 9 rooms, furnace heat, near Fullerton-av. express station on N. W. Elevated 50
OGDEN, SHELDON & CO.,
84 Clark-st.
TO RENT.
171 Rush-st., eight rooms, furnace heat $85
82 E. Bellevue-pl., 8 rooms; easy walking distance downtown; furnace heat 40
OGDEN, SHELDON & CO.,
84 CLARK-ST.
TO RENT—225 OAK-ST., NEAR L. S. DRIVE, modern 16 rooms, hot water heat, h. w. floors. 576 La Salle-av., modern 10 rooms, newly decorated; h. w. floors, furnace heat.
JNO. M. FANNIN & CO., 108 Dearborn-st.
TO RENT—273 BELDEN-AV., 2 STORY CORNER house; janitor; h. w. and steam included in price; fine new decorations.
W. E. MORRISON & CO.,
Suite 1, 108 La Salle-st.

TO RENT—HOUSES—SUBURBAN.

TO RENT—IN WHEATON—SPLENDID 9 ROOM residence, barn, large grounds; rent $45; will take $25 until May 1. JUDSON A. OLIVER & CO., 909 Wilson-av., city.
TO RENT—LAKE FOREST FURNISHED AND unfurnished houses for the summer or year.
HOWARD M. GARRETT, Lake Forest, Ill.

TO RENT—FURNISHED HOUSES.

TO RENT—OR SELL—EST 24 ROOM BOARDING house; good income; house full; all modern conveniences; near S&A ; exp. 221 E. 64th-st.
TO RENT—5609 WABASH-AV. FURNISHED house, suitable for rooming purposes. Call basement. 3407 Wabash-av.

WANTED—HOUSES.

WANTED—TO RENT—SOUTH SIDE, FURNISHED house, up to $60 month, until June 1; convenient to I. C.; refs. exchanged. Address W G 321, Tribune.

TO RENT—FLATS—SOUTH.

TO RENT—294 E. 60TH-ST.—LIGHT, FINE 3 fly arranged 3 room apartments, overlooking Midway and park; grandest view in all Chicago ..... $22.50 to $25.00
5823 E. Kimbark-av., 5 rooms $25.00
Ellis-av., 6 rooms, bath, furnace heat ..... $32.50 to 35.00
4 room flats in city ..... $32.50 to 35.00
6329 Kimbark-av., 5 rooms $25.00
Ellis-av., 6 rooms, separate heating apt. at this price 40.00
See janitors, or GEORGE J. WILLIAMS, 1st Bldg.-av. Phone Cent. 2100. Usual commissions to brokers.
TO RENT—NEW IDEA IN APARTMENTS—3 ELEGANT HARDWOOD REPAIRS; HOT WATER HEATER; EVERY FEATURE APART FROM OTHER TENANTS; 6 AND 7 ROOMS; BEAUTIFUL DECORATED; TWO FRONTS; LARGE STONE PORCHES; PRICE $37.50 PER MONTH. OPEN FOR INSPECTION. SPECIAL RENTAL UNTIL APRIL. 6620 and 6622 Woodlawn-av., near I. C. R. R. JOHN R. LYMAN, OWNER.
6640 Woodlawn-av.
TO RENT— TO RENT—
THE KENWOOD, 47TH AND KENWOOD-AV.
Absolutely fireproof; lowest rate fire insurance of any high class flat in the city; 8 to 9 rooms; a splendid cafe. The building has been newly decorated; now ready for occupancy. Rents $50 to $80.
TO RENT—$40 E. 40TH-ST., 1877, R. R. STEAM, $35.
3733 Langley-av., C, 5 r., steam, $25.
3731 Langley-av., A, 5 r., steam, $25.
1040 55th-pl., 2d, 7 r., steam, $36.
E. ORRIS HART & CO., 114 Dearborn-st.
TO RENT.
4 r. 50th-st., 1 left in this elegant bldg., six rooms, only $45.
4336 Indiana-av.; this choice flat will make lovely residence; 9 rooms.
H. A. LEONARD & CO., 788 E. 47th-st., nr. Ind.
TO RENT—HARVARD-AV. AND W. 73D-ST. Modern and desirable 6 room apartments; nearly new and up to date; $25 to $37.50; concession to good parties; also 4 room basement flat $25.
TO RENT—4436 ST. LAWRENCE-AV., COR. 44th-pl., 7 room modern flat; steam heat, janitor service; free laundry; free rent until April 1. Apply to janitor or B. SIMON, 895 W. Taylor-st. Phone Polk 1501.
TO RENT—5488 EAST END-AV., MODERN 7 room, 2d floor, all light; very desirable $30
5007 Prairie-av., 7 room, s. h. 35
5238 Indiana-av., 7 room, s. h. 40
ELLSWORTH & MERRILL, 5119 Indiana-av.
TO RENT—ELEGANT HIGH CLASS 7 AND 8 room apartments; exclusive neighborhood; one block from park and L; 2 and 3 baths; large sunny light office just decorated; unlimited telephone; stenographer. Call 1532 Monadnock 1
TO RENT—FLOOR SPACE STORES, OFFICES; good light; pass and frt. elevators, steam heat, etc. Bowyer Block, 40 Michigan-av.
TO RENT—DESIRABLE SECOND FLOOR OFFICE at No. 196 La Salle-st.
SEYMOUR BROS., 185 Adams-st.
TO RENT—PRIVATE OFFICE, WITH PHONE and stenographer in massage quarters. Apply Room 485, 524 Dearborn-st. Harr. 6852.
TO RENT—DESKROOM IN LARGE LIGHT OFFICE; free phone; all modern conveniences; $8 a month. Room 606, 29 Broadway.
TO RENT—FURNISHED OFFICE, PRIVATE entrance; phone; vault; stenographer; desirable location; reasonable. 219 La Salle-st.
TO RENT—DESIRABLE LIGHT OFFICES IN suite or single; modern; cheap; phone; vault. H. T. Wilcoxen. 1014. 188 La Salle. Central 882.
TO RENT—OFFICES AND WORK ROOMS AT 192-4 S. Clark-st. Low rental.
OLIVER & CO. 110 Dearborn-st.
TO RENT—ELEGANT OFFICE EN SUITE; desk room, $6; mail lookers, $2; two phones. 418 134 Monroe-st.
TO RENT—OFFICE SPACE ENTIRE FLOOR; will divide; first class; modern; fireproof; great bargain. R. D. Hills & Co. 188 Adams-st.
TO RENT—BRIGHT DESIRABLE OFFICES; rent reasonable. 1551 1st Nat. Bank Bldg.
TO RENT—DESK OFFICES BOYLSTON Bldg. 263 Dearborn-st. near Postoffice.
TO RENT—SMALL OFFICE, TELEPHONE AND attendance. 735 Marquette Bldg.
TO RENT—PART OF STUDIO FINE ARTS building. Apply Room 834.
TO RENT—DESK ROOM $5 AND $6. ROOM 61, 78 La Salle-st.

General.

TO RENT—BUSH TEMPLE OF MUSIC, CORNER North Clark and Grand-av. Floor space, 2d floor, for offices; splendid location for labor organizations.
C. C. SPOTSWOOD, Asst. Phone N. 1181.

TO RENT—FLOORS AND LOFTS.

TO RENT—
MORGAN BUILDING.
Floors, containing 22,000 sq. ft. each and first floor 10,000 sq. ft.; light 4 sides, 14 ft. ceilings; sprinklers; steam; passenger and freight elevators; heat, power and live steam; will divide to suit tenants.
PAGEN BUILDING.
324 Washington-blvd., 1st, 2d, and 3d floors; 51x100; steam, heat; elec. freight elevator; light 3 sides; new, heavy mill constructed bldg.; will divide.
J. J. HARRINGTON & CO.,
1194 First Natl. Bank Bldg. Exclusive Agents.
TO RENT—
EXCEPTIONALLY WELL LIGHTED SPACE.
2d (top) floor; 125x40 feet.
Newly finished; steam heat; freight elevator.
406-7 S. STATE-ST.
Phone Harrison 6550.
TO RENT—IN KNISELY BLDG., 68 TO 74 W. Monroe-st., bet. Clinton and Jefferson-sts., desirable space with power; reasonable rent. See engineer at bldg., or H. C. KNISELY.
273 S. Canal-st.
TO RENT—2,000 SQ. FT. CORNER, PERFECT light, second floor, 26 Fifth-av., and other lofts suitable for printers.
STRAUS, H. HOWE & CO., 1518, 42 Madison-st.
TO RENT—INDUSTRY AND ENTERPRISE Bldgs., 79-87 5th-av., space with power, good lights, etc., $25 and up. Apply HENRY A. MIX, Agent, 87 5th-av. Main 4262.
TO RENT—DOWNTOWN STORES, OFFICES, AND FLOORS. A COMPLETE LIST.
JOHN A. CARROLL & CO.,
112 LA SALLE-ST. MAIN FLOOR.
TO RENT—LOFT, 120 AND 122 67TH-AV.; 80X80; light on 3 sides.
McKEY & POAGUE.
TO RENT—LOFT, 500 WABASH-AV.; 50X80; GEO. S. EDDY, 108 La Salle-st.

TO RENT—FLOORS AND LOFTS.

TO RENT—
EXCEPTIONALLY WELL LIGHTED SPACE.
2d floor; 125x40 feet.
Newly finished; steam heat; freight elevator.
406-7 S. STATE-ST.
Phone Harrison 6550.
TO RENT—LOFT, 118 5TH-AV.; HEAT & ELEV. M. 4162. GEO. S. EDDY, 108 La Salle-st.

TO RENT—MANUFACTUR'G PROPERTY

TO RENT—
Space—Buildings and Sites on Switch Track or Dock a specialty.
J. H. VAN VLISSINGEN & CO.,
Established 1879.
1209 First National Bank Bldg.
Phone Central 102.
TO RENT—508-600 CARROLL-AV. NEW 3 STORY BUILDING CONTAINING 15,000 SQ. FT. OF FLOOR SPACE; VERY STRONG AND MODERN; EXCELLENT LIGHT; RENT REASONABLE; 2 BLOCKS FROM LAKE-ST. "L" ASHLAND-AV. STATION.
H. O. STONE & COMPANY, 125 MONROE-ST.
TO RENT—WE HAVE A COMPLETE LIST OF BUILDINGS, STORES, AND FLOORS IN ALL BUSINESS DISTRICTS OF THE CITY. WITH POWER AND SWITCH TRACK FACILITIES.
ROUNDS & WETTEN, 184 LA SALLE-ST.
TO RENT—BUILDINGS, FLOORS, STORES, and lofts. Eires let. Phone Mr. Burke, Cent. 6161. CHANDLER, HILDRETH & CO.
110 Dearborn-st.
TO RENT—FLOOR, 12,000 FT.; MODERN; JUST completed; steam heat, elevator, sprinkler; light all around. Phone Dorsey, 238 1st Nat. Bank.
TO RENT—BUILDINGS AND FLOORS. ANY kind, anywhere. Phone Mr. Burke, Cent. 6161. CHANDLER, HILDRETH & CO.

WANTED—STORES, OFFICES, LOFTS.

WANTED—TO RENT—MANUFACTURER'S agent wants bedroom near Palmer House; phone; stenographer; state price. Address X 220, Tribune.

TO RENT—BUILDINGS.

TO RENT—PRINTERS' BUILDING,
REAR 167 ADAMS-ST.
NEAR LA SALLE-ST.
8,000 SQUARE FEET PER FLOOR.
ELEVATORS, STEAM HEAT.
OFFICES FRONT BLDG. CONNECTING.
N. A. MAYER, 146 LA SALLE-ST.
TO RENT—MAGNIFICENT BUILDING, FIVE stories and basement; about 70 cutoffs rooms; perfect running order; State and Erie, six blocks from Marshal Field's. Apply DR. BONNAR, 28 E. Van Buren-st.
TO RENT—WILL BUILD FACTORY AND warehouse buildings to suit tenats in all parts of city. H. O. STONE & CO., 125 Monroe-st.

TO RENT—HALLS.

TO RENT—BUSH TEMPLE CORNER NORTH Clark-av. and Chestnut-sts. Finest lodge, dance, recital, and entertainment halls. C. C. SPOTSWOOD, Bush Temple. Phone N. 1181

TO RENT—HOTELS.

TO RENT — 2427 MICHIGAN-AV., HOTEL Warren; elegant 50 room house; steam heat; electric elevator; strictly modern.

TO RENT—BASEMENTS.

TO RENT—BASEMENT OF 161 MARKET-ST.; fireproof building. McKey & Poague. 134 Wash.

TO RENT—FARMS.

TO RENT—OR FOR SALE—FARM 160 ACRES; possession March 1st; 65 miles from Chicago; near Geneva; fine buildings. JOHN KELLER, 1104 S. Albany-av., Chicago, Ill.
TO RENT—TRUCK AND DAIRY FARM OF 227 acres on no story of Fox River; 1½ miles.
MRS. F. W. HATCH, Richmond, Ill.

TO RENT—MISCELLANEOUS.

TO RENT—BUILDINGS, STORES, AND FLOORS in all parts of the city. Send for list.
WILLIS & FRANKENSTEIN, 115 Dearborn-st.

WANTED—TO RENT—MISCELLANEOUS.

WANTED—TO RENT—SPACE FROM OWNER of private garage or barn to keep auto; must be close to Garfield-blvd. and Prairie-av. Phone Central 2012.

STORE AND OFFICE FIXTURES.

JULIUS BENDER—
CHICAGO HEADQUARTERS FOR
STORE FIXTURES.
General stores and salesrooms.
230-232-234-236-238 W. Madison-st.
Tel. Monroe 1787. Cor. Peoria-st.
We undersell all others.
CASH REGISTERS—
National, Hallwoods, and other makes at prices never before named.
THE NATIONAL CASH REGISTER COMPANY,
Two stores—111 N. Randolph-st.; phone Central 1211. 1417 E. Madison-st.; phone Main 1222.
GUTTMAN STORE FIXTURE CO.
357-389 Wabash-av.
Telephone Harrison 4031.
THE LARGEST AND
CHEAPEST OF THEM ALL.
Dealers in new and second hand store fixtures.
FROM REPUBLICAN HEADQUARTERS, 4 FT. oak roll top desks, $15; 4 ft. v. t. files, $14; typewriter stands, $1.50; office cane chairs, $1c; tables $2c ft.; oak shelving, $1.00 ft.; 6 counters, $6.00; 5 ft.; plate top floor cases, $3.50 ft. Don't miss this opportunity. STORE, 518 Wabash-av.
YOUR OFFICE IS FURNISHED COMPLETE IN the most up to date manner at a saving of 50%. Brand new solid oak roll top desks, $14.50 up.
CHICAGO DESK & FIXTURE CO.,
35th and Iron-sts., Chicago.
MANUFACTURERS—OFFICE DESKS, "ELASTIC" bookcases and filing cabinets; largest line, lowest prices. THE GLOBE-WERNICKE CO., 224-226-228 Wabash-av. Tel. Harrison 1423.
DESKS, TYPEWRITER DESK, $10; BOOKkeeping desk, closed money drawer, $15; oval letter file, $18; mahogany table, $25. C. S. THOMAS, 148 Wabash-av., 2d floor.
DESKS, SAFES, CHAIRS, FILES; LOWEST prices in city.
WALKER & CO., 70 E. Lake-st.
FROM 4 FT. OAK ROLL TOP DESK AND one desk chair, complete, to 24 ft. OFFICE DESK CO., 123-127 Quincy-st. Telephone Main 2799.
DESKS, CHAIRS, SAFES AND TABLES; ALSO Railway and Cashier's cages and Bank fixtures, now made by us. Mailock Co., 831-33 Wabash-av.
DESKS, CHAIRS, PARTITIONS, SAFES, ETC.; filing cabinets, tables, counters, shelving bought and sold. P. CASEY'S SONS, 46 8th-av.

SAFES.

HERRING-HALL-MARVIN SAFE CO.,
Manufacturers of Hall's Standard Safe.
The best safes made.
A few second hand safes in stock.
Prompt attention given to repair work.
140 Dearborn-st. Harrison 1497.
DONNELL SAFE COMPANY.
200-202 E. Washington-st.
Largest stock of new and second hand high grade safes in the city. Established 1856.
A CARLOAD OF STANDARD MAKE SAFES, all sizes, to be disposed of at forty per cent from regular prices.
WALKER COMPANY, 79 E. Lake-st.
COMPLETE LINE OF NEW AND SECOND hand safes at half price.
CHICAGO HOUSE WRECKING COMPANY,
35th and Iron-sts., Chicago.
LOWEST PRICES ON NEW AND USED SAFES and vaults; quality in quantity.
BARATH SAFE CO., 188 Lake-st.
FOR SALE—LARGE DOUBLE DOOR MOSLER safe, nearly new. Address X 419. Tribune.

LAWYERS.

WE QUICKLY COLLECT WAGES, NOTES, rents, claims of every description, on percentage. THE ATLAS ADJUSTMENT COMPANY, 140 Dearborn-st. Room 1403. Phone Central 1973.
EXPERT LEGAL ADVICE TO STOCKHOLDERS, officers, directors, and creditors on all corporation matter. CORPORATE LAW AND ADVISORY CO., 181 La Salle-st., Chicago.
FREDERICK DUFFY,
LAWYER.
100 Washington-st. Tel. Randolph 440.
DAVID DOUBT, CORPORATION BUSINESS, probate lawyer; all cases handled quickly. Suite 719-719, 59 Dearborn-st.
JOSHUA R. POTTS,
COUNSELOR AT LAW.
80 Dearborn-st. Cent. 5560.
LAWYER HANDLES ALL CASES PROMPTLY, confidentially. Thompson, 916, 79 Dearborn-st.

DOGS, BIRDS, AND POULTRY.

THE GREENWOOD KENNELS, 6435 GREENwood-av. Eng. toy spaniels and Japs; stud imported King Charles and Blenheim. Tel 1086 H. P.
BREEDER DARLINGTON WILL SACRIFICE valuable pedigreed Scotch collie puppies; also 2 fine females in whelp. 78 31st-st., rear.
FOR SALE—FULL BLOODED ST. BERNARD pups, $5 each. 6716 Loomis-st.
PUPPIES GROWN STOCK; ALL BREEDS; dogs boarded 2430 Indiana-av. Calumet 765.

CAMERAS, KODAKS, ETC.

ZEISS PROTAR, TESSAR, COOKE, AND OTHER lenses which are taken in exchange for Goerz; for sale at a discount. All good as new. JACKSON & SEMMELMEYER, Agents for Goerz Optical Co., 147 Wabash-av.
4x5 EASTMAN F. P. KODAK, $16.75. CAMERAS rented, bought, and exchanged. Central Camera Co., 179 Wabash-av.

FREIGHT FORWARDERS.

REDUCED RATES FOR THE SHIPMENT OF household goods to all western points.
JUDSON FREIGHT FORWARDING CO.,
440 MARQUETTE BUILDING.
TELEPHONE RANDOLPH 2165.

ELECTRIC SIGNS.

WHY NOT ILLUMINATE YOUR PRESENT store front sign?
HALLER SIGN WORKS, INC.
319 S. Clinton-st., Chicago. Tel. Harrison 6420.

SEWING MACHINES.

AKAM, 46 JACKSON-BLVD., WITH FOLEY & Williams, 3d floor—New and 2d hand machines $5 and up; repairing by experts, parts, needles, and shuttles for all machines. Tel. Harrison 1828.

TRUSSES, DEFORMITY APPARATUS.

DR. WOLFERTZ & CO.: SPECIALISTS; 60 5TH-av.; expert truss fitters; ruptures, deformities, positively cured with our latest appliances; trusses, elas. stockings and suspensions, abs. free. 1-4 p.m.

REAL ESTATE—CITY.

FOR SALE—REAL ESTATE—
REAL ESTATE AND LOANS.
ESTATES CAREFULLY MANAGED.
WINSTON & CO.,
110 MONROE-ST.
FOR SALE—BARGAIN — VAN BUREN NEAR Fifth-av., 2 story brick building.
JAMES A. McLANE & CO., 100 Washington-st.
Exclusive Agents.
FOR SALE—OWNER WILL SELL GT. APT. bldg. for $70,000 cash; no trade; gross rental $17,000; best yet. Address S D 420 Tribune.
FOR SALE—HAVE A NUMBER OF BARGAINS to offer in amounts from $1,500 to $200,000.
HENRY A. KNOTT, 1402 Ashland Block.

REAL ESTATE—SOUTH SIDE.

FOR SALE—ON TERMS—
$200, $300, $400, AND $500 DOWN, BALANCE MONTHLY PAYMENTS. JUST THE SAME AS RENT.
CALL, WRITE, OR PHONE FOR FURTHER PARTICULARS.
BERKELEY-AV., near 42d-st., 8 rm. brick res. $3,750
BERKELEY-AV., near 44th-st., 9 rm. brick res. 4,500
BOWEN-AV., near Grand-blvd., brown stone 10 room residence 5,500
SD-ST., semi-detached, 9 rm. modern stone res. 5,000
SHD-ST., nr. Ingleside-av., stone front, 8 rm. modern residence 4,750
54TH-ST., stone front; hot water heat; 9 rms. 5,500
47TH-PL., nr. Drexel-blvd., semi-detached, modern, 8 rooms; furnace heat 3,950
46TH-ST., nr. Drexel-blvd., 8 rm. modern brick res. 5,500
GOLDSMITH-AV., nr. 77th-st., 9 rm. stone front res. 4,750
GREENWOOD-AV., nr. 64th-st., 8 rm. stone; modern 5,250
GREENWOOD-AV., nr. 65th-st., 8 rm. stone; modern 4,950
LA SALLE-ST., nr. 83th, 7 sty. brick and frame; 9 rooms 1,650
MADISON-AV. nr. 46th-st., 8 rm. modern brick; 43 ft. lot 6,250
OAKWOOD-BLVD., 8 room modern brick. 5,250
OAKWOOD-BLVD., 7 room modern brick. 4,650
RHODES-AV., brown stone front, 10 rooms, 2d-flr. 5,500
SD-ST., nr. Wallace, 10 rms., modern brick. 4,000
SHD-ST., 9 rms., modern brick; elegant 4,500
56TH-ST., nr. Winnemage-av., 9 stone front, 10 rm. residence. Lot 22x100 ft. 5,500
STH-ST., nr. Vernon-av., 9 rm. brick residence 2,950
WABASH-AV., nr. 49th-st., 7 rms., 2 story frame residence and lot 50x161 ft. PRICE 3,500
WABASH-AV., near 46th-st., frame 7 room cottage. Lot 22x161 ft. PRICE 2,750
ALDINE-SQ., stone front residence; 9 rms. 4,250
FREDK H. BARTLETT & CO.,
100 WASHINGTON-ST.

INVESTORS
AND
BUILDERS.
TWO BLOCKS, ALL
THIRTY FOOT LOTS.
In our new subdivision between 54th-st. and Garfield-blvd., on Robey-st., Seeley and Hoyne-aves., in one of the finest locations on the South Side. Restricted property. These thirty foot lots will be sold considerably lower than the price asked by us for 25 foot lots in this block.
We want to sell from 5 to 20 lots at a time, on easy terms, and give dealers the benefit.
For prices and further particulars call at our office, 47th-st. and Ashland-av.
G. A. MAURER & CO. Phone Yds. 1063.
FOR SALE—AT ABOUT COST, NEW MODERN 6 flat building, 6 rooms, felt deafening under all floors; extra heavy foundation; rents $1,120; mortgage, $12,000 per cent; price $22,000.
FOR SALE—6 flat building, new, modern, 6 rooms on each floor; fine residence streets; well-kept lawn; rental $4,000; price $32,500; mortgage $17,500, 5½ per cent.
GRAEFENHAUS, RUSSELL & CO.,
Phone Hyde Park 627 and 647. 307 East 63d-st.
FOR SALE—TREMENDOUS SACRIFICE—
OPEN FOR INSPECTION 2 to 4 p. m.
3808 FORREST-AV. 2 story and modern, massive pressed brick residence, finished in golden oak and various other hardwoods; chance of your life to secure a beautiful home at ⅓ price; $500 cash, $40 monthly, buys it.
PRICE ONLY $6,500.
FRED'K H. BARTLETT & CO.,
100 WASHINGTON-ST.
FOR SALE—OPEN FOR INSPECTION
4 to 8 DAILY.
4146 LAKE-AV.
LOT 50x100 FEET.
10 room residence; modern.
Cut glass; fixtures.
FRED'K H. BARTLETT & CO.,
100 WASHINGTON-ST.
FOR SALE—THESE DESIRABLE BRICK RESIDENCES at one-half cost. Call for particulars.
2917 Groveland-av.
3165 Groveland-av.
3230 Groveland-av.
100 E. 36th-st.
WHITESIDE & WENTWORTH, 140 Dearborn-st.
FOR SALE—RENTS $4,500—
STOVE HEAT.
PRICE $28,500 CASH.
HYDE PARK, stove heated, stone and flats. Brick and stone.
FRED'K H. BARTLETT & CO.,
100 WASHINGTON-ST.
FOR SALE—10 ROOM RESIDENCE WITH BARN on 50 ft. lot; Indiana-av., near 58th-st. elevated station; in good repair; modern and up to date; beautiful new decorations, etc.; excellent furnace; fine lawn; cement driveway; price $7,500. GROUND ALONE IS WORTH $5,000. A genuine bargain.
BROOMELL BROTHERS, 99 Washington-st.
FOR SALE—A TREMENDOUS BARGAIN—
Near 51st-st. "L" sta., 6 flats, elegant brick and stone, finished in oak throughout; hot water; steam heat, etc.; price cut to $13,000. This is a chance of a lifetime.
F. E. McCARTHY & CO., State and 39th-sts.
FOR SALE—NEW PRESS BRICK STONE TRIM 2 flat building; electric light, console, oak finish and floors; strictly modern; open nickel plumbing; laundry tubs, good trans.; will be sold at a bargain. Price $5,300, part cash. Owner, 7214 S. Lawrence-av., 1st flat. Wentworth 2276.
FOR SALE—JUST COMPLETED, NEW 6 FLAT building in Woodlawn; strictly up to date high grade building throughout; 6 large, light rooms in each flat; will be sold at a bargain. Price $30,000; rental $3,180; mtg. $12,000, 5½ per cent. Apply OWNER, 7230 Rhodes-av. Went. 2275.
FOR SALE—OWNER WILL SACRIFICE BECAUSE of death of owner, 25 flat, on 60-ft. lot, on Champlain-av., between 51st and 52d-sts.; only $1,050.
F. McCARTHY & CO., State and 39th-sts.
FOR SALE—THE GREATEST BARGAIN EVER offered—Near 55th-st. "L" sta., 8 flats; big, substantial 3 story brick; 6, 7, and 8 rooms; oak trim and floors; steam heat, etc.; price $7,500.
F. F. McCARTHY & CO., State and 39th-sts.
FOR SALE—FOR BARGAINS IN MODERN UP-to-date 2, 5, and 6 flat buildings and 6 room houses; all fine renting properties in the heart of Woodlawn near 1. C. Ry. and elevated stations, call on PETER NEILAND, 222 E. 63d-st.
FOR SALE—HAVE YOU $500 CASH? DO YOU want a brand new two flat less than cost? Location near 66th and Marshfield-av.; 5 and 6 rooms; brick front; all hardwood. Price ONLY $4,600.
NEWBURY & CO., Marquette Bldg.
FOR SALE—WINDSOR PARK, NEAR ILL. Cent., new house, 8 r., bath, attic; everything complete and modern; front and rear porches; fine view of lake; easy terms; price $5,500.
STRAUS, H. HOWE & CO., 1518, 42 Madison-st.
FOR SALE — MODERN BRICK 2 STORY AND attic residence, new hardwood floors and decorations; lot 25 ft.; Bowen-av. near Drexel-blvd.; only $4,850. Easy terms. JOHN BOOMER & CO., 107 Dearborn-st.
FOR SALE—WOODLAWN—2 STORY 6 ROOM frame house; stone foundation; lot 80x160 ft.; fine location, near Jackson Park and transportation; price $3,750. JAMES G BARSALOUX, 272 E. 63d-st. Hyde Park 836.
FOR SALE—KENWOOD, NEW 6 FLATS, NEAR 47th-st. sta.; rental $4,700; price $30,000; mtg. $16,000.
C. R. GLEASON & CO., 96 E. 43d-st.
FOR SALE—SO. SIDE INCOME BARGAIN, clear, guaranteed; rent $1,080; $2,000 cash, balance time; only $8,500. LANGRIDGE & LIVINGSTON 4746 State-st.
FOR SALE—10 ROOM MODERN RESIDENCE, 4611 Grand-blvd., 3 bath rooms, hot water heat, hardwood floors, open plumbing.
JOHN B. HEENEY, 46 Lake-st.
FOR SALE—7643-45 SO. CHICAGO-AV., 6 FLAT frame building; rents $603; price $3,250; terms. E. MECARTNEY & CO., 99 Randolph-st. Cent. 5270.
FOR SALE—COR. HYDE PARK 12 FLAT; COST $45,000; steam; open plumbing; rental $4,800; price reduced to $22,000 to close big deal; must act quick. Address S 406, Tribune.
FOR SALE—I WANT TO SELL MY COLONIAL apartment building near 45th and Woodlawn-av.; rent $4,600 per annum; will sell for $28,750. Address P D 70 Tribune.
FOR SALE—STATE-ST., NEAR 51ST, STORE and 3 flats; will sell equity for $2,500; this property is worth $7,500; owner needs money. J. P. McNAMARA & CO., 6100 Indiana-av.
FOR SALE—GREEN-ST., NEAR 66TH 2 FLATS, frame, modern; hot water heat; lot 26x125; rents $660; price $4,800 E. A. CUMMINGS & CO.,
108 Dearborn-st.
FOR SALE — EVANS-AV., NORTH OF 47TH-st., fine corner for apartment building, 50x121 feet. P. GALLAGHER, 1727 Dearborn-st.
FOR SALE—MODERN NEW 2 FLAT BRICK; finest location on S. S.; small cash payment, balance to suit. BECKLENBERG, 411 W. Hill & Co.
FOR SALE—BARGAIN IN 6 FLATS, 3750 Ferson-av., near 63d; rents, $3,844; price, $18,500. S. LOUDENBACK & CO., 95 Dearborn.
FOR SALE—OR EXCHANGE—$11,000; RENT $2,000; 6 flat bldg., South Side; 3 cash. BENJ. BISSINGER, 100 Washington-st.
FOR SALE — BRAND NEW 6 FLAT BUILDING, Ingleside-av.; rents for $2,700; price $20,000. MULHOLAND & SNELLING, 79 Dearborn-st.
FOR SALE — BARGAIN, ARCHER-AV. IMproved; choice location. ISAAC MILLER HAMILTON CO., 167 Washington-st. Main 4262.
FOR SALE—S. E. COR PRAIRIE-AV AND 52d-st., 9 room stone front residence; $4,800.
MURRAY WOLDERT, 175 Dearborn-st.
FOR SALE—IN ALDINE-SQUARE, 9 ROOM residence, stone front; terms reasonable; $8,000. CHESHIRE & SHOTWELL, 4804 College Grove.
FOR SALE — BRAND NEW 2 FLAT BUILDING; Brand new 2 flat building; all oak; furnace heat; 30 ft. lot. See Owner, 6718 Morgan-st.
FOR SALE—OR RENT—IF YOU WANT TO BUY or rent 8 houses or flats call on E. H. BALDWIN & CO. 35th and Indiana-av.
FOR SALE—WANTED—WE SELL YOUR PROPerty in 10 to 60 days. Write or call on us for results. McCLIN & SIE 38 W. 63d-st.
FOR SALE—FOR BARGAINS IN SOUTH SIDE real estate only call on W. H. McCLELLAN, 340 E. 31st-st.
FOR SALE—8235 SOUTH PARK-BLVD., 7 ROOM brick dwelling, hardwood floors; electric lights; prettiest little home on South Side. $4,750.
FOR SALE—MICHIGAN BLVD., NO. 5 55TH-ST., 50 ft. j. very choice location; price $140 ft.
HENRY G. WELLS & CO., 115 DEARBORN-ST.
FOR SALE—IF YOU ARE LOOKING FOR BARgains in South Side real estate call on
W. H. BOWERS & CO., 3457 Indiana-av.
FOR SALE—MODERN 2 FLAT BLDG.; STONE front; Owner 4220 Champlain-av., 1st flat.
FOR SALE—CHEAP—TWO THIRDS OF A ROYAL Pullman business guaranteed. 40 E. 42d-st.

REAL ESTATE—STORES, FLATS, AND HOUSES—ALL ON EASY TERMS.

$500 CASH. $40 MONTHLY.
323D-ST., frame 5 flat and 2 cottages. Rents $600 yearly. PRICE $5,300
$1,000 CASH. $60 MONTHLY.
COTTAGE GROVE-AV., store and 4 flats, near 26th-st. Rents $900 yearly; stove heat $8,250
$1,000 CASH. $100 MONTHLY.
ELLIS-AV., near 38th-st., 20 rm. steam heated hotel or boarding house. Lot 75x 164 ft. GREAT SNAP $12,500.00
$300 TO $600 CASH. BALANCE MONTHLY.
43D-ST., near Wallace-st., store and 3 flats. Lot 20x125 ft. Asphalt street. Will rent $40 monthly $2,350
6328 LINCOLN-ST., brand new 2 flat brick building. PRICE $5,400
MONROE-AV., near 53d-st., stone front, brick 2 flat; furnace heat. PRICE $4,500
5021 PRINCETON-AV., brick 2 flat; 5 and 6 room 1,950
3029 QUINN-ST., nearly new brick 3 flat; 5 and 8 rooms. PRICE $2,900
758 W. 87TH-ST., nr. Parnell-av., brick 2 flat. PRICE $2,750
FRED'K H. BARTLETT & CO.,
100 WASHINGTON-ST.

REAL ESTATE—WEST SIDE.

FOR SALE—LOTS GOING ON THE WEST SIDE. GREAT AUCTION SALE OF SPLENDID LOTS NOW GOING ON ALL THIS WEEK. BIGGEST BARGAINS EVER OFFERED IN CHICAGO. 1,000 LOTS TO SELECT FROM. SELLING FOR $500 AND LESS; LOTS ON MONROE, ADAMS, AND JACKSON SELLING FOR LESS THAN ONE-HALF THEIR VALUE. THE GREATEST CHANCE TO BUY NEVER HEARD OF. WE ONLY ASK $5 PER MONTH ON THESE BEAUTIFUL LOTS. SEWER, WATER, GAS, AND CEMENT SIDEWALKS IN AND EVERY LOT WILL GO IRRESPECTIVE OF PRICE. DO NOT FAIL TO ATTEND. PEOPLE WHO HAVE NOT VISITED THIS SECTION OF THE CITY DO NOT UNDERSTAND THAT WHEN OF THIS OVER 1,000 HOUSES HAVE BEEN BUILT IN THE LAST FEW YEARS RIVER FOREST, OAK PARK, MAYWOOD, AND ALL THAT SECTION OF THE CITY IS BUILDING UP WITH WONDERFUL RAPIDITY AND WITH FIRST CLASS IMPROVEMENTS. DO NOT FAIL TO GO OUT AND SEE THIS PROPERTY WITH THE WIRE CARS AND SHOW THE LOTS AND BRING THEM BACK FREE OF EXPENSE. DO NOT NEGLEC

REAL ESTATE—COUNTRY.

FOR SALE — ARE YOU LOOKING FOR A FINE country home? Can sell a tract of nearly 300 acres, part prairie, part rolling, with fine tract of natural woodland, living stream of water and spring, old natural spring. Top of ridge between Haines and Fox River Valleys. Less than 20 miles from city; stone automobile road all the way. Address S X 456, Tribune.

FOR SALE — TEXAS GULF COAST LANDS; large or small tracts; easy terms. Write for free magazine, maps and plats. WALTER S. AYRES, 311 Postal Telegraph Bldg., Chicago.

REAL ESTATE—FRUIT LANDS.

FOR SALE—80 ACRES, BERRIEN CO., MICH., 2 hours from Chicago; buildings; fine soil; near town; $45 per acre; terms. Fine improved 10 acre poultry and fruit farm; $1,375. Maps, list; investigate. TATRO & ROBINSON, 84 Washington-st.

FOR SALE—FINE FRUIT FARM IN MICHIGAN, 42 1-2 acres on the fruit belt, 3 miles from Hartford; owner too old to work; all stock and implements for sale cheap; make offer. See A. D. BREESE, W. LLOYD, 619 Sunnyside-av.

FOR SALE—JOIN BEST CO-OPERATIVE COLONY; healthiest part Florida. FLORIDA COLONY & INDUSTRIAL CO., 185 Dearborn-st.

REAL ESTATE—COAL AND TIMBER.

FOR SALE—FOR EXCHANGE—1,000 TO 5,000 acres free and clear, cut over timber land in southeastern Missouri; or right of way new railroad; will exchange for 160 acres income city property. FARNSWORTH BILL & CO., 125 Monroe-st., CHICAGO, ILL.

FOR SALE—7,000 ACRES COAL AND FRUIT lands in the Simikaween district, British Columbia. W. Y. M. CARTER, Hotel Brevoort.

REAL ESTATE—MISCELLANEOUS.

FOR SALE—FARMS, RANCHES, CITY; COUNTRY investments; easy terms. American Land & Brokerage Exch., Marquette Bldg., Chicago.

REAL ESTATE WANTED.

WANTED—10 OR 15 ACRES, RIPE FOR SUBdivision. South of Roosevelt-rd. Must be 5 cents fare and good transportation, within 8 miles from courthouse. Give location and price for reply. Address S X 470, Tribune.

WANTED—WILL PAY CASH FOR EQUITY IN a good 6 or 12 flat building; must be a bargain; Kenwood or Woodlawn preferred. Address W L 482 Tribune.

WANTED — CLEAR NORTHERN ILL. FARM for my clear, old established teaming business, netting $10,000 yearly; price $30,000; too old to continue. Address L. 464, Tribune.

WANTED—WE PAY CASH FOR STOVE HEAT flats and stores; West Side property preferred. Address S S 544 Tribune.

WANTED—FROM OWNER A WELL BUILT N. S. 6 flat building; for vacant and cash. Address S P 560 Tribune.

WANTED—VACANT ANY AMOUNT, BETWEEN Diversey-blvd. to Howard-av., east of Clark-st. or each. Address W O 105, Tribune.

WANTED—RESIDENCE TO $8,000, EAST OF Evanston, south of Bryn Mawr; large lot.

WANTED—LARGE STOVE HEATED BUILDing, with small equity; stores and flats preferred. Address S X 437, Tribune.

WANTED—TO BUY OR TRADE 2 OR 3 FLAT building, with small equity; stores and flats preferred. Address S X 437, Tribune.

WANTED—WE DON'T HAVE TO WAIT FOR your money; I will pay cash for your flats houses vacant or occupied; full real estate service. STEPHEN D. SEAMAN, 100 WASHINGTON-ST.

WANTED—BETWEEN CHICAGO-AV. AND DIversey-blvd., snap for cash in old property or vacant. H. BELMICK, R. 723, First Nat'l Bank Bldg.

WANTED — OWNERS OF PROPERTY SOUTH of 39th-st. to list same with me and I will use my best efforts to find purchasers. JOSEPH W. HOUGH, 4166 Halsted-st.

WANTED—TWO AND THREE FLAT BUILDings; have cash purchasers. PEARL BODY, HOUGHTELING & CO., 181 La Salle-st.

WE PAY CASH FOR MODERN 3 TO 12 FLAT bldgs. and buy them quick. Phone Randolph 251, or call 1004 Ashland Block.

WANTED—WE HAVE BUYERS. BRING YOUR real estate to us. Quick action. STEVENSON'S 522 1st Nat'l Bank Bldg.

WANTED—WE BUY FOR CASH IMPROVED Chicago properties; no delays, quick action; money ready. E. B. WOOLF & CO., 126 State-st.

WANTED—MODERN FLAT IN WILMETTE; can pay up to $5,000; must locate soon. Address S N 263, Tribune.

WANTED—LIST YOUR SOUTH SIDE PROPerty with us; we get you offer promptly. LAKE & GAY, Wentworth-av. and 63d-st.

WANTED—JOHN F. FOERSTER & CO., 151 La Salle-st., have buyers for all kinds of Chicago property. Why not have us sell yours?

REAL ESTATE TO EXCHANGE.

320 ACRES, COOK COUNTY; BLACK LOAM, clay subsoil; near Stockyards; gently rolling, high class and clear; will exchange for income; 18 miles from courthouse, 1 mile from street car, 1¼ miles from steam car, 1 mile from paved street; will take part exchange for unimproved or building; will loan $30,000 on acres. JOHN F. WALLACE & CO., 1004 Ashland Block, Chicago.

WANTED—2 OR 3 FLAT EQUITY, S. S.; PREfer stove heat; for 75x125 ft. clear vacant on West Side-av. near 40th-av.; ripe for building store; price $5,000; quick deal. address W W 134, Tribune.

MUST MAKE DEAL ON CORNER 16 FLATS, SO will exchange for part; inc. $27,500; at 5 per cent; long time. See me at once. FULL COMMISSION TO AGENTS. JOHN F. FOERSTER & CO., 145 La Salle-st.

TO EXCHANGE—CLEAR S. S. RESIDENCE $12,000, and clear Illinois farm, $35,000 for choice close in vacant lot; detail not too heavily incumbered. Prefer North Side. MOORE & NEWMAN, 43d and Grand-blvd.

TO EXCHANGE—BARGAIN—WANT EXCANT IMPROVED LOT, WORTH $3,500, AS PART PAY BALANCE 5½% FOR NEW MODern APARTMENT BLDG. RENTS $7,250. PRICE $65,500. E. H. MULLIKEN, 108 DEARBORN-ST.

FINE CORN AND GRAIN FARM NEAR KANkakee, Ill., with all stock and implements; guaranteed to crop; will exchange for city property or stock of goods. E. O. MAGRUDER, Kankakee, Ill.

FOR EXCHANGE—60 FEET ON LAWRENCE-av., n. front, east of Sheridan-rd.; want two 3 flat bldgs. B. B. COVER & BRO., 100 Washington-st.

TO EXCHANGE—STORE AND FOUR FLATS, 3 story brick; W. 12th-st.; $10,000; want cottage or vacant lot improved as part payment. Room 1001 125 La Salle-st.

TO EXCHANGE—OR FOR SALE—5 FINE 7, 8, 9 and 10 room houses for vacant land east of C. & N. W. R. R.; north of Kedzie boulevard; south of Glenoe. M. WELTER. Phone 3191 Main.

LET US TRADE OR SELL THAT PROPERTY for you; we can give you results. PALMER, KANE & CO., 502 Atwood Bldg.

WILL TRADE $5,800 OF STOCK, PAR VALUE, first class manufacturing concern; will stand closest investigation; will consider land or income property. Address S K 420, Tribune.

TO EXCHANGE—CHOICE SO. SIDE 6 FLAT bldg., I. C. and elevated transportation. Rent $2,000. Mtge. $15,000 at 5½% in 5 yrs. Want clear residence. Address S K 421, Tribune.

TO EXCHANGE—WELL SECURED $14,000 SECond mortgage for unimproved or improved real estate. H. AMES, Atty. at Law, 79 Dearborn-st.

TO EXCHANGE—CLEAR HOUSE, GOOD LOCAtion, for $6,000; must be flat equity. TROTTER & KIMBALL, 145 La Salle-st.

TO EXCHANGE—LOT ON WELLS-ST., BALance cash for North Side 6 flat bldg., steam. JOHN M. ITH, 1710 N. Ashland, near Lincoln-av.; TO EXCHANGE—FOR FLAT, GOOD BRICK APT. bldg.; rent $14,350. Want good clear property for equity. F. PARKER & CO., 79 Dearborn-st.

WANTED—TO EXCHANGE IN GOOD LOCALITY FOR equity of $5,000, in 6 flat building in Sheridan Park. TERWILLIGER, Division and Ashland.

FOR EXCHANGE—N. W. COR. WESTERN-AV. and Irving-park-blvd., 2 or 3 flat building; will assume. BENSON, 99 Randolph-st.

FINE 765 ACRE FARM NEAR CHICAGO; good soil and improvements; great bargain for city income property. PICKLIN, 99 Randolph-st.

TO EXCHANGE—4 CYLINDER TOURING CAR, good make; might add cash for North Side vacant or old improved. Address S L 512, Tribune.

EXCHANGE—CLEAR LOT FOR FLAT BUILDing in Woodlawn; rent $1,200. Want a good six per equity. F. A. HENSHAW, 118 Dearborn-st.

TO EXCHANGE—6 FLAT BUILDING, RAVENSwood $12,000. Want clear vacant flat as part pay ment. Room 1001, 153 La Salle-st.

FULL EXCHANGE $20 ACRES FARM LAND AT Manistique, Mich., for 2 flat bldg. McNALLY, 80 W. Washington-st.

GOOD CLEAR HOUSE IN A GOOD TOWN AND will exchange for equity in 6 flat building. WILLIAM A. HOUGH, 4166 Halsted-st.

WILL EXCHANGE CALIFORNIA PROPERTY for Chicago property, any size. J. S. McCULlough, 302 Hartford Bldg., Chicago.

REAL ESTATE TO LOAN.

LOWEST RATES AND QUICKEST ACTION ON SECOND MORTGAGE LOANS. $100 to $2,000. ROMER E. STEVENS, R. 22, 65 Washington-st.

MONEY TO LOAN—LOWEST RATES; NO DElay; we pass on security. E. N. WEART & CO., 115 Dearborn-st.

C. J. GLASER, 1573 OGDEN-AV.—MONEY TO loan at LOWEST RATES. FIRST MORTGAGES BOUGHT. NO DELAY.

NO COMMISSION NO DELAY. LOANS ON real estate in Chicago and suburbs; 20 phones, all over 300. H. O. STONE & CO., 125 Monroe.

GEORGE W. COBB & CO., 107 DEARBORN-ST.

Money to loan on mortgages at lowest rates.

MONEY TO LOAN AT CURRENT RATES. E. G. PAULING, 133 La Salle-st.

SECOND MORTGAGE LOANS AT ONE-HALF legal rates made promptly; easy terms; no exclusive. Room 603, 167 Dearborn-st.

CHAS. H. FLEISCHER & CO., 79 Dearborn-st.

Money to loan on Buildings' loans a specialty

MONEY TO LOAN AT LOWEST RATES ON IMproved Chicago real estate security. JOHN G. KNIGHT & CO., 96 Washington-st.

6 PER CENT GOOD MORTGAGES FOR SALE; guaranteed titles. Phone Main 1010. J. H. McCONNELL, 728 Chamber of Commerce.

LOAN AND UP TO $40,000 ON WEST SIDE REAL estate at current rates; quick action. KENDALL & CO., Orden and Van Buren.

CAN YOU LOAN ABOUT $30,000 ON CHOICE factory property on track at State terms. Principals only. Address W G 289 Tribune.

CHARLES D. RICHARDS, 927 1ST NAT. BANK BLDG.

BEST TERMS MADE ON REAL ESTATE LOANS

REAL ESTATE LOANS.

MONEY TO LOAN—

Having funds of both Chicago and eastern investors, we are at all times prepared to make loans on improved Chicago real estate at lowest rates, either in large or small amounts. Our exceptional facilities for making loans enable us to give prompt and satisfactory service.

G. H. CONEY & CO.,
Real Estate Loans and Investments.
181 La Salle-st.

FOR SALE—VERY CHOICE 6% MORTGAGES; secured on improved city property; worth more than double the amount of the loan in the following amounts:

Title perfect.
$1,400.
$2,000.
$2,500.
$3,000.
$3,500.
$4,000.
$4,500.

RICHARD A. PADDOCK & CO., 115 Dearborn-st.

WE WILL SAVE YOU MONEY—
Loans without commission. Plans free. Easy payments. Money on hand. We take contract for complete building, ready to occupy; no extras; see us before you do business elsewhere; gentlemanly attention to all inquiries. NEWHOUSE CO., 115 Dearborn. Cent. 2924.

INVESTMENTS FOR JANUARY DIVIDENDS.
FIRST GOLD MORTGAGES.
LIST MAILED ON APPLICATION.
HAIRD & WARNER.

MONEY TO LOAN AT LOWEST RATES.
90 LA SALLE-ST.

MONEY TO LOAN—
We have a large fund to loan upon terms that will interest the borrower
THAT FIGURES CLOSE.
BUILDING LOANS A SPECIALTY.
WM. C. HEINEMANN & CO., 92 LA SALLE-ST.

FIRST MORTGAGE LOANS
ON IMPROVED CHICAGO
REAL ESTATE
AT CURRENT RATES.
HIBERNIAN BANK, 12 Monroe-st.

JOHN P. MARSH & COMPANY, BANKERS.
1020 TRIBUNE BUILDING.
Represent large estates and loan funds for several corporations and many individuals.
BUILDING LOANS A SPECIALTY.

MONEY TO LOAN ON CHICAGO AND NORTH shore improved real estate at reasonable rates; building loans made; no delay; we pass on security. QUINLAN & TYSON, 631 Davis-st., Evanston, and 70 Dearborn-st., Chicago.

SECOND MORTGAGE LOANS—
Lowest rates; best terms; comparisons solicited. FORST & FOX INVESTMENT BANKERS, 912 Fort Dearborn Bldg., 134 Monroe-st.

LOANS. REAL ESTATE. LOANS.
We have a large fund to place at very low rates.
ALEX. FIELDING & CO., 150 La Salle-st.

SECOND MORTGAGE LOANS MADE ON COOK county property in 24 hours; any size. Rates the lowest. Terms the best. E. D. DUFF, 106 Washington-st. Central 6819.

IF YOUR PROPERTY IS ABOUT TO BE FORECLOSED see me. I buy equities; also interests in real estate that can not be closed quickly. A. LAUKUS, 420 Ashland Block.

GREENEBAUM SONS, BANKERS.
N. E. COR. CLARK AND RANDOLPH-STS.
LOANS MADE ON IMPROVED REAL ESTATE AT LOWEST RATES.

MONEY LOANED WITHOUT COMMISSION AT LOWEST INTEREST RATES.
ON IMPROVED REAL ESTATE.
R. PRINDIVILLE, R. 817 Chi. Stock Exchange.

MONEY LOANED ON CHICAGO REAL ESTATE. MORTGAGES FOR SALE. $1,000 TO $20,000. WM. A. GARDNER, 1st Nat. Bank Bldg.

MONEY LOANED ON CHICAGO REAL ESTATE. MORTGAGES BOUGHT AND SOLD. WM. A. GARDNER, 1st Nat. Bank Bldg.

JOHN E. COLNON & CO., 90 WASHINGTON-ST., loans on real estate, best terms; no delays; we pass on security. Building loans a specialty.

EDGAR M. SNOW & CO., 101 WASHINGTON-ST., have always funds to loan in small amounts at low rates on improved real estate; no delays.

LOANS ON CHICAGO REAL ESTATE AT LOWest rates; frame buildings considered; no delay. SAMUEL C. ORR, Room 715 La Salle-st.

WANT NORTH SIDE LOANS; HONORABLE commission; no delay. HIPPLE & CLARKE, 118 Marquette Bldg., or 1838 Evanston-av.

TO LOAN — $5,500 FOR 5 YEARS OR MINOR 1st mortgage Chicago improved; give full particulars. Address X 540, Tribune.

MONEY TO LOAN ON REAL ESTATE AT VERY lowest rates.
MEAD & COE, 100 Washington-st.

LOANS ON REAL PROPERTY AT BEST TERMS and rates.
WILLIAM A. BOND & CO., 115 Dearborn-st.

FOR SALE—FIRST MORTGAGE LOANS: $7,800, $2,000, $2,500, upward, all 6%; titles guaranteed. W. L. PECK, 145 La Salle-st.

GET OUR RATES ON ALL KINDS OF LOANS on rents, contracts, or any fixed income. 1424 Unity Building.

LOANS AT CURRENT RATES.
H. H. WALKER & CO., 201 Tacoma Bldg.

MONEY TO LOAN ON IMPROVED REAL ESTate at current rates of interest.
WM. J. KERR, 1 Madison-st.

WANTED—$18,000 BUILDING LOAN, 5½, 2½% commission; principals only answer. Address K T 529, Tribune.

TO LOAN—UNLIMITED AMOUNT OF MONEY at lowest rates. Quick action for good loans. ADAMS, ALLEN & CO., 100 Washington-st.

WE MAKE LOANS ON CHICAGO PROPERTY from $1,000 up at the lowest rates obtainable. SOUTHARD & TRAINER, 3906 Cottage Grove-av.

MONEY TO LOAN ON REAL ESTATE AT LOWest rates; building mortgages bought. ROBERT & EMIL HART, 107 Washington-st.

WANT TO BORROW $6,000, 5 YRS., 5%, SEcurity first mortgage 6 room cottage, pebble, 13 flats; income $3,000 yr. Address S K 416, Tribune.

SECOND MORTGAGE LOANS PROMPTLY made; ¼ regular rates; easy terms. RUDOLPH HENRY, Chi. Opera House, Washington and Clark.

GRAHAM & SONS, BANKERS, STEAMSHIP and insurance agents; safety deposit vaults, $3, 184 W. Madison-st. Hours 9 a. m. to 4 p. m.

FOR SALE—$2,000, $2,500, $3,000, $4,000 AND $5,500 6% first mortgages on well located city improved. Address W L 118, Tribune.

TO LOAN—SUMS $1,000 TO $3,000 TO PLACE ON city real estate; low rate. Address S P 557, Tribune.

SECOND MORTGAGE LOANS MADE PROMPTly at lowest rates; easy terms; no commission if security is good. R. 36 97 Randolph-st.

MONEY TO LOAN AT 5 AND 5½ PER CENT ON improved city property.
A. E. WESTMAN, 107 Dearborn-st.

STOCKS AND BONDS.

TWENTY-FIVE YEARS 6% BONDS. SUBSTANtial stock bonus with each bond; small capitalization; plant three years old, thoroughly equipped; has paid 8% dividends for 2 years; 8% and 10% coal proposition in Kentucky; stock dividends quarterly, bonds semi-annually; combination investment and speculation. Investigation invited. Address L E 272, Tribune.

FRANK E. WIRE & CO. (INC.), BROKERS. SUITE 40, 121 LA SALLE-ST., CHICAGO. ILL. Stocks, Bonds, Mining Properties, Oil Lands, Wild, Timber, and Mineral Lands. See us before investing. Will make and save you money.

$1,000 BONDS PAYING 10% IN AN ESTABLISHed company; opportunity of lifetime; strictest investigation invited. If you have money to invest look this up. Address S W 299 Tribune.

COPPER STOCKS, BOTH LISTED AND UNlisted a specialty. RHOLTO D. ROGERS & CO., 145 La Salle-st. Telephone Central 3802.

HARRY S. LEWIS COMPANY (INC.),
MINING STOCK BROKERS,
181 LA SALLE-ST. CHICAGO, ILL.

WE EXECUTE BUYING OR SELLING ORDERS for active listed and unlisted stocks or bonds. Telephone Harrison 1 or 4366. 324 La Salle-st.

MINES AND MINING.

WE WILL BUY, SUBJECT TO CONFIRMATION:

5,000 Little Florence	$ .06
1,000 Golden Rod [Idaho]	.02½
5,000 Wellington Mines	.07½
500 Galena Bay [Alaska]	.15
2,000 Bullfrog Pioneer	.15
20 German American Coffee	15.00
2,000 Arizona Copper Gold	.22
2,000 Hoosac Tunnel	.10
50 Hubbard Elliott	.60
50 Sanford Chemical	3.50
5,000 King Solomon T. & D.	.13

STANDARD BROKERAGE COMPANY,
106 La Salle-st. Chicago.

WE OFFER SUBJECT TO CONFIRMATION—

5,000 Hoosac Tunnel	.05
5,000 Night Hawk [Wash.]	.04
2,000 Penn-Wyoming Copper	.12
2,000 Little Florence	.06½
3,000 Wellington Mines Breck	.10

DUDLEY A. TYNG & CO.,
184 La Salle-st. Chicago.

FOR SALE—10 000 SHARES JOPLIN ZINC paying 1% monthly; bargain for quick action; 2,000 Ecko 22 cents. W. G. Bennett 218 La Salle-st.

B. H. SCHEFTELS & CO. (ESTABLISHED 1902). 122 Monroe-st., Chicago. Central 3800.

BUILDING MATERIALS.

LET US FIGURE YOUR PLANS—
Money and time saved by using stock mill work; modern designs; prompt shipments; quality the best; prompt delivery, anywhere in city, suburbs or country. We will call for plans. Phone, call, or write for our fall catalogue.
SCHALLER-HOERR CO.,
608 Atwood Bldg. Phone Main 3273.
500-512 E. California-av. Phone West 1212.

FOR SALE—CHEAP—5,000,000 FEET NEW AND used pine lumber, timber, joists, flooring boards, siding, lath, shingles and doors; mantels and bathtubs, washstands, closets, sink, laundry tubs.
WESTERN WRECKING AND LUMBER CO.,
32D-ST. AND WENTWORTH-AV.
PHONE YARDS 1275.

BUILDERS ATTENTION! STOCK PLANS, $1; 5 sets made to order $10; cottage, house, flat or store. Catalogue 25 cents. PERLEY HALE, licensed architect, 501 Atwood Bldg.

LIFE INSURANCE LOANS.

MONEY TO LOAN ON YOUR LIFE INSURANCE policies 18 months or one day; low rates; also policies bought; bring policy and receipts to the MASON FINANCIAL CO., Room 502, 134 Monroe-st.

LIFE INSURANCE POLICIES PURCHASED—Loans on same; highest cash, and full value than companies. JOHN V. FOX, 108 Dearborn-st.

T. R. STEARNS, 414 MONADNOCK BLDG.—Conn. Mut. Life, 10 a. m., 4 p. m. daily.

ACCOUNTANTS.

AUDITS AND INVESTIGATIONS MADE. Financial & Cost Systems Designed. Efficient service. Charges moderate. Tel. 1489 Cen. WM. W. THOMPSON & CO., 100 WASHINGTON.

EVERETT AUDITS—SYSTEMS—APPRAISALS AUDIT Chicago: 122 Monroe-st. Cent. 4845. COMPANY New York: 11 Pine-st. [Booklet free].

MIMEOGRAPHING AND CIRCULARS.

QUICKEST, CHEAPEST, BEST.
THOMPSON & CO.,
R. 14, 162 La Salle-st. Main 511.

SALARY LOANS.

I APPRECIATE ACCOUNTS OF HONORABLE people (men employed on salary, with regular allowances or incomes), who want to borrow money confidentially, with or without security. Will give 7% advance payment on your future salary if you have the ability to pay with reasonable promptness. My methods of some dealers never change an honest debt into a disgrace. My charges are the right sort for professional lender. My average rate all expenses included, is never more than 1, 2, or 3 per cent monthly, depending upon amount loaned and risk assumed. No insurance or other device to swell interest charges; those who have been paying high rates are especially urged to consult me. My location and my being connected with a large mercantile house assures a privacy not possible to those who deal in newspaper-threat, downtown office buildings where money lenders congregate. Ask for WILLCOXE, care of Encyclopedia Co., 1st floor, Monroe-st. entrance. Telephone Hyde Park 4388.

MASON FINANCIAL CO.,
69 MONROE-ST., ROOM 208.

SALARY LOANS. SALARY LOANS.
Money to loan to the better class of salaried employes holding steady employment on their own personal business, or other unsecured obligations, on your plain note.
NO INDORSEMENT IS NECESSARY.
We will give you the fairest rates you can get in Chicago. You can pay us back in either weekly or monthly payments to suit yourself.
Our dealings are confidential and we give a written guarantee not to enforce payment through your firm.
We also loan on life insurance policies at low rates; same also bought.
LONG ESTABLISHED AND RELIABLE.
Come and see us when you want a loan.
MASON FINANCIAL CO.
69 MONROE-ST., ROOM 208.
Southeast corner Clark. Telephone 3616 Central.

CHICAGO SECURITY AND CREDIT CO.,
Incorporated under the laws of Illinois.
Long established and reliable.
We loan to steady, responsible people on their notes without publicity, inquiry of employer, neighbors, or other undue or unnecessary formalities.
Our rates are such that honest people needing money can afford to repay same without embarrassment. WE DO NOT ADVERTISE OUR RESPONSIBILITIES. After you have had an unsatisfactory interview with three or four of the others, come to us and we will treat with you in a businesslike and courteous manner.
Room 208, 167 Dearborn-st.
Corner Monroe. Phone Central 4916.

SALARY LOANS—
To clerks, bookkeepers, salesmen, railroad, and all other employes; lowest rates; quickly, confidentially; no awkward investigations; payments arranged as desired; new office; not members of association; no connection with others.
TURNER BROS., 280 La Salle-st., Room 607.

BANKERS TO THE PEOPLE—
YOU CAN borrow money of us in small sums as well as large; loan to women employed; Business Men, too—we will give you the fairest rate in Chicago. Ladies of reputable family may easily borrow on their own name and promise. Tel. Harrison 3171, or call private office, 205, 215 Dearborn-st., cor. Adams-st. WEST & COMPANY.

GENTLEMEN AND LADIES, PERMANENTLY employed, can borrow $10 to $300 on their notes, without publicity, indorser, or mortgage; payment to suit your convenience; private interview rooms. PEOPLE'S LOAN ASSOCIATION, Room 1, 185 Dearborn-st., Suite 615, 6th fl. Phone Cent. 6396.

I GET ONLY 3 PER CENT ON MY MONEY AT the bank, so if you have a clean record I will loan you what you need at 3 per cent. See me before you are tied up with loan brokers. Address S 263, Tribune.

SALARY LOANS ON PLAIN NOTE; LOW rates, easy payments; confidential.
NATIONAL GUARANTY CO.,
203 Temple Ct. Bldg., 225 Dearborn-st.

THE CHICAGO CREDIT CO. ARE STILL MAKing loans in the same straightforward manner; quick service; everything confidential. 204 Hartford Bldg., 140 Dearborn-st., or Harris 2237.

MONEY TO LOAN ON CHICAGO REAL ESTATE; lowest rates; repayment privileges; no delay. C. SCHENTZ, 163 E. Randolph-st.

MONEY TO LOAN AT LOWEST CURRENT rates. Bring in your application.
C. SCHUTZ, 163 E. Randolph-st.

$500, $750, $1,000, $5,000, $10,000 LOANS; other amounts to loan on real estate. Building loans. B. R. DE YOUNG & CO., R. 49, 107 Dearborn-st.

MONEY TO LOAN ON REAL ESTATE. $500 and up. National Finance Co., 204 Dearborn-st.

JOHN E. COLNON & CO., 90 WASHINGTON-ST., loans on real estate, best terms; no delays; we pass on security. Building loans a specialty.

EDGAR M. SNOW & CO., 101 WASHINGTON-ST., have always funds to loan in small amounts at low rates on improved real estate; no delays.

LOANS ON CHICAGO REAL ESTATE AT LOWest rates; frame buildings considered; no delay. SAMUEL C. ORR, Room 715 La Salle-st.

WANT NORTH SIDE LOANS; HONORABLE commission; no delay. HIPPLE & CLARKE, 118 Marquette Bldg., or 1838 Evanston-av.

TO LOAN — $5,500 FOR 5 YEARS OR MINOR 1st mortgage Chicago improved; give full particulars. Address X 540, Tribune.

MONEY TO LOAN ON REAL ESTATE AT VERY lowest rates.
MEAD & COE, 100 Washington-st.

LOANS ON REAL PROPERTY AT BEST TERMS and rates.
WILLIAM A. BOND & CO., 115 Dearborn-st.

FOR SALE—FIRST MORTGAGE LOANS: $7,800, $2,000, $2,500, upward, all 6%; titles guaranteed. W. L. PECK, 145 La Salle-st.

GET OUR RATES ON ALL KINDS OF LOANS on rents, contracts, or any fixed income. 1424 Unity Building.

LOANS AT CURRENT RATES.
H. H. WALKER & CO., 201 Tacoma Bldg.

MONEY TO LOAN ON IMPROVED REAL ESTate at current rates of interest.
WM. J. KERR, 1 Madison-st.

WANTED—$18,000 BUILDING LOAN, 5½, 2½% commission; principals only answer. Address K T 529, Tribune.

TO LOAN—UNLIMITED AMOUNT OF MONEY at lowest rates. Quick action for good loans.
ADAMS, ALLEN & CO., 100 Washington-st.

WE MAKE LOANS ON CHICAGO PROPERTY from $1,000 up at the lowest rates obtainable. SOUTHARD & TRAINER, 3906 Cottage Grove-av.

MONEY TO LOAN ON REAL ESTATE AT LOWest rates; building mortgages bought.
ROBERT & EMIL HART, 107 Washington-st.

WANT TO BORROW $6,000, 5 YRS., 5%, SEcurity first mortgage 6 room cottage, pebble, 13 flats; income $3,000 yr. Address S K 416, Tribune.

SECOND MORTGAGE LOANS PROMPTLY made; ¼ regular rates; easy terms. RUDOLPH HENRY, Chi. Opera House, Washington and Clark.

GRAHAM & SONS, BANKERS, STEAMSHIP and insurance agents; safety deposit vaults, $3, 184 W. Madison-st. Hours 9 a. m. to 4 p. m.

FOR SALE—$2,000, $2,500, $3,000, $4,000 AND $5,500 6% first mortgages on well located city improved. Address W L 118, Tribune.

TO LOAN—SUMS $1,000 TO $3,000 TO PLACE ON city real estate; low rate. Address S P 557, Tribune.
A. H. KINKAID & CO., 107 Dearborn-st.

SECOND MORTGAGE LOANS MADE PROMPTly at lowest rates; easy terms; no commission if security is good. R. 36 97 Randolph-st.

MONEY TO LOAN AT 5 AND 5½ PER CENT ON improved city property.
A. E. WESTMAN, 107 Dearborn-st.

BARTER AND EXCHANGE.

FOUR SUBURBAN LOTS, CLEAR; VALUE $550 each. What have you in exchange for one or all? Address W O 171, Tribune.

BREEDER REPAIRING WILL EXCHANGE choice pedigreed Scotch collie puppies and two young females in whelp. Offers. Douglas 5062.

BUSINESS CHANCES.

$1,250 WILL TAKE MEAT MARKET AVERaging $90 per day; rent, $30 per month, covers store, basement, rear living rooms, six rooms flat above store, barn, etc. Lease has two years to run. Will stand closest investigation, and is a bargain. Address X 382, Tribune.

FOR SALE—EXCELLENT PRINTING OFFICE in town of 1,000; good circulation; good job patronage; fine equipment; Campbell cylinder, Gordon jobber, lots of job and news type, stones, cabinets, etc. Gasoline engine. Will sell at a bargain if taken at once. Excellent opportunity for practical man. Address Lock Box 247, Ohio, Ill.

WANT TO BUY INTEREST IN SMALL GOING manufacturing business that you would be willing to move to good town 90 miles from Chicago. In replying state line, when established, capital required, and all general particulars; must be reliable people. Address X D 56, Tribune.

FOR SALE—OR RENT—AN UP TO DATE MEAT market with an established trade in the best city of 5,000 in Northeastern Iowa. Market equipment first class; sanitary slaughter house, stock yards, barns, ice house, etc. Address FRED KETIM & CO., Decorah, Iowa.

WE STILL HAVE SOME 10 PER CENT BANK stock for sale in New Mexico bank. Also salaried position in land company. Particulars.
New Mexico Land Co.,
82 East Lake-st.

$5,000—PARTY HAVING THIS AMOUNT FOR investment can secure $50,000 stock interest in conservative business; should be worth par in reasonable time; position with salary $100 month to right party; references required. Address X 253, Tribune.

STATE MANAGERS WANTED—
For best; states in union; hustlers, with $1,000; should make over $5,000 a year. Salary of $2,400 and expenses guaranteed; goods staple, demand unlimited; references. Farmers' and Merchants' Gas Co., 5409 Iowa-st. Phone Austin 3034.

FOR SALE—5T ROOM FAMILY HOTEL, LOcated on the finest boulevard on West Side; filled with choice class of people; furniture all new; steam heated; established ten years; must pay cash; no brokers need apply. Address S L 420, Tribune.

TO A BOOKKEEPER AND SECRETARY WHO can invest $1,000 to $2,000 will be paid a good salary on a guaranteed investment.
NEW MEXICO LAND CO.,
82 East Lake-st.

WE HAVE A HOTEL PROPOSITION IN NEW Mexico which we will incorporate; parties in other business want ladies or gentlemen to take active interest and investment.
New Mexico Land Co.,
82 E. Lake-st.

FOR SALE—FIRST CLASS HORSE CLIPPING and wagon shop, doing big business; good neighborhood, Chicago suburb; chance for good man; will pay investigation; sell separately or together. Address K T 564, Tribune.

FOR SALE—AT A BARGAIN—A BUSINESS that will require only a small amount of capital that is bringing over 40% profit. Owner retires of reasons given for making the sale. J. CLARK JR., 45 W. Vernon-st. Oshkosh, Wis.

WE SELL PATENTS FOR CASH—WE SELL patents on royalty; we secure partners with money; business chances every description, properly sold. BRENNER'S BUSINESS EXCHANGE, 507 W. Madison-st., Chicago, Ill.

WARM WINTER AND COOL SUMMERS IN our district in New Mexico; business openings; town of 1,200 people.
NEW MEXICO LAND CO.,
82 East Lake-st.

FOR SALE—PATENT ON TOBACCO STEAMing machine which has been tested; simple and cheap to manufacture; has been on the market specialty for some shop; will sell part or full interest. Address E 2 B, Tribune.

WANTED—PARTNER FOR MANUFACTURING exclusive article; have trade well established; need $1,000 at once, to fill orders from McClurg's and Morrison & Plummer. Western News and others; large profits. CARTER, 4200 Parkside-av.

WANTED—CIVIL ENGINEER FOR LAND, WAter, and town site company; one who can take financial interest and service. Address X 382, Tribune.
New Mexico Land Co.,
82 E. Lake-st.

PROMOTER WANTED—ONE WITH A LITTLE money and a fair lot of ability to help us handle the best Portland cement proposition in the gas belt of Kan., a proven proposition; gas at 2¼ cts. Box 6, Olathe, Kan.

ONE OF THE BEST PAYING GROCERY AND markets in Chicago, now making $4,000 per year, is offered for sale at a sacrifice to right party; owner to owner; stock and fixtures invoice $6,000. Address X 382, Tribune.

YOUNG MAN WITH SEVEN YEARS' EXPERIence in office of large manufacturing business, change for advancement or interest in a good business. Address T 588, Tribune.

$50 INVESTED IN 15-DAY FORTUNE FOR SOME mfg. Co.; a man with money to coats less than $10 to make; will sell for $100; unlimited market. Write COLEMAN 1246 Spaight-st., Madison Wis.

ESTABLISHED BUSINESS WANTED—BY LADY acquaintance of a skirt manufacturer who makes a high class and good fitting tailored skirt. Address X 370, Tribune.

FOR SALE—UPHOLSTERING, CABINET, AND refurnishing shop, $1,100; painting and decorating, $900; picture framing, $250; will sell separate. Address X 50, Tribune.

REAL ESTATE MAN—WE WANT AN EXPErienced real estate man to take charge of our business; straight salary position. Address S X 439, Tribune.

FOR SALE—GROCERY, DELICATESSEN, CIgar and candy store; best stand in Englewood; doing good business; living rooms; small expenses; $1,000. W. R. THOMSON, 6756 Parnell-av.

LOOK! INVESTIGATE—GET IN ON A PARK amusement device that will earn 100% on the investment. Call or write Sec. U. 48, Amusement Co., Inc. Room 408, 39 State-st.

WANTED — ASSOCIATE IN ESTABLISHED loan and collections office; pushing man, lawyer with downtown office; good opening with moderate capital. Address S K 508, Tribune.

FOR SALE—HARDWARE STORE ON NORTH-west side doing $19,000 a year; will invoice stock on hand valued at $4,500; will sell cheap for cash. Address W L 451, Tribune.

BILLIARDS, POOL, AND BOWLING ALLEY; established, high grade business, clearing $300 monthly; owner leaving city.
STERCHI & CO., 59 Dearborn-st.

FOR SALE—FINE FURNITURE AND UNDERtaking business; pop. 2,000; no competition in central Illinois; clean stock; invoice $5,000; cash only. Address X E 12, Tribune.

FOR SALE—LIVERY; TO DATE; TOWN OF 6,000; central Wisconsin; 25 horses; hacks, carriages, cutters, new funeral car; new building; rent $65; no trade. Address X E 10 Tribune.

IF YOU WISH TO BUY, SELL, OR EXCHANGE with men of character and ability in very successful going business. State amount. Address S K 480, Tribune.

OWING TO DEATH OF OWNER WILL SELL old established, strictly high grade stock of groceries, meats and fancy goods; always a winner. Address S X 481, Tribune.

ONLY $2,000 CASH REQUIRED TO SECURE A WELL ESTAB. REAL ESTATE BUSINESS on South Side; a money maker for a hustler; owner sick. Address W O 161, Tribune.

FOR SALE—HOTEL; MODERN; 50 ROOMS; 3 lots; large barn; city of 1,200; central Wisconsin; price $7,500; one-half cash; no trade. Address X E 11, Tribune.

INTEREST IN WELL ESTABLISHED REAL estate business, South Side, to active man with $1,000 cash and reference; reason for selling; half interest. Address X 261, Trib

A Lesson in Cause and Effect

¶ Before a newspaper can become a ***good*** advertising medium, it must be a ***good*** newspaper.

¶ Before a newspaper can become a ***great*** advertising medium it must be a ***great*** newspaper.

¶ Before a newspaper can become the ***greatest*** advertising medium among all the newspapers of the world, it must be the ***world's greatest newspaper.***

¶ The Tribune has demonstrated its ability to get the news, and get the news first on so many momentous occasions that it has fairly earned its title of the World's Greatest Newspaper.

¶ And during the past year in the face of business depression The Tribune has again demonstrated the value of its circulation to those who have patronized its advertising columns.

¶ In 1908 The Tribune made a new record. It was the only Chicago newspaper to carry more advertising in 1908 than in 1907. It was the only big morning and Sunday newspaper in the country to show a gain.

¶ The verdict of those who invest money in advertising stands out plain and clear. "Because of its ability as a newspaper, The Tribune is the world's greatest advertising medium."

The World's Greatest Newspaper *and Why*—

¶ The province of a newspaper is to get and print the news. The ability to get the news first is what makes it great as a newspaper. The Tribune got and gave to the world—

¶ The First Details of Dewey's Victory in Manila Bay,

¶ The First News of Hobson's Plan to Blockade Santiago Harbor,

¶ The First News of the Decisive Naval Battle of the Jap-Russo War,

¶ The First News of the Supreme Court's Decision on the Constitutionality of the Income Tax Law,

¶ The First News of the Recall of the Japanese Ambassador Aoki,

¶ The First News of the Capture by a Tribune Representative of Paul O. Stensland,

¶ The First Publication of the Famous Bellamy Storer Letters,

¶ The First News of the Failure of John R. Walsh's Banks,

¶ The First News of the Verdict in the Trial of John R. Walsh.

¶ Big events—most of them of world-wide interest—given ***first*** to the readers of The Tribune. Surely as a newspaper The Tribune has earned its title.

THE WORLD'S GREATEST NEWSPAPER

The Chicago Daily Tribune.

¶ The answer to the oft asked question, "Why does The Tribune lead in results?" is not found in the quantity of its circulation.

¶ The Tribune does not lead all Chicago newspapers in mere numerical circulation, but it ***does*** lead all Chicago newspapers in advertising.

¶ The answer is found in a study of the people who read The Tribune. The daily readers of The Tribune are the ***keen, progressive, alert men and women*** who want to ***best*** keep in touch with the big things that are daily happening in the world. They read The Tribune ***first*** for the ***news.***

¶ They have confidence in The Tribune's ability to get and print the news.

¶ And, as confidence is the very key-stone of business, it follows that the newspaper which can best inspire confidence in ***itself*** can best do so for ***others.***

¶ And just as logically does it follow that a newspaper circulation founded on that idea must be the circulation most profitable for the advertiser. It is ***right*** in ***theory*** and ***proven right by results.***

¶ Shrewd buyers of advertising space, therefore, do not measure circulation by figures. Neither do they go on making the same mistakes over and over.

¶ A concentrated circulation, composed of ***keen, wide-awake people,*** who are best able to ***buy,*** is the kind of circulation The Tribune has to sell. The Tribune's record—the results obtained by its advertisers—proves that the ***greatest newspaper*** is naturally the ***greatest advertising medium.***

Designed and written for The Tribune by The J. Walter Thompson Company, whose offices are in The Rookery Building, Chicago.